

# Anime devilman devil's

♩ = 128,008194

*fsfbfRf*

*fTfbfNfX*

*fzf\f“*

*fgf%of“fyfbfg,h@,h,h,h*

*fgff“f{Qf“dfefmQf\QfofXp*

*fef...Qfo*

*fefBf“fpfj*

*hf%of€fX¥f^f“fofŠf“*

♩ = 128,008194

*f”fHQJf\*

*fxQfX*

*fRQf%ofX*

*fgf%of“fyfbfg,h,h*

*f”f@fCfIfŠf“,h*

*f”f@fCfIfŠf“,h,h*

*fsfbfRf*

*fTfbfNfX*

*fzf'f“*

*fgf%of“fyfbfg,hC,h,h,h*

*fgff“f{Qf“dfefmQf'QfofXp*

*fef...Qfo*

*fefBf“fpfi*

*hf%of€fXXf^f“fofŠf“*

*fxQfX*

*fRQf%ofX*

*fgf%of“fyfbfg,h,h*

*f”f@fCfIfŠf“,h*

*f”f@fCfIfŠf“,h,h*

5 ♩ = 130,208328

*fsfbfRf*

*fTfbfNfX*

*fzf'f"*

*fgf%of"fyfbfg,hC,h,h,h*

*fgff"f{Qf"dfefmQf'QfofXp*

*fef...Qfo*

*h%of€fXf^f"fofŠf"*

♩ = 130,208328

*f" fHQfJf<*

*fxQfX*

*fRQf%ofX*

*fgf%of"fyfbfg,h,h*

*f" f@fCfIfŠf",h*

*f" f@fCfIfŠf",h,h*

6

*fsfbfRf*

*fTfbfNfX*

*fzf'f"*

*fgf%of"fyfbfg,hC,h,h,h*

*fgff"f{Qf"dfefmQf'QfofXp*

*fef...Qfo*

*fefBf"fpfj*

*hf%of€fX¥f^f"fofŠf"*

*f" fHQfJf<*

*fxQfX*

*fRQf%ofX*

*fgf%of"fyfbfg,h,h*

*f" f@fCfIfŠf",h*

*f" f@fCfIfŠf",h,h*

♩ = 128,495071

*fsfbfRf*

*fTfbfNfX*

*fzf'f"*

*fgf%of"fyfbfg,hC,h,h,h*

*fgff"f{Qf"dfefmQf'QfofXp*

*fef...Qfo*

*fefBf"fpfj*

*h'f%of€fX¥f^f"fofŠf"*

♩ = 128,495071

*f" fHQfJf<*

*fxQfX*

*fRQf%ofX*

*fgf%of"fyfbfg,h,h*

*f" f@fCfIfŠf",h*

*f" f@fCfIfŠf",h,h*

8

*fsfbfRf*

*fTfbfNfX*

*fzf'f''*

*fgf%of''fyfbfg,hC,h,h,h*

*fgff''f{Qf''dfefmQf'QfofXp}*

*fef...Qfo*

*'hf%of€fXf^f''fofŠf''*

*f''fHQfJf'*

*fxQfX*

*fRQf%ofX*

*fgf%of''fyfbfg,h,h*

*f''f@fCfIŠf''',h*

*f''f@fCfIŠf''',h,h*

9

*fsfbfRf*

*fTfbfNfX*

*fzf'f''*

*fgf%of''f'f'bf'g,hC,h,h,h*

*fgff''f'Qf''dfefmQf'QfofXp*

*fef...Qfo*

*'hf%of€fXf^f''fofŠf''*

*f''fHQJf'*

*fxQfX*

*fRQf%ofX*

*fgf%of''f'f'bf'g,h,h*

*f''f@fCfIŠf''',h*

*f''f@fCfIŠf''',h,h*

10

*fsfbfRf*

*fTfbfNfX*

*fzf'f"*

*fgf%of"fyfbfg,hC,h,h,h*

*fgff"f{Qf"dfefmQf'QfofXp*

*fef...Qfo*

*fefBf'fpfj*

*hf%of€fX¥f^f"fofŠf"*

*f" fHQJf'*

*fxQfX*

*fRQf%ofX*

*fgf%of"fyfbfg,h,h*

*f" f@fCfIfŠf",h*

*f" f@fCfIfŠf",h,h*

11 ♩ = 130,208328

h f % o f € f X Y f ^ f " f o f Š f "

♩ = 130,208328

f " f H Ø f J f <

f x Ø f X

f " f @ f C f I f Š f " , h

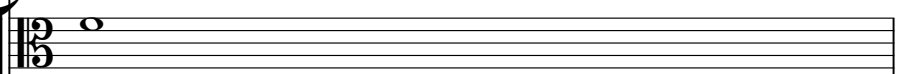

f " f @ f C f I f Š f " , h

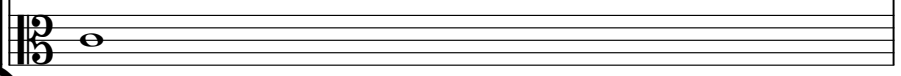

*fTfbfNfX*

12

*fzf'f''*

*fgf%of''fyfbfg,hC,h,h,h*

*fgf''f{Qf''dfefmQf'QfofXp}*

*fef...Qfo*

*hf%of€fXf^f''fofŠf''*

*f''fHQfJf<*

*fxQfX*

*fgf%of''fyfbfg,h,h*

*f''f@fCfIfŠf'' ,h*

*f''f@fCfIfŠf'' ,h,h*

13

h f % o f € f X Y f ^ f " f o f Š f "

f " f H 0 f J f <

f x 0 f X

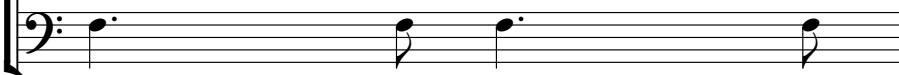

f " f @ f C f I f Š f " , h

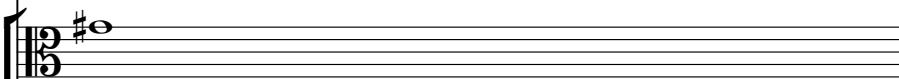

f " f @ f C f I f Š f " , h , h

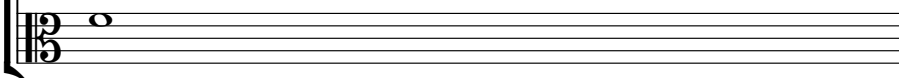

*fTfbfNfX*

*fzf\f“*

*fgf%of“fyfbfg,hC,h,h,h*

*fgff“f{Df“@fefmDf<DfofXp*

*fef...Dfo*

*h%f%of€fX¥f^f“fofŠf“*

*f”fH@fJf<*

*fxDfX*

*fR@f%ofX*

*fgf%of“fyfbfg,h,h*

*f”f@fCfIfŠf“,h*

*f”f@fCfIfŠf“,h,h*

15 ♩ = 128,495071

*f*T*f*b*f*N*f*X

*fz**f*“

*f*g*f*%*f*“*f*y*f*b*f*g,h*h*,h,h

*f*g*f*“*f*{*h*“*h**f*e*f*m*h**f*“*h**f*o*f*X*h*

*f*e*f*...*h*o

*f*e*f*B*f*“*f*p*f*i

“*h**f*%*f*€*f*X*h**f*^*f*“*f*o*f*Š*f*“

♩ = 128,495071

*f*”*f*H*h**f*J*f*“

*f*x*h**f*X

*f*R*h*%*f*X

*f*g*f*%*f*“*f*y*f*b*f*g,h*h*,h

*f*”*f*@*f*C*f*I*f*Š*f*“*h*,h

*f*”*f*@*f*C*f*I*f*Š*f*“*h*,h

*fzf*“

*fgf*“f {*Q*“*d*fe*m**d*f*o*f*X**p*

*fef*...*dfo*

*fefB*“*fpfi*

“*hf*%*o**f*€*fX*Ÿ*f*^“*f*o*f*Š*f*“

*f*”*fH**d*f*f*€

*f*x*d*f*X*

*fR**d*%*o*f*X*

18

*fsf<sup>b</sup>fRf*

*fzf'f"*

*f g f f " f { Q f " d f e f m Q f < Q f o f X p*

*f e f ... Q f o*

*f e f B f " f p f j*

*" h f % o f € f X Y f ^ f " f o f Š f "*

*f " f H Q f j f <*

*f x Q f X*

*f R Q f % o f X*

*f " f @ f C f I f Š f " , h*

*f " f @ f C f I f Š f " , h , h*

19

*fsfbfRf*

*fTfbfNfX*

*fzf'f''*

*fgf%of''fyfbfg,hC,h,h,h*

*fgff''f{Qf''dfefmQf'QfofXp}*

*fef...Qfo*

*'hf%of€fXXf^f''fofŠf''*

*f''fHQfJf<*

*fxQfX*

*fRQf%ofX*

*fgf%of''fyfbfg,h,h*

*f''f@fCfIfŠf''',h*

*f''f@fCfIfŠf''',h,h*

20

*fsfbfRf*

*fTfbfNfX*

*fzf'f"*

*fgf%of"fyfbfg,hC,h,h,h*

*fgff"f{Qf"dfefmQf'QfofXp*

*fef...Qfo*

*"hf%of€fXf^f"fofŠf"*

*f" fHQJf<*

*fxQfX*

*fRQf%ofX*

*fgf%of"fyfbfg,h,h*

*f" f@fCfIfŠf",h*

*f" f@fCfIfŠf",h,h*

21

*fsfbfRf*

*fTfbfNfX*

*fzf'f"*

*fgf%of"fyfbfg,hC,h,h,h*

*fgff"f{Qf"dfefmQf'QfofXp*

*fef...Qfo*

*"hf%of€fXf^f"fofŠf"*

*f" fHQ/Jf<*

*fxQfX*

*fRQf%ofX*

*fgf%of"fyfbfg,h,h*

*f" f@fCfIfŠf",h*

*f" f@fCfIfŠf",h,h*

22

*fsfbfRf*

*fTfbfNfX*

*fzf'f''*

*fgf%of''fyfbfg,hC,h,h,h*

*fgff''f{Qf''dfefmQf'QfofXp}*

*fef...Qfo*

*'hf%of€fXf^f''fofŠf''*

*f''fHQJf'*

*fxQfX*

*fRQf%ofX*

*fgf%of''fyfbfg,h,h*

*f''f@fCfIfŠf''',h*

*f''f@fCfIfŠf''',h,h*

*fTfbfNfX*

*fzf'f"*

*fgf%of"fyfbfg,hC,h,h,h*

*fgff"f{Qf"dfefmQf'QfofXp*

*fef...Qfo*

*'hf%of€fX¥f^f"fofŠf"*

*f" fHQfJf<*

*fxQfX*

*fRQf%ofX*

*fgf%of"fyfbfg,h,h*

*f" f@fCfIfŠf",h,h*

24

*f*sfbfR*f*

*f*T*f*b*f*N*f*X

*f*z*f*‘*f*“

*f*g*f*%*f*“*f*y*f*b*f*g,h*Œ*,h,h,h

*f*g*f*“*f*{*Œ*“*Œ**f*e*f*m*Œ**f*‘*Œ**f*o*f*X*Œ*

*f*e*f*...*Œ**f*o

“h*f*%*f*€*f*X*Œ**f*^*f*“*f*o*f*Œ*f*“

*f*”*f*H*Œ**f*J*f*‘

*f*x*Œ**f*X

*f*R*Œ**f*%*f*X

*f*g*f*%*f*“*f*y*f*b*f*g,h,h

*f*”*f*@*f*C*f*I*f*Œ*f*“,h

*fsfbfRf*

*fTfbfNfX*

*fzf'f"*

*fgf%of"fyfbfg,hC,h,h,h*

*fgff"f{Qf"dfefmQf'QfofXp*

*fef...Qfo*

*fefBf"fpfj*

*hf%of€fX¥f^f"fofŠf"*

*f" fHQ/Jf<*

*fxQfX*

*fRQf%ofX*

*fgf%of"fyfbfg,h,h*

*f" f@fCfIfŠf",h*

*f" f@fCfIfŠf",h,h*

26 ♩ = 128,495071

*f*sf**b**fR*f*

*f*T**f**b**f**N*f*X

*f*g*f*%*f*“*f*y**f**b**f**g,h**♯**,h,h,h

*f*g*f*“*f*{**♯**“**♯**f**e**f**m**♯*f*“**♯**f**o**f**X**♯

“h*f*%*f*€*f*X**Y***f*^*f*“*f*o**f**Š*f*“

♩ = 128,495071

*f*”*f*H**♯**f*f*“

*f*x**♯**fX

*f*R**♯**f%*f*X

*f*g*f*%*f*“*f*y**f**b**f**g,h,h

*f*”*f*@*f*C*f*I**♯**f“*f*,h

*f*”*f*@*f*C*f*I**♯**f“*f*,h,h

27

*fsfbfRf*

*fTfbfNfX*

*fzf'f"*

*fgf%of"fyfbfg,hC,h,h,h*

*fgff"f{Qf"dfefmQf'QfofXp*

*fef...Qfo*

*fefBf"fpfj*

*hf%of€fX¥f^f"fofŠf"*

*f" fHQfJf<*

*fxQfX*

*fRQf%ofX*

*fgf%of"fyfbfg,h,h*

*f" f@fCfIfŠf",h*

*f" f@fCfIfŠf",h,h*

28

♩ = 124,402863 ♩ = 126,008064

*f*s*f*b*f*R*f*

*f*T*f*b*f*N*f*X

*f*z*f*∠*f*“

*f*g*f*%*f*“*f*y*f*b*f*g,h*∞*,h,h,h

*f*g*f*∠*f*“*f*{*∅**f*“*∅**f*e*f*m*∅**f*∠*∅**f*o*f*X*∅*

*f*e*f*...*∅**f*o

*f*e*f*B*f*“*f*p*f*j

h*f*%*f*e*f*X*∅**f*^*f*“*f*o*f*Š*f*“

*f*”*f*H*∅**f*J*f*∠

*f*x*∅**f*X

*f*R*∅**f*%*f*X

*f*g*f*%*f*“*f*y*f*b*f*g,h,h

*f*”*f*@*f*C*f*I*f*Š*f*“,h

*f*”*f*@*f*C*f*I*f*Š*f*“,h,h

♩ = 124,402863 ♩ = 126,008064

29 ♩ = 128,495071

h f % o f € f X Y f ^ f " f o f Š f "

f " f H Ø f J f <

♩ = 128,495071

f x Ø f X

f " f @ f C f I f Š f " , h

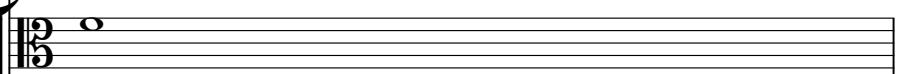

f " f @ f C f I f Š f " , h , h

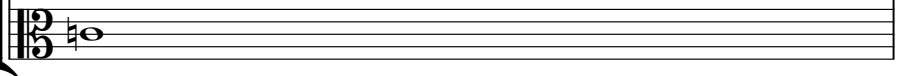

30

*f*T*f*b*f*N*f*X

*f*z*f*^*f*^

*f*g*f*%*f*^*f*y*f*b*f*g,h*f*,h,h

*f*g*f*^*f*{*f*^*f*^*f*e*f*m*f*^*f*o*f*X*f*}

*f*e*f*...*f*o

^h*f*%*f*e*f*X*f*^*f*^*f*o*f*Š*f*^

*f*^*f*H*f*J*f*^

*f*x*f*X

*f*g*f*%*f*^*f*y*f*b*f*g,h*f*,h

*f*^*f*@*f*C*f*I*f*Š*f*^,h

*f*^*f*@*f*C*f*I*f*Š*f*^,h

h f % o f € f X Y f ^ f " f o f Š f "

f " f H Ø f J f <

f x Ø f X

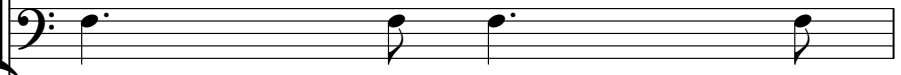

f " f @ f C f I f Š f " , h

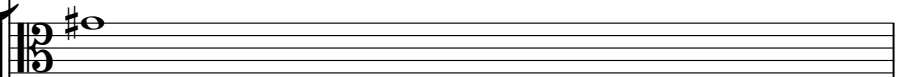

f " f @ f C f I f Š f " , h , h

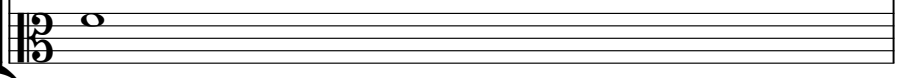

32

*f*T*f*b*f*N*f*X

*f*z*f*^*f*^

*f*g*f*%*f*^*f*y*f*b*f*g,h*f*,h,h

*f*g*f*^*f*{*f*^*f*^*f*e*f*m*f*^*f*o*f*X*f*}

*f*e*f*...*f*o

h*f*%*f*e*f*X*f*^*f*^*f*o*f*Š*f*^

*f*^*f*H*f*J*f*^

*f*x*f*X

*f*g*f*%*f*^*f*y*f*b*f*g,h*f*,h

*f*^*f*@*f*C*f*I*f*Š*f*^,h

*f*^*f*@*f*C*f*I*f*Š*f*^,h

33 ♩ = 126,008064

*fTfbfNfX*

*fzf'f''*

*fgf%of''fyfbfg,hC,h,h,h*

*fgff''f{Qf''dfefmQf'QfofXp}*

*fef...Qfo*

*fefBf''fpfi*

*hf%of€fXf^f''fofŠf''*

♩ = 126,008064

*f''fHQfJf<*

*fxQfX*

*fRQf%ofX*

*fgf%of''fyfbfg,h,h*

*f''f@fCfIfŠf''',h*

*f''f@fCfIfŠf''',h,h*

35

*fzf*"

*fgf*" { *df*" *dfefm* *df* *df* *ofX* }

*fef*... *fo*

*fefB*" *fpfi*

"*hf*%*of*€*fX*Ÿ<sup>f</sup>^*f*" *fof*Š<sup>f"</sup>

*f*" *fH* *df* *f* <

*fx* *df* *X*

*fR* *df*%*of* *X*

36

*fsf**b**fRf*

*fzf'f"*

*f g f f " f { Q f " d f e f m Q f < Q f o f X p*

*f e f ... Q f o*

*f e f B f " f p f j*

*" h f % o f € f X Y f ^ f " f o f Š f "*

*f " f H Q f J f <*

*f x Q f X*

*f R Q f % o f X*

*f " f @ f C f I f Š f " , h*

*f " f @ f C f I f Š f " , h , h*

37

*fsfbfRf*

*fTfbfNfX*

*fzf'f''*

*fgf%of''fyfbfg,hC,h,h,h*

*fgff''f{Qf''dfefmQf'QfofXp}*

*fef...Qfo*

*'hf%of€fXf^f''fofŠf''*

*f''fHQfJf<*

*fxQfX*

*fRQf%ofX*

*fgf%of''fyfbfg,h,h*

*f''f@fCfIfŠf''',h*

*f''f@fCfIfŠf''',h,h*

38

*fsfbfRf*

*fTfbfNfX*

*fzf'f"*

*fgf%of"fyfbfg,hC,h,h,h*

*fgff"f{Qf"dfefmQf'QfofXp*

*fef...Qfo*

*"hf%of€fX¥f^f"fofŠf"*

*f" fHQJf'*

*fxQfX*

*fRQf%ofX*

*fgf%of"fyfbfg,h,h*

*f" f@fCfIfŠf",h*

*f" f@fCfIfŠf",h,h*

39

*fsfbfRf*

*fTfbfNfX*

*fzf'f"*

*fgf%of"fyfbfg,hC,h,h,h*

*fgff"f{Qf"dfefmQf'QfofXp*

*fef...Qfo*

*"hf%of€fXf^f"fofŠf"*

*f" fHQJf<*

*fxQfX*

*fRQf%ofX*

*fgf%of"fyfbfg,h,h*

*f" f@fCfIfŠf",h*

*f" f@fCfIfŠf",h,h*

40

*fsfbfRf*

*fTfbfNfX*

*fzf'f''*

*fgf%of''fyfbfg,hC,h,h,h*

*fgff''f{Qf''dfefmQf'QfofXp}*

*fef...Qfo*

*'hf%of€fXf^f''fofŠf''*

*f''fHQJf'*

*fxQfX*

*fRQf%ofX*

*fgf%of''fyfbfg,h,h*

*f''f@fCfIfŠf''',h*

*f''f@fCfIfŠf''',h,h*

41

*fTfbfNfX*

*fzf'f"*

*fgf%of"fyfbfg,hC,h,h,h*

*fgff"f{Qf"dfefmQf'QfofXp*

*fef...Qfo*

*'hf%of€fX¥f^f"fofŠf"*

*f" fHQfJf<*

*fxQfX*

*fRQf%ofX*

*fgf%of"fyfbfg,h,h*

*f" f@fCfIfŠf" ,h,h*

42

*fsfbfRf*

*fTfbfNfX*

*fzf'f"*

*fgf%of"fyfbfg,h@,h,h,h*

*fgff"f{0f"0fefm0f'0fofX0*

*fef...0fo*

*"hf%of€fXŸf^f"fofŠf"*

*f" fH0Jf<*

*fx0fX*

*fR0f%ofX*

*fgf%of"fyfbfg,h,h*

*f" f@fCfIfŠf",h*

43

*fsfbfRf*

*fTfbfNfX*

*fzf'f"*

*fgf%of"fyfbfg,hC,h,h,h*

*fgff"f{Qf"dfefmQf'QfofXp*

*fef...Qfo*

*fefBf"fpfj*

*hf%of€fX¥f^f"fofŠf"*

*f" fHQ/Jf<*

*fxQfX*

*fRQf%ofX*

*fgf%of"fyfbfg,h,h*

*f" f@fCfIfŠf",h*

*f" f@fCfIfŠf",h,h*

44 ♩ = 128,495071

*f*T*f*b*f*N*f*X

*f*g*f*%*f*“*f*y*f*b*f*g,h*h*,h,h

*f*g*f*“*f*{*h*“*h*f*e*f*m**h*f<*h*f*o*f*X**h*

“*h*f%*f*€*f*X*h*^*f*“*f*o*f*š*f*“

♩ = 128,495071

*f*”*f*H*h*f*f*<

*f*x*h*fX

*f*R*h*f%*f*X

*f*g*f*%*f*“*f*y*f*b*f*g,h*h*,h

*f*”*f*@*f*C*f*I*f*š*f*“*h*,h

*f*”*f*@*f*C*f*I*f*š*f*“*h*,h

45 ♩ = 126,008064

*f*s*f*b*f*R*f*

*f*T*f*b*f*N*f*X

*f*z*f*'*f*"

*f*g*f*%*f*"*f*y*f*b*f*g,h*Œ*,h,h,h

*f*g*f*"*f*{*Œ*"*Œ*f*e*f*m**Œ*f'(*Œ*f*o*f*X*Œ)

*f*e*f*...*Œ*f*o*

*f*e*f*B*f*"*f*p*f*i

"h*f*%*f*€*f*X*Œ*f^*f*"*f*o*f*Š*f*"

♩ = 126,008064

*f*x*Œ*f*X*

*f*R*Œ*f%*f*X

*f*g*f*%*f*"*f*y*f*b*f*g,h,h

*f*"*f*@*f*C*f*I*f*Š*f*"*f*,h

*f*"*f*@*f*C*f*I*f*Š*f*"*f*,h,h

46

*fsfbfRf*

*fTfbfNfX*

*fzf\f“*

*fgf%of“fyfbfg,hC,h,h,h*

*fgf“f{Q“dfefmQf@fofXp*

*fef...Qfo*

*fefBf“fpfj*

*h%of€fX¥f^f“fofŠf“*

*fxQfX*

*fgf%of“fyfbfg,h,h*

*f”f@fCfIfŠf“,h*

*f”f@fCfIfŠf“,h,h*

47

*fsfbfRf*

*fTfbfNfX*

*fzf\f“*

*fgf%of“fyfbfg,hC,h,h,h*

*fgf“f{Q“}dfefmQf@fofXp*

*fef...Qfo*

*fefBf“fpfj*

*h%of€fX¥f^f“fofŠf“*

*fxQfX*

*fgf%of“fyfbfg,h,h*

*f”f@fCfIfŠf“,h*

*f”f@fCfIfŠf“,h,h*

48

*fsfbfRf*

*fTfbfNfX*

*fzf\f“*

*fgf%of“fyfbfg,h,h,h,h*

*fgff“f{f“}fefmf{f}fofXp*

*fef...ffo*

*fefBf“fpfj*

*hf%of€fXf^f“fofŠf“*

*fxfX*

*fgf%of“fyfbfg,h,h*

*f”f@fCfIfŠf“,h*

*f”f@fCfIfŠf“,h,h*

49

*fsfbfRf*

*fTfbfNfX*

*fzf'f''*

*fgf%of''fyfbfg,hC,h,h,h*

*fgf''f{Q''}dfefmQf'QfofXp*

*fef...Qfo*

*fefBf''fpfj*

*h'f%of€fX¥f^f''fofŠf''*

*fxQfX*

*fgf%of''fyfbfg,h,h*

*f''f@fCfIfŠf''',h*

*f''f@fCfIfŠf''',h,h*

# Anime devilman Devil's

fsfbfRf

♩ = 128,008194

♩ = 130,208328

6

♩ = 128,495071

9

♩ = 130,208328 ♩ = 128,495071

18

22

♩ = 126,008064

♩ = 120,563276, 257139,

26

♩ = 128,495071

28

♩ = 124,402863, 1063028, 645071 ♩ = 126,008064

37

43

♩ = 120,563276, 257139, 1063028, 645071 ♩ = 126,008064

♩ = 124,402863

47

# Anıme devilmay devil's

fTfbfNfX

♩ = 128,008194

♩ = 130,208328

6

♩ = 128,495071

10

♩ = 130,208328

14

♩ = 128,495071

2

20

♩ = 126,008064

24

♩ = 128,495071

♩ = 124,402863

♩ = 124,402863

29

♩ = 128,495071

♩ = 126,008064

35

2

40

♩ = 126,008064

♩ = 126,287051

44

♩ = 128,495071

♩ = 126,008064

♩ = 124,402863

# Anime Devilman Devil's

fzf<f“

♩ = 128,008194 ♩ = 130,208328

6 ♩ = 128,495071

10 ♩ = 130,208328

14 ♩ = 128,495071

19

22 ♩ = 126,008064 ♩ = 120,5413258651

26 ♩ = 128,495071 ♩ = 124,4028608168,495071

2

*ff*  
♩ = 126,008064

32

37

40

♩ = 120,5418758651

44 ♩ = 128,495071 ♩ = 126,008064 ♩ = 124,402863

# Anime devilman Devil's

fgf%of“fyfbfg,hC,h,h,h

# Anime devilman [devil's

fgff“f {0f“0fefm0f0fofXp

♩ = 128,008194

♩ = 130,208328

6

♩ = 128,495071

10

♩ = 130,208328

14

♩ = 128,495071

19

22

♩ = 126,008064

♩ = 126,268051

26

♩ = 128,495071

♩ = 124,408064

♩ = 128,495071

2

fgff“f{0f“0fefm0f.0fofXp  
 = 126,008064

37

40

44

= 128,4950726,008064    = 124,402863

# Anime devilman [devil's fef...fo

♩ = 128,008194

♩ = 130,208328

6

♩ = 128,495071

10

♩ = 130,208328

14

♩ = 128,495071

19

22

♩ = 126,008064

♩ = 126,563271

28

♩ = 124,426806

♩ = 128,495071

♩ = 126,008064

34

38

41

♩ = 120,563271

♩ = 128,495071

2

45 ♪ = 126,008064      ♪ = 124,402863 *fef...fo*

# Anime Devilman Devil's

*f* *e* *B* *f* *f* *p* *f*

♩ = 128,008194                      ♩ = 130,208328                      ♩ = 128,495071

8    ♩ = 130,208328    ♩ = 128,495071

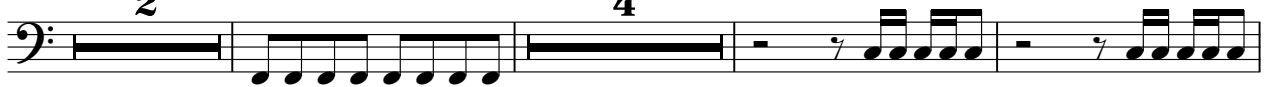

17    ♩ = 126,008064    ♩ = 120,162874

26    ♩ = 128,495071                      ♩ = 124,402863    ♩ = 126,008064    ♩ = 128,495071    ♩ = 126,008064

34    ♩ = 120,162874    ♩ = 126,008064

43    ♩ = 120,162874    ♩ = 126,008064

46    ♩ = 124,402863

# Anime Devilman Devil's

fhf%of€fXYf “fofŠf“

♩ = 128,008194

5 ♩ = 130,208328

7 ♩ = 128,495071

9

11 ♩ = 130,208328

♩ = 128,495071

13

16

20

22

♩ = 126,008064

24

♩ = 120,563276,257439,;

V.S.

2

*fhf%of€fXŸf “fofŠf“*

26 ♩ = 128,495071

♩ = 124,002863

29 ♩ = 128,495071

31

♩ = 126,008064

34

38

40

42

♩ = 120,563276,257139;

44 ♩ = 128,495071

♩ = 126,008064

46

♩ = 124,402863

48

# Anime devilman [devil's

*f* *ff* *H* *f* *f*

♩ = 128,008194

♩ = 130,208328

2

6

♩ = 128,495071

9

♩ = 130,208328

14

♩ = 128,495071

17

21

♩ = 126,008064

24

♩ = 120,16325743932,8638,495071

♩ = 124,166868064

3

2

*f* *ff* *H* *Q* *J* *f* *f*

29 ♩ = 128,495071

33 ♩ = 126,008064

36

41

♩ = 120,5625746564628,49367008064 ♩ = 124,402863

# Anime devilman Devil's

*f* *x* *0* *f* *X*

♩ = 128,008194

♩ = 130,208328

6

♩ = 128,495071

9

♩ = 130,208328

13

♩ = 128,495071

18

21

♩ = 126,008064

24

♩ = 120,563272574828495071

28

♩ = 124,402800806428,495071

♩ = 126,008064

34

38

V.S.

2

*f*  $\times$   $\text{X}$

$\text{♩} = 120$ , 563276, 257323, 6

41

44  $\text{♩} = 128$ , 495071

$\text{♩} = 126$ , 008064

$\text{♩} = 124$ , 402863

47

# Anime devilman Devil's

f Rof%ofX

# Anime Devilman Devil's

fgf%of“fyfbfg,h,h

- Staff 1: Tempo = 128,008194
- Staff 2: Tempo = 130,208328
- Staff 3: Tempo = 128,495071
- Staff 4: Tempo = 130,208328
- Staff 5: Tempo = 128,495071
- Staff 6: Tempo = 126,008064
- Staff 7: Tempo = 124,402863
- Staff 8: Tempo = 126,008064
- Staff 9: Tempo = 120,563276
- Staff 10: Tempo = 126,008064

# Aníme devíma MdevilGs

f" f@fCfIfŠf“,h

♪ = 128,008194

♪ = 130,208328

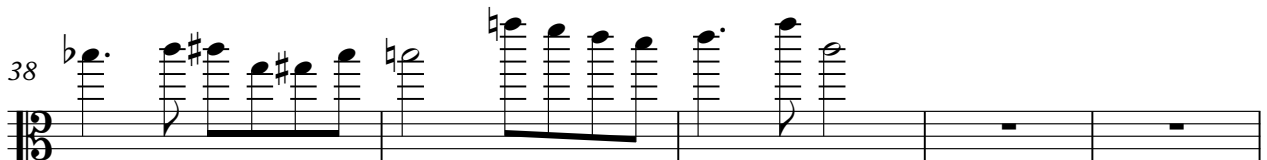
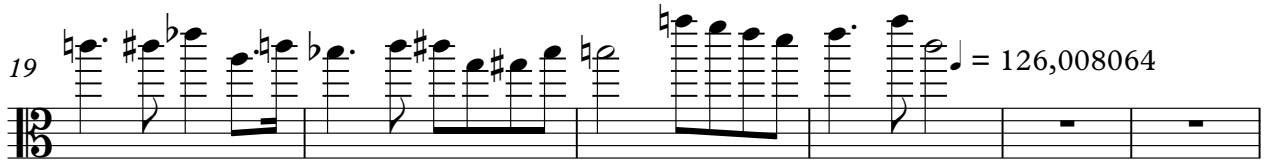
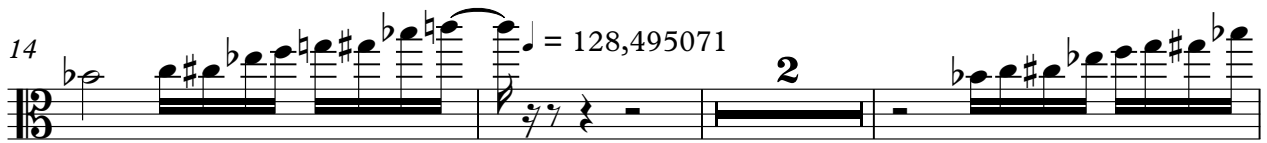
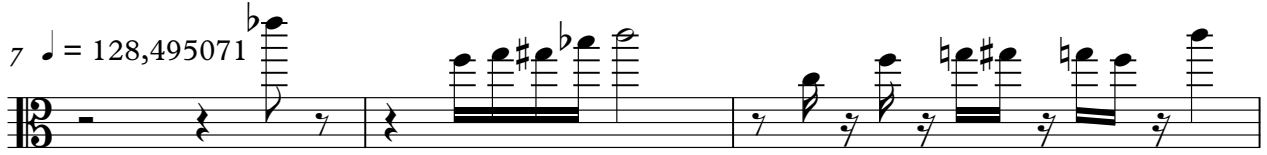

2

$\text{♩} = 120,5632716,227808,405071$

43

$\text{♩} = 126,008064$

45

$\text{♩} = 124,402863$

46

# Anıme devilmadevilcs

f" f@fCfIfŠf“,h,h

♩ = 128,008194

♩ = 130,208328

7 ♩ = 128,495071

10

♩ = 130,208328

14

♩ = 128,495071

19

♩ = 126,008064

25

♩ = 126,5082185195071

♩ = 126,008064

29 ♩ = 128,495071

♩ = 126,008064

36

38

