

# Home of the Devil - Devil in A

♩ = 126,008064

Piccolo

Vocal(Bass Clarinet)

Saxophone Alto

Horn

Trumpet I,III

Trombone

Tuba Bass

Timpani

Drums

Bass

Trumpet II

Violine II

Violine I

Chorus

♩ = 126,008064

3

Piccolo

Saxophone Alto

Horn

Trumpet I,III

Trombone

Tuba Bass

Timpani

Drums

Bass

Trumpet II

Violine II

Violine I

Chorus

4 ♩ = 128,495071

Piccolo

Vocal(Bass Clarinet)

Saxophone Alto

Horn

Trumpet I,III

Trombone

Tuba Bass

Drums

Bass

Trumpet II

Violine II

Violine I

♩ = 128,495071

Chorus

5

Piccolo

Vocal(Bass Clarinet)

Saxophone Alto

Horn

Trumpet I,III

Trombone

Tuba Bass

Timpani

Drums

Bass

Trumpet II

Violine II

Violine I

Chorus

♩ = 126,008064

6

Piccolo

Vocal(Bass Clarinet)

Saxophone Alto

Horn

Trumpet I,III

Trombone

Tuba Bass

Timpani

Drums

Bass

Trumpet II

Violine II

Violine I

♩ = 126,008064

Chorus

7

Piccolo

Vocal(Bass Clarinet)

Saxophone Alto

Horn

Trumpet I,III

Trombone

Tuba Bass

Drums

Bass

Trumpet II

Violine II

Violine I

Chorus

8

Piccolo

Vocal(Bass Clarinet)

Saxophone Alto

Horn

Trumpet I,III

Trombone

Tuba Bass

Drums

Bass

Trumpet II

Violine II

Violine I

Chorus

9

Piccolo

Saxophone Alto

Horn

Trumpet I,III

Trombone

Tuba Bass

Timpani

Drums

Bass

Trumpet II

Violine II

Violine I

Chorus

10 ♩ = 128,495071

Vocal(Bass Clarinet)

Drums

Bass

Violine II

Violine I

11

Vocal(Bass Clarinet)

Saxophone Alto

Horn

Trumpet I,III

Trombone

Tuba Bass

Drums

Bass

Trumpet II

Violine II

Violine I

12

Vocal(Bass Clarinet)

Drums

Bass

Violine II

Violine I

13

Vocal(Bass Clarinet)

Saxophone Alto

Horn

Trumpet I,III

Trombone

Tuba Bass

Drums

Bass

Trumpet II

Violine II

Violine I

Chorus

14 ♩ = 126,008064

Vocal(Bass Clarinet)

Saxophone Alto

Horn

Trumpet I,III

Trombone

Tuba Bass

Timpani

Drums

Bass

Trumpet II

♩ = 126,008064

Chorus

16

Vocal(Bass Clarinet)

Horn

Trombone

Tuba Bass

Timpani

Drums

Bass

Chorus

17

Piccolo

Vocal(Bass Clarinet)

Horn

Trombone

Tuba Bass

Timpani

Drums

Bass

Violine II

Violine I

Chorus

18

Piccolo

Vocal(Bass Clarinet)

Saxophone Alto

Horn

Trumpet I,III

Trombone

Tuba Bass

Drums

Bass

Trumpet II

Violine II

Violine I

Chorus

19

Piccolo

Vocal(Bass Clarinet)

Saxophone Alto

Horn

Trumpet I,III

Trombone

Tuba Bass

Drums

Bass

Trumpet II

Violine II

Violine I

Chorus

20

Piccolo

Vocal(Bass Clarinet)

Saxophone Alto

Horn

Trumpet I,III

Trombone

Tuba Bass

Drums

Bass

Trumpet II

Violine II

Violine I

Chorus

♩ = 124,402863

21

Piccolo

Vocal(Bass Clarinet)

Saxophone Alto

Horn

Trumpet I,III

Trombone

Tuba Bass

Drums

Bass

Trumpet II

Violine II

Violine I

Chorus

♩ = 124,402863

22

Vocal(Bass Clarinet)

Saxophone Alto

Horn

Trumpet I,III

Trombone

Tuba Bass

Drums

Bass

Trumpet II

Violine I

Chorus

23

Piccolo

Vocal(Bass Clarinet)

Saxophone Alto

Horn

Trumpet I,III

Trombone

Tuba Bass

Drums

Bass

Trumpet II

Violine II

Chorus

24  $\text{♩} = 118, 371216 \text{ ♩} = 114, 2170, 248328$

Piccolo

Vocal(Bass Clarinet)

Saxophone Alto

Horn

Trumpet I,III

Trombone

Tuba Bass

Timpani

Drums

Bass

Trumpet II

Violine II

Violine I

Chorus

$\text{♩} = 118, 371216 \text{ ♩} = 114, 2170, 248328$

25 ♩ = 126,008064

Piccolo

Vocal(Bass Clarinet)

Saxophone Alto

Trumpet I,III

Trombone

Drums

Bass

Trumpet II

Violine II

Violine I

Chorus

♩ = 126,008064

26

Piccolo

Vocal(Bass Clarinet)

Saxophone Alto

Horn

Trumpet I,III

Trombone

Tuba Bass

Timpani

Drums

Bass

Trumpet II

Violine II

Violine I

Chorus

♩ = 122, 0712113402863

28 ♩ = 126,008064

Vocal(Bass Clarinet)

Drums

Bass

Violine II

Violine I

29

Vocal(Bass Clarinet)

Saxophone Alto

Horn

Trumpet I,III

Trombone

Tuba Bass

Drums

Bass

Trumpet II

Violine II

Violine I

30

Vocal(Bass Clarinet)

Drums

Bass

Violine II

Violine I

31

Vocal(Bass Clarinet)

Saxophone Alto

Horn

Trumpet I,III

Trombone

Tuba Bass

Drums

Bass

Trumpet II

Violine II

Violine I

32 ♩ = 124,402863

Vocal(Bass Clarinet)

Saxophone Alto

Horn

Trumpet I,III

Trombone

Tuba Bass

Timpani

Drums

Bass

Trumpet II

♩ = 124,402863

Chorus

34

Vocal(Bass Clarinet)

Horn

Trombone

Tuba Bass

Timpani

Drums

Bass

Chorus

Detailed description of the musical score: The score is for measures 34 and 35. The key signature is one sharp (F#) and the time signature is 7/8. The Vocal (Bass Clarinet) and Chorus parts have identical melodic lines: measure 34 contains a sequence of eighth notes (F#, G, A, B, C, D, E, F#) followed by a quarter rest, and measure 35 contains a quarter note (F#), a quarter rest, and a quarter note (G). The Horn, Trombone, and Tuba Bass parts play sustained notes: Horn plays Bb in measure 34 and F# in measure 35; Trombone and Tuba Bass play Bb in measure 34 and F# in measure 35. The Timpani part is silent in measure 34 and plays a rhythmic pattern of eighth notes in measure 35. The Drums part has two cymbal hits in measure 34 and measure 35. The Bass part plays sustained notes: Bb in measure 34 and F# in measure 35.

35

Piccolo

Vocal(Bass Clarinet)

Horn

Trombone

Tuba Bass

Timpani

Drums

Bass

Violine II

Violine I

Chorus

Piccolo

Vocal(Bass Clarinet)

Saxophone Alto

Horn

Trumpet I,III

Trombone

Tuba Bass

Drums

Bass

Trumpet II

Violine II

Violine I

Chorus

36

37

Piccolo

Vocal(Bass Clarinet)

Saxophone Alto

Horn

Trumpet I,III

Trombone

Tuba Bass

Drums

Bass

Trumpet II

Violine II

Violine I

Chorus

38

Piccolo

Vocal(Bass Clarinet)

Saxophone Alto

Horn

Trumpet I,III

Trombone

Tuba Bass

Drums

Bass

Trumpet II

Violine II

Violine I

Chorus

39

Piccolo

Vocal(Bass Clarinet)

Saxophone Alto

Horn

Trumpet I,III

Trombone

Tuba Bass

Drums

Bass

Trumpet II

Violine II

Violine I

Chorus

40

Vocal(Bass Clarinet)

Saxophone Alto

Horn

Trumpet I,III

Trombone

Tuba Bass

Drums

Bass

Trumpet II

Violine I

Chorus

41

Piccolo

Vocal(Bass Clarinet)

Saxophone Alto

Horn

Trumpet I,III

Trombone

Tuba Bass

Drums

Bass

Trumpet II

Violine II

Chorus

42 ♩ = 118,371216 ♩ = 114,2170,248328

Piccolo

Vocal(Bass Clarinet)

Saxophone Alto

Horn

Trumpet I,III

Trombone

Tuba Bass

Timpani

Drums

Bass

Trumpet II

Violine II

Violine I

Chorus

♩ = 118,371216 ♩ = 114,2170,248328

43 ♩ = 126,008064

Vocal(Bass Clarinet)

Saxophone Alto

Trumpet I,III

Trombone

Drums

Bass

Trumpet II

Violine II

Violine I

♩ = 126,008064

Chorus

44 ♩ = 124,402863

Piccolo

Saxophone Alto

Horn

Trumpet I,III

Trombone

Tuba Bass

Timpani

Drums

Bass

Trumpet II

Violine II

Violine I

Chorus

♩ = 124,402863

45 = 122,070313

Piccolo

Saxophone Alto

Horn

Trumpet I,III

Trombone

Tuba Bass

Timpani

Drums

Bass

Trumpet II

Violine II

Violine I

47

Piccolo

Saxophone Alto

Horn

Trumpet I,III

Trombone

Tuba Bass

Timpani

Drums

Bass

Trumpet II

Violine II

Violine I

48

Piccolo

Saxophone Alto

Horn

Trumpet I,III

Trombone

Tuba Bass

Timpani

Drums

Bass

Trumpet II

Violine II

Violine I

# Almeida - Almeida

Piccolo

# Time Devil - Devil Mi A

Vocal(Bass Clarinet)

♩ = 126,008064      ♩ = 128,495071

2

6      ♩ = 126,008064

10      ♩ = 128,495071

14      ♩ = 126,008064

16

19      ♩ = 124,402863

23      ♩ = 128,208281      ♩ = 126,008064      ♩ = 122,07402863

3

2

Vocal(Bass Clarinet)

28 ♩ = 126,008064

32 ♩ = 124,402863

34

37

41

♩ = 121,8112082032826,008064

♩ = 122,070313

# Time Devil - Devil Mia

Saxophone Alto

# Time Devil - Devil Mia

Horn

♩ = 126,008064                      ♩ = 128,495071

6 ♩ = 126,008064

9 ♩ = 128,495071

13 ♩ = 126,008064

18

21 ♩ = 124,402863                      ♩ = 118,37113027833

25 ♩ = 126,008064                      ♩ = 122,07031402863, 126,008064

2

Horn

$\text{♩} = 124,402863$

31

36

39

$\text{♩} = 118,37123127833$

43  $\text{♩} = 126,008064$   $\text{♩} = 124,402863$   $\text{♩} = 122,070313$

# Nono Nono Nono

Trumpet I,III

# Time Devil Time

Trombone

♩ = 126,008064      ♩ = 128,495071

6 ♩ = 126,008064

10 ♩ = 128,495071      ♩ = 126,008064

16

20 ♩ = 124,402863

24 ♩ = 126,008064      ♩ = 125,072416286326,008064

29 ♩ = 124,402863

34

38

41 ♩ = 126,008064

2

44 ♩ = 124,402863

Trombone ♩ = 122,070313

# Time Devil - Devil Mi A

Tuba Bass

♩ = 126,008064

♩ = 128,495071

6 ♩ = 126,008064

9

♩ = 128,495071

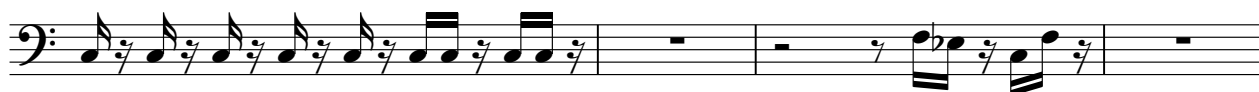

13

♩ = 126,008064

18

21

♩ = 124,402863

♩ = 118,371216

27

♩ = 122,074312

♩ = 126,008064

♩ = 124,402863

33

37

40

♩ = 118,371216

♩ = 126,008064

# Timpani

Timpani

♩ = 126,008064                      ♩ = 128,495071                      ♩ = 126,008064

7                      ♩ = 128,495071    ♩ = 126,008064

**2**                      **4**

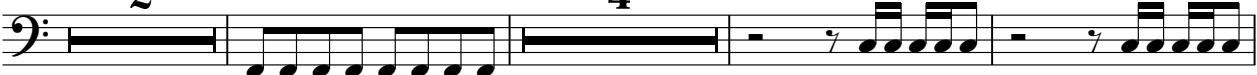

16                      ♩ = 124,402863    ♩ = 124,402863

**3**                      **3**

25    ♩ = 126,008064                      ♩ = 124,402863    ♩ = 126,008064    ♩ = 124,402863

**4**

33                      **6**

42    ♩ = 126,008064    ♩ = 124,402863

**3**    **6**    **3**    **6**    **3**

45    ♩ = 122,070313

# Amor del Infierno

## Drums

♩ = 126,008064

4 ♩ = 128,495071

6 ♩ = 126,008064

8

10 ♩ = 128,495071

12 ♩ = 126,008064

15

19

21 ♩ = 124,402863

23 ♩ = 118,3712114,217830,

V.S.

2

Drums

25 ♩ = 126,008064

♩ = 122,000863

28 ♩ = 126,008064

♩ = 124,402863

30

33

37

39

41

♩ = 118,371214,217830,

43 ♩ = 126,008064

♩ = 124,402863

45

♩ = 122,070313

47

# Time Devil - Devil Mia

Bass

♩ = 126,008064

♩ = 128,495071

6 ♩ = 126,008064

9

♩ = 128,495071

13

♩ = 126,008064

18

21

♩ = 124,402863

24

♩ = 118,371116217802,008064

♩ = 122,07021402863

28 ♩ = 126,008064

♩ = 124,402863

34

38

V.S.

2

Bass

41

♩ = 118,371214,2-1730,083264

44 ♩ = 124,402863

♩ = 122,070313

# Time Devil - Devil Mi A

Trumpet II

♩ = 126,008064

♩ = 128,495071

6 ♩ = 126,008064

10 ♩ = 128,495071

♩ = 126,008064

16 **2**

21 ♩ = 124,402863

♩ = 118,371214

♩ = 126,008064

26 ♩ = 122,070313

♩ = 126,008064

31 ♩ = 124,402863

**2**

37

41 ♩ = 118,371214

♩ = 126,008064

♩ = 124,402863

45 ♩ = 122,070313

# Allegretto - Violin II

## Violine II

♩ = 126,008064      ♩ = 128,495071

6 ♩ = 126,008064

9 ♩ = 128,495071

13 ♩ = 126,008064

19 ♩ = 124,402863

24 ♩ = 118,371143 = 124,102863 = 126,008064

27 ♩ = 122,070313 = 124,102863

31 ♩ = 124,402863

Violine II

35

39

$\text{♩} = 118,3712401208308064$

44

$\text{♩} = 124,402863$   $\text{♩} = 122,070313$

46

# Time Devil - Devil Mia

Violine I

2

Violine I

42

♩ = 118,371216 = 114,2083284

44

♩ = 124,402863

45

♩ = 122,070313

# Alme Devilha - Alme Devilha

## Chorus

♩ = 126,008064      ♩ = 128,495071

5      ♩ = 126,008064

7      ♩ = 128,495071

14      ♩ = 126,008064

16

20      ♩ = 124,402863      ♩ = 118,371121      ♩ = 110,820832      ♩ = 126,008064      ♩ = 122,0700286

28      ♩ = 126,008064      ♩ = 124,402863

34

38

42      ♩ = 118,371121      ♩ = 110,820832      ♩ = 126,008064      ♩ = 124,402863      ♩ = 122,070313