

,Ö,í, , , ð

3

f | *Q/bD/f/pQ/bD/f/vQ/bD*

,Ç,ñ,Ç,ñ,Î,ñ,Î,ñ,Ç,ñ,Î,ñ,Î,ñ

f f f f b f f f f f f f b f f f f f

,¬,â,ç,¬,ã,ç,¬,â,¬,â,¬,â

,Ú,x,x,x,ñ,Ú,x,ñ

f p f % f Š f % f p f % f Š f % f

,·,Á,½,©,·,Á,½,©,·,Á,½,© *f Y f b f h d*

4

, Õ, í, , , ð

f | *ŧ/bŧŧ/pŧŧ/bŧŧ/vŧŧ/bŧŧ*

, Ç, ñ, Ç, ñ, Î, ñ, Î, ñ, Ç, ñ, Î, ñ, Î, ñ

f *fff* *b* *f* *fff* *f* *fff* *b* *f* *fff* *f* *fff*

, 7, â, ç, 7, ã, ç, 7, â, 7, â, 7, â

, Ú, x, x, x, ñ, Ú, x, ñ

fp *f* *ŧ* *f* *fp* *f* *ŧ* *f*

, ·, Á, ½, ©, ·, Á, ½, ©, ·, Á, ½, © *fYfbfhð*

6

,Ö,í, , , ð

f | *ŧ/bð*/*pŧ/bð*/*fŧ/bð*

,Ç,ñ,Ç,ñ,Î,ñ,Î,ñ,Ç,ñ,Î,ñ,Î,ñ

f *fff* *b* *f* *fff* *f* *fff* *b* *f* *fff* *f* *fff*

,¬,â,ç,¬,â,ç,¬,â,¬,â,¬,â

,Ú,x,x,x,ñ,Ú,x,ñ

f *p* *f* *%* *f* *Š* *f* *%* *f* *p* *f* *%* *f* *Š* *f* *%*

,·,Á,½,©,·,Á,½,©,·,Á,½,© *f* *Y* *f* *b* *f* *h* *ð*

,Ö,í, , , ð

f | *ŀ/bŀŀ/pŀ/bŀŀ/vŀ/bŀŀ*

,Ç,ñ,Ç,ñ,Î,ñ,Î,ñ,Ç,ñ,Î,ñ,Î,ñ

f *fff* *b* *f* *fff* *f* *fff* *b* *f* *fff* *f*

,¬,â,ç,¬,ã,ç,¬,â,¬,â,¬,â

,Ú,x,x,x,ñ,Ú,x,ñ

f *p* *f* *%* *f* *Š* *f* *%* *f* *p* *f* *%* *f* *Š* *f* *%*

,·,Á,½,©,·,Á,½,©,·,Á,½,© *f* *Y* *f* *b* *f* *h* *ð*

9

11

,Ö,í, , , ð

f | *ŋ/bŋ/pŋ/bŋ/vŋ/bŋ*

,Ç,ñ,Ç,ñ,Î,ñ,Î,ñ,Ç,ñ,Î,ñ,Î,ñ

f *fff* *b* *f* *fff* *f* *fff* *b* *f* *fff* *f*

,¬,â,ç,¬,ã,ç,¬,â,¬,â,¬,â

,Ú,x,x,x,ñ,Ú,x,ñ

f *p* *f* *%* *f* *Š* *f* *%* *f* *p* *f* *%* *f* *Š* *f* *%*

,·,Á,½,©,·,Á,½,©,·,Á,½,© *f* *Y* *f* *b* *f* *h* *ð*

12

, Õ, í, , , ð

f | 0/f/b0/f/p0/f/b0/f/v0/f/b0

, Ç, ñ, Ç, ñ, Î, ñ, Î, ñ, Ç, ñ, Î, ñ, Î, ñ

f f f f b f f f f f f f b f f f f

, 7, â, ç, 7, ã, ç, 7, â, 7, â, 7, â

, Ú, x, x, x, ñ, Ú, x, ñ

, Ü, 3, â, ñ

fp f%0 fŠf%0 *fp* f%0 fŠf%0

, : , Á, 1/2, ©, : , Á, 1/2, ©, : , Á, 1/2, © fYfbfhð

, Õ, í, , , ð

f | *Ń* *Ń* *Ń* *Ń* *p* *Ń* *Ń* *Ń* *Ń* *f* *v* *Ń* *Ń* *Ń* *Ń*

, Ç, ñ, Ç, ñ, Î, ñ, Î, ñ, Ç, ñ, Î, ñ, Î, ñ

f *Ń* *Ń* *Ń* *Ń* *b* *Ń* *Ń* *Ń* *f* *Ń* *Ń* *Ń* *f* *Ń* *Ń* *Ń* *f* *Ń* *Ń* *Ń*

, 7, â, ç, 7, â, ç, 7, â, 7, â, 7, â

, Ú, x, x, x, ñ, Ú, x, ñ

, Ü, ³, â, ñ

f *p* *f* *%* *f* *Ń* *%* *f* *p* *f* *%* *f* *Ń* *%*

, : , Á, 1/2, ©, : , Á, 1/2, ©, : , Á, 1/2, © *f* *Y* *f* *b* *f* *h* *ð*

14

,Ö,í, , , ð

f | *ŧ*/*ŧ**b**ŧ**p**ŧ*/*ŧ**b**ŧ**f**v**ŧ*/*ŧ**b**ŧ*

f *ŧ**ŧ**ŧ**b**ŧ* *ŧ**ŧ**ŧ**ŧ* *f* *ŧ**ŧ**ŧ**b**ŧ* *ŧ**ŧ**ŧ**ŧ*

,*ŧ*,*â*,*ŧ*,*ŧ*,*â*,*ŧ*,*ŧ*,*â*,*ŧ*,*ŧ*,*â*

,*Ú*,*x*,*x*,*x*,*x*,*ñ*,*Ú*,*x*,*ñ*

,*Ü*,³,*â*,*ñ*

*f**p**f*%*ŧ**ŧ*%*f**p**f*%*ŧ**ŧ*%

,*ŧ*,*â*,¹/₂,*ŧ*,*ŧ*,*â*,¹/₂,*ŧ*,*ŧ*,*â*,¹/₂,*ŧ* *f**Y**f**b**f**h**ŧ*

16

,Ö,í, , , ð

f | *ŧ*/*ŧ**b**ŧ**p**ŧ*/*ŧ**b**ŧ**f**v**ŧ*/*ŧ**b**ŧ*

f *ŧ**ŧ**ŧ**b**ŧ* *ŧ**ŧ**ŧ**ŧ* *f* *ŧ**ŧ**ŧ**b**ŧ* *ŧ**ŧ**ŧ**ŧ*

,*Ú*,*x*,*x*,*x*,*x*,*ñ*,*Ú*,*x*,*ñ*

,*Ü*,³,*â*,*ñ*

*f**p**f*%*ŧ**ŧ*%*f**p**f*%*ŧ**ŧ*%

,*ŧ*,*â*,¹/₂,*ŧ*,*ŧ*,*â*,¹/₂,*ŧ*,*ŧ*,*â*,¹/₂,*ŧ* *f**Y**f**b**f**h**ŧ*

24

,Ö,í, , , ð

f | *ŧ*/*ŧ**b**ŧ*/*p**ŧ*/*b**ŧ**f**v**ŧ*/*b**ŧ*

f *ŧ**ŧ**ŧ**b**f* *ŧ**ŧ**ŧ**f* *ŧ**ŧ**ŧ**b**f* *ŧ**ŧ**ŧ**f*

,*ŧ*,*â*,*ç*,*ŧ*,*â*,*ç*,*ŧ*,*â*,*ŧ*,*â*,*ŧ*,*â*

,*Ú*,*x*,*x*,*x*,*x*,*ñ*,*Ú*,*x*,*ñ*

,*Ü*,³,*â*,*ñ*

*f**p**f*%*ŧ**ŧ*%*f**p**f*%*ŧ**ŧ*%

,*ŧ*,*Á*,¹/₂,*ç*,*ŧ*,*Á*,¹/₂,*ç*,*ŧ*,*Á*,¹/₂,*ç* *f**Y**f**b**f**h**ŧ*

25

,Ö,í, , , ð

f | *ŧ*/*ŧ**b**ŧ*/*p**ŧ*/*b**ŧ**f**v**ŧ*/*b**ŧ*

f *ŧ**ŧ**ŧ**b**f* *ŧ**ŧ**ŧ**f* *ŧ**ŧ**ŧ**b**f* *ŧ**ŧ**ŧ**f*

,*Ú*,*x*,*x*,*x*,*x*,*ñ*,*Ú*,*x*,*ñ*

,*Ü*,³,*â*,*ñ*

*f**p**f*%*ŧ**ŧ*%*f**p**f*%*ŧ**ŧ*%

,*ŧ*,*Á*,¹/₂,*ç*,*ŧ*,*Á*,¹/₂,*ç*,*ŧ*,*Á*,¹/₂,*ç* *f**Y**f**b**f**h**ŧ*

26

,Ö,í, , , ð

f | *Q*/*f**b**D*/*p**Q*/*f**b**D*/*f**v**Q*/*f**b**D*

f *fff**b**f* *fff**f* *fff**f* *fff**b**f* *fff**f*

,Ú,x,x,x,ñ,Ú,x,ñ

,Û,³,â,ñ

*fp**f*%*o**f**Š**f*%*o**fp**f*%*o**f**Š**f*%*o*

,:Á,½,©,:Á,½,©,:Á,½,©*f**Y**f**b**h**ð*

27

,Ö,í, , , ð

f | *Q*/*f**b**D*/*p**Q*/*f**b**D*/*f**v**Q*/*f**b**D*

f *fff**b**f* *fff**f* *fff**f* *fff**b**f* *fff**f*

,Ú,x,x,x,ñ,Ú,x,ñ

,Û,³,â,ñ

*fp**f*%*o**f**Š**f*%*o**fp**f*%*o**f**Š**f*%*o*

,:Á,½,©,:Á,½,©,:Á,½,©*f**Y**f**b**h**ð*

30

,Ö,í, , , ð

f | *ŧ*/*b**ŧ*/*p**ŧ*/*b**ŧ*/*f**v**ŧ*/*b**ŧ*

f *ŧ**ŧ**ŧ**b**f* *ŧ**ŧ**ŧ**ŧ**ŧ* *f* *ŧ**ŧ**ŧ**b**f* *ŧ**ŧ**ŧ**ŧ*

,Ú,x,x,x,ñ,Ú,x,ñ

,Û,³,â,ñ

fp *f*⁰⁰ *ŧ**ŧ* *f*⁰⁰ *ŧ**ŧ* *fp* *f*⁰⁰ *ŧ**ŧ* *f*⁰⁰ *ŧ**ŧ*

,:Á,½,©,:Á,½,©,:Á,½,© *f* *Y* *f* *b* *f* *h* *ŧ*

31

,Ö,í, , , ð

f | *ŧ*/*b**ŧ*/*p**ŧ*/*b**ŧ*/*f**v**ŧ*/*b**ŧ*

f *ŧ**ŧ**ŧ**b**f* *ŧ**ŧ**ŧ**ŧ**ŧ* *f* *ŧ**ŧ**ŧ**b**f* *ŧ**ŧ**ŧ**ŧ*

,Ú,x,x,x,ñ,Ú,x,ñ

,Û,³,â,ñ

fp *f*⁰⁰ *ŧ**ŧ* *f*⁰⁰ *ŧ**ŧ* *fp* *f*⁰⁰ *ŧ**ŧ* *f*⁰⁰ *ŧ**ŧ*

,:Á,½,©,:Á,½,©,:Á,½,© *f* *Y* *f* *b* *f* *h* *ŧ*

34

,Ö,í, , , ð

f | *ŧ*/*b**ŧ*/*p**ŧ*/*b**ŧ*/*v**ŧ*/*b**ŧ*

,Ç,ñ,Ç,ñ,Î,ñ,Î,ñ,Ç,ñ,Î,ñ,Î,ñ

,Ú,×,×,×,ñ,Ú,×,ñ

*f**p**f**%**f**Š**f**%**f**p**f**%**f**Š**f**%*

,·,Á,½,©,·,Á,½,©,·,Á,½,©*f**Y**f**b**f**h**ð*

35

,Ö,í, , , ð

f | *ŧ*/*b**ŧ*/*p**ŧ*/*b**ŧ*/*v**ŧ*/*b**ŧ*

,Ç,ñ,Ç,ñ,Î,ñ,Î,ñ,Ç,ñ,Î,ñ,Î,ñ

,¬,â,ç,¬,â,ç,¬,â,¬,â,¬,â

,Ú,×,×,×,ñ,Ú,×,ñ

*f**p**f**%**f**Š**f**%**f**p**f**%**f**Š**f**%*

,·,Á,½,©,·,Á,½,©,·,Á,½,©*f**Y**f**b**f**h**ð*

36

, Õ, í, , , ð

f | 0/f/b0/f/p0/f/b0/f/v0/f/b0

, Ç, ñ, Ç, ñ, Î, ñ, Î, ñ, Ç, ñ, Î, ñ, Î, ñ

f fffbf fffJ fffbf fffJ

, 7, â, ç, 7, ã, ç, 7, â, 7, â, 7, â

, Ú, x, x, x, ñ, Ú, x, ñ

, Ü, 3, â, ñ

fp f%0 fŠf%0 *fp* f%0 fŠf%0

, ·, Á, 1/2, ©, ·, Á, 1/2, ©, ·, Á, 1/2, © fYfbfhð

, Õ, í, , , ð

f | *Ń* *Ń* *Ń* *Ń* *p* *Ń* *Ń* *Ń* *Ń* *f* *v* *Ń* *Ń* *Ń* *Ń*

, Ç, ñ, Ç, ñ, Î, ñ, Î, ñ, Ç, ñ, Î, ñ, Î, ñ

f *Ń* *Ń* *Ń* *Ń* *b* *Ń* *Ń* *Ń* *Ń* *f* *Ń* *Ń* *Ń* *Ń* *f* *Ń* *Ń* *Ń* *Ń*

, 7, â, ç, 7, â, ç, 7, â, 7, â, 7, â

, Ú, x, x, x, ñ, Ú, x, ñ

, Ü, ³, â, ñ

f *p* *f* *%* *f* *Ń* *%* *f* *p* *f* *%* *f* *Ń* *%*

, ˙, Á, 1/2, ©, ˙, Á, 1/2, ©, ˙, Á, 1/2, © *f* *Y* *f* *b* *f* *h* *ð*

37

42

,Ö,í, , , ð

f | *ŧ*/*b**ŧ*/*p**ŧ*/*b**ŧ*/*f**v**ŧ*/*b**ŧ*

f *ŧ**ŧ**ŧ**b**ŧ* *ŧ**ŧ**ŧ**ŧ* | *ŧ* *ŧ**ŧ**ŧ**b**ŧ* *ŧ**ŧ**ŧ**ŧ*

,Ú,×,×,×,ñ,Ú,×,ñ

,Û,³,â,ñ

*f**p**f*%*ŧ**ŧ*%*f**ŧ*%*p**f*%*ŧ**ŧ*%

,:Á,½,©,:Á,½,©,:Á,½,©*f**Y**f**b**f**h**ŧ*

44

,Ö,í, , , ð

f | *ŧ*/*b**ŧ*/*p**ŧ*/*b**ŧ*/*f**v**ŧ*/*b**ŧ*

f *ŧ**ŧ**ŧ**b**ŧ* *ŧ**ŧ**ŧ**ŧ* | *ŧ* *ŧ**ŧ**ŧ**b**ŧ* *ŧ**ŧ**ŧ**ŧ*

,Ú,×,×,×,ñ,Ú,×,ñ

,Û,³,â,ñ

*f**p**f*%*ŧ**ŧ*%*f**ŧ*%*p**f*%*ŧ**ŧ*%

,:Á,½,©,:Á,½,©,:Á,½,©*f**Y**f**b**f**h**ŧ*

48

,Ö,í, , , ð

f | *ŧ*/*ŧ**b**ŧ*/*p**ŧ*/*b**ŧ**f**v**ŧ*/*b**ŧ*

f *ŧ**ŧ**ŧ**b**f* *ŧ**ŧ**ŧ**f* *ŧ**ŧ**ŧ**b**f* *ŧ**ŧ**ŧ**f*

,*ŧ*,*â*,*ç*,*ŧ*,*â*,*ç*,*ŧ*,*â*,*ŧ*,*â*,*ŧ*,*â*

,*Ú*,*x*,*x*,*x*,*x*,*ñ*,*Ú*,*x*,*ñ*

,*Ü*,³,*â*,*ñ*

*f**p**f**%**ŧ**ŧ**%**f**p**f**%**ŧ**ŧ**%*

,*ŧ*,*Á*,¹/₂,*ç*,*ŧ*,*Á*,¹/₂,*ç*,*ŧ*,*Á*,¹/₂,*ç* *f**Y**f**b**f**h**ŧ*

49

,Ö,í, , , ð

f | *ŧ*/*ŧ**b**ŧ*/*p**ŧ*/*b**ŧ**f**v**ŧ*/*b**ŧ*

f *ŧ**ŧ**ŧ**b**f* *ŧ**ŧ**ŧ**f* *ŧ**ŧ**ŧ**b**f* *ŧ**ŧ**ŧ**f*

,*Ú*,*x*,*x*,*x*,*x*,*ñ*,*Ú*,*x*,*ñ*

,*Ü*,³,*â*,*ñ*

*f**p**f**%**ŧ**ŧ**%**f**p**f**%**ŧ**ŧ**%*

,*ŧ*,*Á*,¹/₂,*ç*,*ŧ*,*Á*,¹/₂,*ç*,*ŧ*,*Á*,¹/₂,*ç* *f**Y**f**b**f**h**ŧ*

50

,Ö,í, , , ð

f | *Q*/*f**b**D*/*f**p**Q*/*f**b**D*/*f**v**Q*/*f**b**D*

f *fff**b**f* *fff**f* *fff**f* *fff**b**f* *fff**f*

,Ú,x,x,x,ñ,Ú,x,ñ

,Û,³,â,ñ

*fp**f*%*o**f**Š**f*%*o**fp**f*%*o**f**Š**f*%*o*

,:Á,½,©,:Á,½,©,:Á,½,©*f**Y**f**b**f**h**ð*

51

,Ö,í, , , ð

f | *Q*/*f**b**D*/*f**p**Q*/*f**b**D*/*f**v**Q*/*f**b**D*

f *fff**b**f* *fff**f* *fff**f* *fff**b**f* *fff**f*

,Ú,x,x,x,ñ,Ú,x,ñ

,Û,³,â,ñ

*fp**f*%*o**f**Š**f*%*o**fp**f*%*o**f**Š**f*%*o*

,:Á,½,©,:Á,½,©,:Á,½,©*f**Y**f**b**f**h**ð*

54

,Ö,í, , , ð

f | *ŧ*/*b**ŧ*/*p**ŧ*/*b**ŧ*/*f**v**ŧ*/*b**ŧ*

f *ŧ**ŧ**ŧ**b**f* *ŧ**ŧ**ŧ**ŧ**ŧ* *f* *ŧ**ŧ**ŧ**b**f* *ŧ**ŧ**ŧ**ŧ*

,Ú,x,x,x,ñ,Ú,x,ñ

,Û,³,â,ñ

*f**p**f*%*ŧ**ŧ*%*f**ŧ*%*p**f*%*ŧ**ŧ*%

,:Á,½,©,:Á,½,©,:Á,½,©*f**Y**f**b**f**h**ŧ*

55

,Ö,í, , , ð

f | *ŧ*/*b**ŧ*/*p**ŧ*/*b**ŧ*/*f**v**ŧ*/*b**ŧ*

f *ŧ**ŧ**ŧ**b**f* *ŧ**ŧ**ŧ**ŧ**ŧ* *f* *ŧ**ŧ**ŧ**b**f* *ŧ**ŧ**ŧ**ŧ*

,Ú,x,x,x,ñ,Ú,x,ñ

,Û,³,â,ñ

*f**p**f*%*ŧ**ŧ*%*f**ŧ*%*p**f*%*ŧ**ŧ*%

,:Á,½,©,:Á,½,©,:Á,½,©*f**Y**f**b**f**h**ŧ*

,Ö,í, , , ð

f | *Q/bD/fpQ/bDfvQ/bD*

,Ç,ñ,Ç,ñ,Î,ñ,Î,ñ,Ç,ñ,Î,ñ,Î,ñ

f f f f b f f f f f f f b f f f f f

,¬,â,ç,¬,â,ç,¬,â,¬,â,¬,â

,Ú,x,x,x,ñ,Ú,x,ñ

f p f % 0 f Š f % 0 0 f p f % 0 f Š f % 0 0

,·,Á,½,©,·,Á,½,©,·,Á,½,© *f Y f b f h ð*

,Ö,í, , , ð

64

f | *ŧ/bŧŧf* *pŧ/bŧŧf* *vŧ/bŧŧ*

,Ç,ñ,Ç,ñ,Î,ñ,Î,ñ,Ç,ñ,Î,ñ,Î,ñ

f *fff* *b* *f* *fff* *f* *fff* *b* *f* *fff* *f* *fff*

,ŧ,â,ç,ŧ,ã,ç,ŧ,â,ŧ,â,ŧ,â

,Ú,x,x,x,ñ,Ú,x,ñ

f *p* *f* *%* *f* *Š* *f* *%* *f* *p* *f* *%* *f* *Š* *f* *%*

,·,Á,½,©,·,Á,½,©,·,Á,½,© *f* *Y* *f* *b* *f* *h* *ð*

65

, Õ, í, , , ð

f | *ŀ*/*b**ŀ*/*p**ŀ*/*b**ŀ*/*v**ŀ*/*b**ŀ*

, Ç, ñ, Ç, ñ, Î, ñ, Î, ñ, Ç, ñ, Î, ñ, Î, ñ

f *f* *f* *b* *f* *f* *f* *f* | *f* *f* *f* *b* *f* *f* *f* *f*

, 7, â, ç, 7, ã, ç, 7, â, 7, â, 7, â

, Ú, x, x, x, ñ, Ú, x, ñ

f *p* *f* % *f* *Œ* *f* % *f* *p* *f* % *f* *Œ* *f* %

, : , Á, 1/2, ©, : , Á, 1/2, ©, : , Á, 1/2, © *f* *Y* *f* *b* *f* *h* *ŀ*

,Ö,í, , , ð

f | *ŋ/bŋ/pŋ/bŋ/vŋ/bŋ*

,Ç,ñ,Ç,ñ,Î,ñ,Î,ñ,Ç,ñ,Î,ñ,Î,ñ

f *fff* *b* *f* *fff* *f* *fff* *b* *f* *fff* *f*

,¬,â,ç,¬,â,ç,¬,â,¬,â,¬,â

,Ú,x,x,x,ñ,Ú,x,ñ

f *p* *f* *%* *f* *Š* *f* *%* *f* *p* *f* *%* *f* *Š* *f* *%*

,·,Á,½,©,·,Á,½,©,·,Á,½,© *f* *Y* *f* *b* *f* *h* *ð*

67

, Õ, í, , , ð

f | *ŧ* *f* *b* *ŧ* *p* *ŧ* *f* *b* *ŧ* *f* *v* *ŧ* *f* *b* *ŧ*

, Ç, ñ, Ç, ñ, Î, ñ, Î, ñ, Ç, ñ, Î, ñ, Î, ñ

f *f* *f* *b* *f* *f* *f* *f* *f* *f* *b* *f* *f* *f* *f*

, ˆ, â, ç, ˆ, â, ç, ˆ, â, ç, ˆ, â, ç, ˆ, â

, Ú, x, x, x, ñ, Ú, x, ñ

, Ü, ³, â, ñ

f *p* *f* *f* *f* *f* *f* *f* *f* *f* *f* *f* *f* *f* *f*

, ˆ, Á, 1/2, ©, ˆ, Á, 1/2, ©, ˆ, Á, 1/2, © *f* *Y* *f* *b* *f* *h* *ŧ*

, Õ, í, , , ð

f | *Ń* *Ń* *Ń* *Ń* *p* *Ń* *Ń* *Ń* *Ń* *f* *v* *Ń* *Ń* *Ń* *Ń*

, Ç, ñ, Ç, ñ, Î, ñ, Î, ñ, Ç, ñ, Î, ñ, Î, ñ

f *Ń* *Ń* *Ń* *Ń* *f* *Ń* *Ń* *Ń* *f* *Ń* *Ń* *Ń* *f* *Ń* *Ń* *Ń* *f* *Ń* *Ń* *Ń*

, 7, â, ç, 7, â, ç, 7, â, 7, â, 7, â

, Ú, x, x, x, ñ, Ú, x, ñ

, Ü, ³, â, ñ

fp *f* *Ń* *f* *Ń* *Ń* *Ń* *f* *Ń* *f* *Ń* *Ń* *Ń* *f* *Ń* *Ń* *Ń*

, : , Á, 1/2, ©, : , Á, 1/2, ©, : , Á, 1/2, © *fYf* *b* *fh* *ð*

69

,Ö,í, , , ð

f | *ŧ*/*ŧ**b**ŧ**p**ŧ*/*ŧ**b**ŧ**f**v**ŧ*/*ŧ**b**ŧ*

f *ŧ**ŧ**ŧ**b**ŧ* *ŧ**ŧ**ŧ**ŧ* *f* *ŧ**ŧ**ŧ**b**ŧ* *ŧ**ŧ**ŧ**ŧ*

,*ŧ*,*â*,*ç*,*ŧ*,*â*,*ç*,*ŧ*,*â*,*ŧ*,*â*,*ŧ*,*â*

,*Ú*,*x*,*x*,*x*,*x*,*ñ*,*Ú*,*x*,*ñ*

,*Ü*,³,*â*,*ñ*

*f**p**f*%*ŧ**ŧ*%*f**p**f*%*ŧ**ŧ*%

,*ŧ*,*Á*,¹/₂,*ç*,*ŧ*,*Á*,¹/₂,*ç*,*ŧ*,*Á*,¹/₂,*ç* *f**Y**f**b**f**h**ŧ*

71

,Ö,í, , , ð

f | *ŧ*/*ŧ**b**ŧ**p**ŧ*/*ŧ**b**ŧ**f**v**ŧ*/*ŧ**b**ŧ*

f *ŧ**ŧ**ŧ**b**ŧ* *ŧ**ŧ**ŧ**ŧ* *f* *ŧ**ŧ**ŧ**b**ŧ* *ŧ**ŧ**ŧ**ŧ*

,*Ú*,*x*,*x*,*x*,*x*,*ñ*,*Ú*,*x*,*ñ*

,*Ü*,³,*â*,*ñ*

*f**p**f*%*ŧ**ŧ*%*f**p**f*%*ŧ**ŧ*%

,*ŧ*,*Á*,¹/₂,*ç*,*ŧ*,*Á*,¹/₂,*ç*,*ŧ*,*Á*,¹/₂,*ç* *f**Y**f**b**f**h**ŧ*

73

,Ö,í, , , ð

f | *Q*/*b**D*/*f**p**Q*/*b**D*/*f**v**Q*/*b**D*

f *fff**b**f* *fff**f* *fff**b**f* *fff**f*

,Ú,×,×,×,ñ,Ú,×,ñ

,Û,³,â,ñ

*f**p**f*%*f*Š*f*%*f**p**f*%*f*Š*f*%

,:Á,½,©,:Á,½,©,:Á,½,©*f**Y**f**b**f**h*ð

75

,Ö,í, , , ð

f | *Q*/*b**D*/*f**p**Q*/*b**D*/*f**v**Q*/*b**D*

f *fff**b**f* *fff**f* *fff**b**f* *fff**f*

,Ú,×,×,×,ñ,Ú,×,ñ

,Û,³,â,ñ

*f**p**f*%*f*Š*f*%*f**p**f*%*f*Š*f*%

,:Á,½,©,:Á,½,©,:Á,½,©*f**Y**f**b**f**h*ð

77

,Ö,í, , , ð

f | *ŋ*/*b**ŋ*/*p**ŋ*/*b**ŋ*/*v**ŋ*/*b**ŋ*

f f f f b f f f f f f f b f f f f f

, -, â, ç, -, ã, ç, -, â, -, â, -, â

, Ú, x, x, x, ñ, Ú, x, ñ

, Ü, ³, â, ñ

f p f % f Š f % f p f % f Š f %

, ·, Á, ½, ©, ·, Á, ½, ©, ·, Á, ½, © *f Y f b f h ð*

,Ö,í, , , ð

f | *ŋ*/b*ŋ*/p*ŋ*/b*ŋ*/v*ŋ*/b*ŋ*

f f f f b f f f f f f f f f f f f f f

,-,â,ç, -,ã,ç, -,â, -,â, -,â

,Û,x,x,x,ñ,Û,x,ñ

,Û,³,â,ñ

*f*p*f*%*f*Š*f*%*f*p*f*%*f*Š*f*%

,·,Á,½,©,·,Á,½,©,·,Á,½,©*f*Y*f*b*f*h*ŋ*

79

,Ö,í, , , ð

f | 0/b0/f/p0/f/b0/f/v0/f/b0

f f f f b f f f f f f f f f b f f f f f

, -, â, ç, -, ã, ç, -, â, -, â, -, â

, Ú, x, x, x, ñ, Ú, x, ñ

, Ü, ³, â, ñ

f p f % 0 f Š f % 0 f p f % 0 f Š f % 0

, ·, Á, 1/2, ©, ·, Á, 1/2, ©, ·, Á, 1/2, © *f Y f b f h ð*

,Ö,í, , , ð

f | *ŧ*/*ŧ**b**ŧ*/*p**ŧ*/*b**ŧ*/*f**v**ŧ*/*b**ŧ*

80

f *ŧ**ŧ**ŧ**b**ŧ* *f* *ŧ**ŧ**ŧ**f* *f* *ŧ**ŧ**ŧ**b**ŧ* *f* *ŧ**ŧ**ŧ**f*

,*ŧ*,*â*,*ç*,*ŧ*,*â*,*ç*,*ŧ*,*â*,*ŧ*,*â*,*ŧ*,*â*

,*Ú*,*x*,*x*,*x*,*x*,*ñ*,*Ú*,*x*,*ñ*

,*Ü*,³,*â*,*ñ*

f *p* *f* *%* *f* *ŧ* *%* *f* *p* *f* *%* *f* *ŧ* *%*

,*ŧ*,*Á*,^{1/2},*ç*,*ŧ*,*Á*,^{1/2},*ç*,*ŧ*,*Á*,^{1/2},*ç* *f* *Y* *f* *b* *f* *h* *ŧ*

,Ö,í, , , ð

f | *ŧ*/*ŧ**b**ŧ*/*p**ŧ*/*b**ŧ*/*f**v**ŧ*/*b**ŧ*

81

f *ŧ**ŧ**ŧ**b**ŧ* *f* *ŧ**ŧ**ŧ**f* *f* *ŧ**ŧ**ŧ**b**ŧ* *f* *ŧ**ŧ**ŧ**f*

,*Ú*,*x*,*x*,*x*,*x*,*ñ*,*Ú*,*x*,*ñ*

,*Ü*,³,*â*,*ñ*

f *p* *f* *%* *f* *ŧ* *%* *f* *p* *f* *%* *f* *ŧ* *%*

,*ŧ*,*Á*,^{1/2},*ç*,*ŧ*,*Á*,^{1/2},*ç*,*ŧ*,*Á*,^{1/2},*ç* *f* *Y* *f* *b* *f* *h* *ŧ*

82

,Ö,í, , , ð

f | *ŧ*/*b**ŧ*/*p**ŧ*/*b**ŧ*/*f**v**ŧ*/*b**ŧ*

f *ŧ* *ŧ* *ŧ* *b* *ŧ* *ŧ* *ŧ* *ŧ* *f* *ŧ* *ŧ* *ŧ* *ŧ* *b* *ŧ* *ŧ* *ŧ* *ŧ* *f* *ŧ* *ŧ* *ŧ* *ŧ*

,Ú,×,×,×,ñ,Ú,×,ñ

,Û,³,â,ñ

f *p* *f* % *f* *ŧ* % *f* *p* *f* % *f* *ŧ* %

,:Á,½,©,:Á,½,©,:Á,½,© *f* *Y* *f* *b* *f* *h* *ŧ*

83

,Ö,í, , , ð

f | *ŧ*/*b**ŧ*/*p**ŧ*/*b**ŧ*/*f**v**ŧ*/*b**ŧ*

f *ŧ* *ŧ* *ŧ* *b* *ŧ* *ŧ* *ŧ* *ŧ* *f* *ŧ* *ŧ* *ŧ* *ŧ* *b* *ŧ* *ŧ* *ŧ* *ŧ* *f* *ŧ* *ŧ* *ŧ* *ŧ*

,Ú,×,×,×,ñ,Ú,×,ñ

,Û,³,â,ñ

f *p* *f* % *f* *ŧ* % *f* *p* *f* % *f* *ŧ* %

,:Á,½,©,:Á,½,©,:Á,½,© *f* *Y* *f* *b* *f* *h* *ŧ*

84

,Ö,í, , , ð

f | *ŧ*/*b**ŧ*/*p**ŧ*/*b**ŧ*/*f**v**ŧ*/*b**ŧ*

f *ŧ**ŧ**ŧ**b**f* *ŧ**ŧ**ŧ**J* *f* *ŧ**ŧ**ŧ**b**f* *ŧ**ŧ**ŧ**J*

,Ú,x,x,x,ñ,Ú,x,ñ

,Û,³,â,ñ

*f**p**f*%*f*Š*f*%*f**p**f*%*f*Š*f*%

,:Á,½,©,:Á,½,©,:Á,½,©*f**Y**f**b**f**h*ð

85

,Ö,í, , , ð

f | *ŧ*/*b**ŧ*/*p**ŧ*/*b**ŧ*/*f**v**ŧ*/*b**ŧ*

f *ŧ**ŧ**ŧ**b**f* *ŧ**ŧ**ŧ**J* *f* *ŧ**ŧ**ŧ**b**f* *ŧ**ŧ**ŧ**J*

,Ú,x,x,x,ñ,Ú,x,ñ

,Û,³,â,ñ

*f**p**f*%*f*Š*f*%*f**p**f*%*f*Š*f*%

,:Á,½,©,:Á,½,©,:Á,½,©*f**Y**f**b**f**h*ð

86

,Ö,í, , , ð

f | *ŧ*/*b**ŧ*/*p**ŧ*/*b**ŧ*/*f**v**ŧ*/*b**ŧ*

f *f* *f* *b* *f* *f* *f* *f* *f* *f* *f* *f* *f* *f* *f* *f* *f* *f* *f*

,Ú,*x*,*x*,*x*,*x*,*n*,Ú,*x*,*n*

,Û,³,â,*n*

f *p* *f* % *f* *ſ* *f* % *f* *p* *f* % *f* *ſ* *f* %

,:Á,¹/₂,©,:Á,¹/₂,©,:Á,¹/₂,© *f* *Y* *f* *b* *f* *h* *ŧ*

87

,Ö,í, , , ð

f | *ŧ*/*b**ŧ*/*p**ŧ*/*b**ŧ*/*f**v**ŧ*/*b**ŧ*

f *f* *f* *b* *f* *f* *f* *f* *f* *f* *f* *f* *f* *f* *f* *f* *f* *f* *f*

,Ú,*x*,*x*,*x*,*x*,*n*,Ú,*x*,*n*

,Û,³,â,*n*

f *p* *f* % *f* *ſ* *f* % *f* *p* *f* % *f* *ſ* *f* %

,:Á,¹/₂,©,:Á,¹/₂,©,:Á,¹/₂,© *f* *Y* *f* *b* *f* *h* *ŧ*

88

,Ö,í, , , ð

f | *ŧf* *bŧ* *pŧ* *fŧ* *pŧ* *fŧ* *bŧ* *fŧ* *vŧ* *ŧf* *bŧ*

f *ŧŧŧ* *bŧ* *ŧŧŧ* *fŧ* *ŧŧŧ* *fŧ* *ŧŧŧ* *bŧ* *ŧŧŧ* *fŧ* *ŧŧŧ*

,Ú,x,x,x,ñ,Ú,x,ñ

,Û,³â,ñ

fp *f* *%* *ŧ* *f* *%* *ŧ* *fp* *f* *%* *ŧ* *f* *%*

,:Á,½,©,:Á,½,©,:Á,½,© *fYfbfhð*

89

,Ö,í, , , ð

f | *ŧf* *bŧ* *pŧ* *fŧ* *pŧ* *fŧ* *bŧ* *fŧ* *vŧ* *ŧf* *bŧ*

,Ç,ñ,Ç,ñ,Î,ñ,Î,ñ,Ç,ñ,Î,ñ,Î,ñ

f *ŧŧŧ* *bŧ* *ŧŧŧ* *fŧ* *ŧŧŧ* *bŧ* *ŧŧŧ* *fŧ* *ŧŧŧ*

,¬,â,ç,¬,â,ç,¬,â,¬,â,¬,â

,Ú,x,x,x,ñ,Ú,x,ñ

fp *f* *%* *ŧ* *f* *%* *ŧ* *fp* *f* *%* *ŧ* *f* *%*

,:Á,½,©,:Á,½,©,:Á,½,© *fYfbfhð*

90

, Õ, í, , , ð

f | *ŀ*/*b**ŀ*/*f**p**ŀ*/*b**ŀ*/*f**v**ŀ*/*b**ŀ*

, Ç, ñ, Ç, ñ, Î, ñ, Î, ñ, Ç, ñ, Î, ñ, Î, ñ

f *ŀ**ŀ**ŀ**b**f* *ŀ**ŀ**ŀ**ŀ* | *f* *ŀ**ŀ**ŀ**b**f* *ŀ**ŀ**ŀ**ŀ*

, 7, â, ç, 7, ã, ç, 7, â, 7, â, 7, â

, Ú, x, x, x, ñ, Ú, x, ñ

f *p* *f* % *f* *ŀ* % *f* *ŀ* % *f* *p* *f* % *f* *ŀ* % *f* *ŀ* %

, : , Á, 1/2, ©, : , Á, 1/2, ©, : , Á, 1/2, © *f* *Y* *f* *b* *f* *h* *ŀ*

91 $\text{♩} = 154,999908$

Ō, í, , , ð

f | $\text{Q/b}\text{D}/\text{p}\text{Q}/\text{b}\text{D}/\text{v}\text{Q}/\text{b}\text{D}$

Ç, ñ, Ç, ñ, Ĭ, ñ, Ĭ, ñ, Ç, ñ, Ĭ, ñ, Ĭ, ñ

f f f f b f f f f | *f f f f b f f f f*

$\text{♩} = 154,999908$

⌋, â, ç, ⌋, ã, ç, ⌋, â, ⌋, â, ⌋, â

Ū, ×, ×, ×, ñ, Ū, ×, ñ

f p f % *f Š f* % *f p f* % *f Š f* %

, , Á, ½, ©, , Á, ½, ©, , Á, ½, © *f Y f b f h ð*

Anime etc - 01rock

, Õ, í, , , ð

♩ = 173,999786

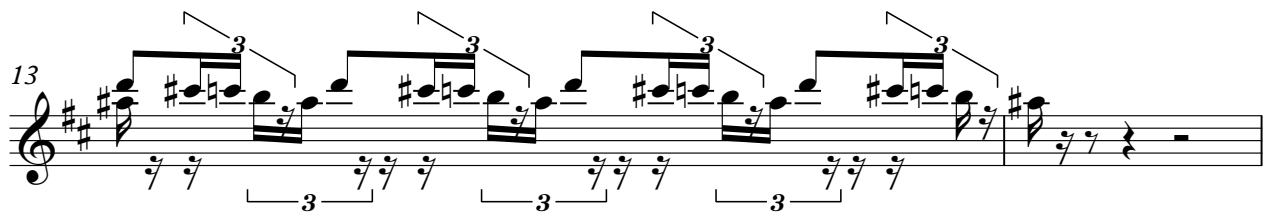

35

37

39

45

51

56

61

66

68

70

76

82

87

90

Anime etc - 01rock

f | $\text{D}^{\flat} \text{f} \text{b} \text{D}^{\flat} \text{f} \text{p} \text{D}^{\flat} \text{f} \text{b} \text{D}^{\flat} \text{f} \text{v} \text{D}^{\flat} \text{f} \text{b} \text{D}^{\flat}$

♩ = 173,999786

7

12

18

24

30

36

42

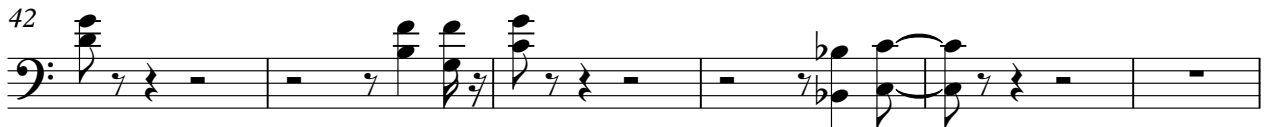

48

54

59

64

69

75

81

86

89

♩ = 154,999908

,Ç,ñ,Ç,ñ,Î,ñ,Î,ñ,Ç,ñ,Î,ñ,Î,ñ Anime etc - 01rock

♩ = 173,999786

2

,Ç,ñ,Ç,ñ,Î,ñ,Î,ñ,Ç,ñ,Î,ñ,Î,ñ

89

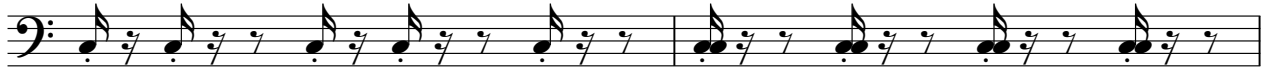

91

♩ = 154,999908

f f f b f f f f J f f f b f f f f J Anime etc - 01rock

♩ = 173,999786

6

9

12

15

18

21

24

27

30

V.S.

33

2

38

41

44

47

50

53

56

59

63

66

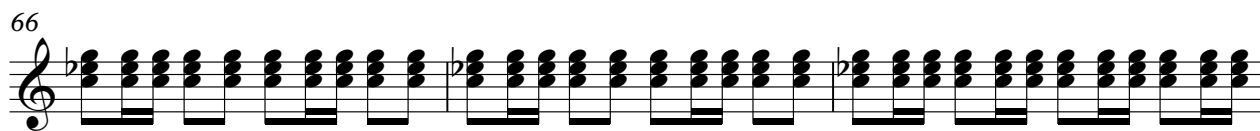

69

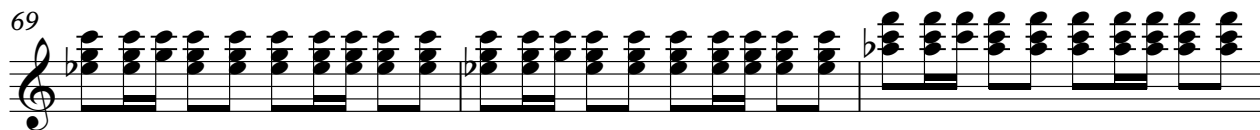

72

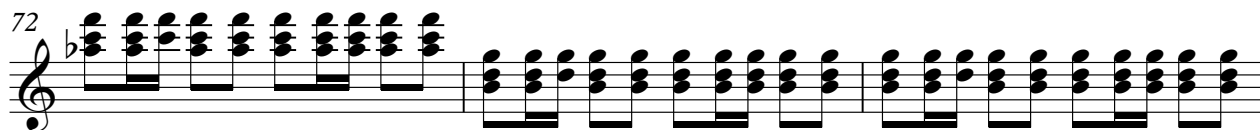

75

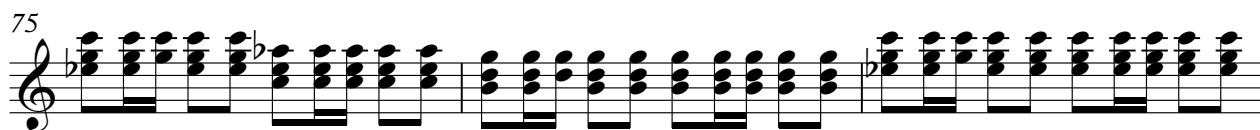

78

81

84

87

90

$\text{♩} = 154,999908$

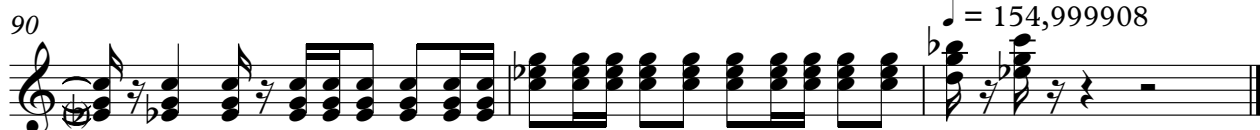

Anime etc - 01rock

, ♮, ♯, ♭, ♮, ♯, ♭, ♮, ♯, ♭, ♮, ♯

♩ = 173,999786

7

11

22

25

46

57

62

66

78

2

, 7, a, c, 7, a, c, 7, a, 7, a, 7, a

♩ = 154,999908

89

,Ú,x,x,x,ñ,Ú,x,ñ

Anime etc - 01rock

♩ = 173,999786

7

12

17

22

27

32

37

42

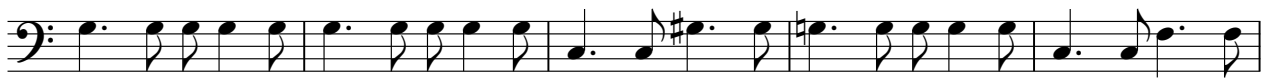

47

V.S.

,Ü,³,â,ñ

Anime etc - 01rock

♩ = 173,999786

10

16

21

26

31

2

38

43

49

53

9

2
67 Ü,â,ñ

72

77

82

86

3

♩ = 154,999908

Anime etc - 01rock

fpf%00fŠf%00fpf%00fŠf%00

♩ = 173,999786

7

12

18

24

29

34

41

44

48

53

58

63

68

74

80

85

89

♩ = 154,999908

Anime etc - 01rock

,·,Á,½,©,·,Á,½,©,·,Á,½,©fYfbfhð

♩ = 173,999786

V.S.

V.S.

81

83

85

87

89

91

♩ = 154,999908
