

Anime etc - banbaban

♩ = 154,000153

° ,İÖ, 3/4

%oo', ar/4- {, 3/4, D

fgfef' f^f' by ,İ,ç,,ëð

fvfEfHð

fvfEfHð,Æ,-,Äšô,Â"NOEŽ

"Ôē"Ø

,Ò,Á,ç,ñ,İ,Á,ç,ñ,Ò,ç,İ,ç,Ö,Á,ç,

f{fBðñ,Æ

fgfef' f^f' F,-,Ä%o],P,O"N

fpð

♩ = 154,000153

fOð,Ífpð,æ,èŽã,ç

fXfBðfXfBð,ð, 3/4,ç

fXfBð,İ,"%o",-

fhf"fhf"Ä,ç,á,ñ,ç,á,ñ

4

°;İÖ,¾

fgfef`f^f`by ,İ,ç,,ēð

fvfEfhð

fvfEfhð,Æ;-,Äšô,Â”NÖŽ

,Ò,Á,ç,ñ,İ,Á,ç,ñ,Ò,ç,İ,ç,Ö,Á,ç,

f{fBðñ,Æ

fgfef`f^f`F,-,Ä%],P,O”N

fpð

fOð,Ífpð,æ,èŽã,ç

fXfBðÄ,fXfBðÄ,·ð,¾,ç

fXfBðÌ,“%»,-

fhf“fhf“Ä,ç,á,ñ,ç,á,ñ

° , Ì Ò , 3/4

*f*g*f*e*f* *f*^*f* by , Ì , ç , , ë ð

*f*v*f*E*f*Hð

*f*v*f*E*f*Hð, Æ , - , Ä Š ô , Â ” N Æ Ž

, Ò , Á , ç , ñ , Ì , Á , ç , ñ , Ò , ç , Ì , ç , Ò , Á , ç ,

f{*f*Bðñ, Æ

*f*g*f*e*f* *f*^*f* P , - , Ä %] , P , O ” N

*f*pð

*f*Oð, Í *f*pð, æ , è Ž ä , ç

*f*X*f*BðÄ*f*X*f*BðÄ , · ð , 3/4 , ç

*f*X*f*BðÌ , “ % » , -

*f*h*f*“*f*h*f*“ Ä , ç , á , ñ , ç , á , ñ

*fgfef`f^f`*by ,l,ç,,ëð

f v f E f H Ø

f v f E f H Ø, Æ ¯, - , Ä Š ô, Â ” N Œ Ž

, Ò, Á, ç, ñ, Ī, Á, ç, ñ, Ò, ç, Ī, ç, Õ, Á, ç,

f { f B ð ñ, Æ

fgfef`f^f`[- , Ä %], P, O ” N

f p Ø

*f h f “ f h f “*Ä, ç, á, ñ, ç, á, ñ

8

9

*fgfef`f^f`*by ,l,ç,,ēð

fvfEfh

*fvfEfh*Ǣ, - ,ĂŠô, Â”NŒŽ

,Ò,Á,ç,ñ,Ī,Á,ç,ñ,Ò,ç,Ī,ç,Ō,Á,ç,

f{fBðñ,Æ

fgfef`f^f`[- ,Ă%],P,O”N

fp

*fhf`fhf`*Ä,ç,á,ñ,ç,á,ñ

° , Ì Ò , 3/4

fgfef`f^f` by , Ì , ç , , ë ð

f v E f H ð

f v E f H ð , Æ ° , - , Ä Š ô , Â ” N Æ Ž

, Ò , Á , ç , ñ , Ì , Á , ç , ñ , Ò , ç , Ì , ç , Ò , Á , ç ,

f { f B ð ñ , Æ

fgfef`f^f` , - , Ä % o] , P , O ” N

f p ð

f O ð , Í f p ð , æ , è Ž ä , ç

f X f B ð , f X f B ð , · ð , 3/4 , ç

f X f B ð Ì , “ % o » , -

f h f “ f h f “ Ä , ç , á , ñ , ç , á , ñ

13

$\%o',^{at}4-\{,^{3}4, \mathbb{D}$

”Ôê”Ø

,Ò,Á,ç,ñ,Ĭ,Á,ç,ñ,Ò,ç,Ĭ,ç,Õ,Á,ç,

f{*f*Bðñ,Æ

*f*h[“]f[“]h[“]“*A*,ç,á,ñ,ç,á,ñ

15

$\%o',^{at}4-\{,^{3}4, \mathbb{D}$

”Ôê”Ø

,Ò,Á,ç,ñ,Ĭ,Á,ç,ñ,Ò,ç,Ĭ,ç,Õ,Á,ç,

f{*f*Bðñ,Æ

*f*X*f*Bðñ*f*X*f*Bðñ,· $\mathbb{D},^{3}4,ç$

*f*X*f*BðñĬ,“%o”,-

*f*h[“]f[“]h[“]“*A*,ç,á,ñ,ç,á,ñ

19

°;İÖ,¾

%o',ar¼-{:¾, D

fgfef`f^f`by ,İ,ç,,ëþ

f v f E f H Ø

f v f E f H Ø,Æ°, - ,ÄŠô,Â”NÆŽ

,Ò,Á,ç,ñ,İ,Á,ç,ñ,Ò,ç,İ,ç,Ö,Á,ç,

f { f B ð ñ, Æ

fgfef`f^f`P, - ,Ä%o],P,O”N

f p Ø

f X f B ð Æ f X f B ð Æ, · Ø, ¾, ç

f X f B ð Ì, “%o», -

f h f “ f h f “ Æ, ç, á, ñ, ç, á, ñ

21

%oo', ar/4- {, 3/4, D

, Ò, Á, ç, ñ, Ī, Á, ç, ñ, Ò, ç, Ī, ç, Ò, Á, ç,

f {f B ð ñ, Æ

fXfBðA fXfBðA, · ð, 3/4, ç

fXfBðA, " %oo", -

fhf" fhf" A, ç, á, ñ, ç, á, ñ

%o', ar/4- {, 3/4, D

f v f E f H Ø

f v f E f H Ø, Æ ¯, - , Ä Š ô, Â ” N Ø Ě Ž

, Ò, Á, ç, ñ, Ī, Á, ç, ñ, Ò, ç, Ī, ç, Ò, Á, ç,

f { f B ð ñ, Æ

f X f B ð Æ f X f B ð Æ, · Ø, 3/4, ç

f X f B ð Æ Ī, " % o » , -

f h f " f h f " Æ, ç, á, ñ, ç, á, ñ

25

%oo', at/4 - {, 3/4, D

f v f E f H Ø

f v f E f H Ø, Æ ¯, - , Ä Š ô, Â ” N Æ Ž

” Ô ë ” Ø

, Ò, Á, ç, ñ, Ī, Á, ç, ñ, Ò, ç, Ī, ç, Ò, Á, ç,

f { f B ð ñ, Æ

f X f B ð Æ f X f B ð Æ, · Ø, 3/4, ç

f X f B ð Ì, “ % o », -

f h f “ f h f “ Æ, ç, á, ñ, ç, á, ñ

27

°;İÖ,¾

%o',at¼-{:¾, D

fgfef'f^f'by,İ,ç,,ëð

f v f E f H Ø

f v f E f H Ø,Æ°, - ,Äšô,Â”NœŽ

”Ôë”Ø

,Ò,Á,ç,ñ,İ,Á,ç,ñ,Ò,ç,İ,ç,Ö,Á,ç,

f {f B ð ñ, Æ

fgfef'f^f'F, - ,Ä%],P,O”N

f p Ø

f X f B ð A f X f B ð A, · Ø, ¾, ç

f X f B ð İ, “%o», -

f h f “ f h f “ A, ç, á, ñ, ç, á, ñ

29

°;İÖ,¾

%o',at¼-{:¾, D

fgfef'f^f'by ,İ,ç,,ëð

f v f E f H Ø

f v f E f H Ø,Æ°, -,Äšô,Â”NœŽ

”Ôë”Ø

,Ò,Á,ç,ñ,İ,Á,ç,ñ,Ò,ç,İ,ç,Ö,Á,ç,

f {f B ð ñ,Æ

fgfef'f^f'F, - ,Ä%o],P,O”N

f p Ø

f X f B ð A f X f B ð A, · Ø, ¾, ç

f X f B ð Ì, “%o», -

f h f “ f h f “ A, ç, á, ñ, ç, á, ñ

°;İÖ,¾

%o',at¼-{:¾, D

fgfef'f^f'by ,İ,ç,,ëð

f v f E f H Ø

f v f E f H Ø,Æ°, - ,Äšô,Â"NGEŽ

"Ôë"Ø

,Ò,Á,ç,ñ,İ,Á,ç,ñ,Ò,ç,İ,ç,Ö,Á,ç,

f {f B ð ñ, Æ

fgfef'f^f'F, - ,Ä%],P,O"N

f p Ø

f X f B ð A f X f B ð A, · Ø, ¾, ç

f X f B ð İ, " % o », -

f h f " f h f " A, ç, á, ñ, ç, á, ñ

39

%oo', at/4- {, 3/4, D

fgfef`f^f`by ,l,ç,,ëð

,Ò,Á,ç,ñ,Ī,Á,ç,ñ,Ò,ç,Ī,ç,Õ,Á,ç,

f{fBðñ,Æ

fpð

fXfBðA,fXfBðA,·ð, 3/4,ç

fXfBðĪ,“%oo”,-

fhf“fhf“A,ç,á,ñ,ç,á,ñ

%oo', at/4- {, 3/4, D

fgfef`f^f`by ,l,ç,,ëþ

f v f E f H Ø

f v f E f H Ø, Æ ·, - , Ä Š ô, Â ” N œ Ž

” Ô ë ” Ø

, Ò, Á, ç, ñ, Ĭ, Á, ç, ñ, Ò, ç, Ĭ, ç, Ò, Á, ç,

f { f B ð ñ, Æ

f p Ø

f X f B ð Æ f X f B ð Æ, · Ø, 3/4, ç

f X f B ð Æ ì, ” % o », -

f h f “ f h f “ Æ, ç, á, ñ, ç, á, ñ

42

%oo', ar/4- {, 3/4, D

fgfef`f^f`by ,l,ç,,ëþ

f v f E f H Ø

f v f E f H Ø, Æ ·, - , Ä Š ô, Â ” N œ Ž

” Ô ë ” Ø

, Ò, Á, ç, ñ, Ĭ, Á, ç, ñ, Ò, ç, Ĭ, ç, Ò, Á, ç,

f { f B ð ñ, Æ

f p Ø

f X f B ð Æ f X f B ð Æ, Ø, 3/4, ç

f X f B ð Æ, ” %oo», -

f h f “ f h f “ Æ, ç, á, ñ, ç, á, ñ

fgfef' f^f' fby ,l,ç,,ëp

fvfE fHø

fvfE fHø,Æ°, -,Äšô,Â"NOËŽ

"Ôe"ø

,Ò,Á,ç,ñ,Ĭ,Á,ç,ñ,Ò,ç,Ĭ,ç,Õ,Á,ç,

f{fBðñ,Æ

f pø

fXfBðA fXfBðA,·ø,¾,ç

fXfBðĬ, "‰», -

fhf" fhf" A,ç,á,ñ,ç,á,ñ

44

%o', ar/4 - {, 3/4, D

fgfef`f^f`by ,l,ç,,ëþ

f v f E f H Ø

f v f E f H Ø, Æ, -, Ä Š ô, Â " N œ Ž

"Ôe"Ø

, Ò, Á, ç, ñ, Ĭ, Á, ç, ñ, Ò, ç, Ĭ, ç, Ò, Á, ç,

f { f B ð ñ, Æ

f p Ø

f X f B ð Æ f X f B ð Æ, · Ø, 3/4, ç

f X f B ð Æ, " % o », -

f h f " f h f " Æ, ç, á, ñ, ç, á, ñ

46

$\%o',^{at}4-\{,^{3/4}, \mathbb{D}$

"Ôê"Ø

,Ò,Á,ç,ñ,İ,Á,ç,ñ,Ò,ç,İ,ç,Õ,Á,ç,

f{fBðñ,Æ

*f*hf"hf"Ä,ç,á,ñ,ç,á,ñ

48

$\%o',^{at}4-\{,^{3/4}, \mathbb{D}$

"Ôê"Ø

,Ò,Á,ç,ñ,İ,Á,ç,ñ,Ò,ç,İ,ç,Õ,Á,ç,

f{fBðñ,Æ

*f*XfBðÄfXfBðÄ,·ð,³/4,ç

*f*XfBðİ,"%o",-

*f*hf"hf"Ä,ç,á,ñ,ç,á,ñ

50

%oo', ar/4- {, 3/4, D

, Ò, Á, ç, ñ, Ì, Á, ç, ñ, Ò, ç, Ì, Ò, Á, ç,

f {f B ð ñ, Æ

fXfBð Æ fXfBð Æ, ð, 3/4, ç

fXfBð Ì, "%oo», -

f h f " f h f " Æ, ç, á, ñ, ç, á, ñ

°;İÖ,¾

%o',ar¼-{:¾,Đ

fgfef`f^f`by ,İ,ç,,ēð

f v f E f H Ø

f v f E f H Ø,Æ°, - ,ÄŠô,Â”NœŽ

,Ò,Á,ç,ñ,İ,Á,ç,ñ,Ò,ç,İ,ç,Ö,Á,ç,

f { f B ð ñ, Æ

fgfef`f^f`P, - ,Ä%],P,O”N

f p Ø

f X f B ð ñ, f X f B ð ñ, · Ø, ¾, ç

f X f B ð ñ, “%o», -

f h f “ f h f “ Æ, ç, á, ñ, ç, á, ñ

53

°;İÖ,¾

%o',ar¼-{:¾, D

fgfef`f^f`by ,İ,ç,,ëþ

f v f E f H Ø

f v f E f H Ø,Æ°, - ,ÄŠô,Â”NÇŽ

,Ò,Á,ç,ñ,İ,Á,ç,ñ,Ò,ç,İ,ç,Ö,Á,ç,

f { f B ð ñ, Æ

fgfef`f^f`P, - ,Ä%o],P,O”N

f p Ø

f X f B ð Æ f X f B ð Æ, · Ø, ¾, ç

f X f B ð Æ, “%o», -

f h f “ f h f “ Æ, ç, á, ñ, ç, á, ñ

%oo', ar/4- {, 3/4, D

55

, Ò, Á, ç, ñ, Ī, Á, ç, ñ, Ò, ç, Ī, ç, Ò, Á, ç,

f {f B ð ñ, Æ

f X f B ð ñ, f X f B ð ñ, · ð, 3/4, ç

f X f B ð ñ, " %oo », -

f h f " f h f " ð, ç, á, ñ, ç, á, ñ

56

° , Ì Õ , 3/4

%oo' , ar/4 - { , 3/4 , D

fgfef`f^f`by , Ì , ç , , ë ð

f v f E f H ð

f v f E f H ð , Æ ° , - , Ä Š ô , Â ” N Æ Ž

, Ò , Á , ç , ñ , Ì , Á , ç , ñ , Ò , ç , Ì , ç , Ò , Á , ç ,

f { f B ð ñ , Æ

fgfef`f^f`P , - , Ä % o] , P , O ” N

f p ð

f X f B ð Æ f X f B ð Æ , ð , 3/4 , ç

f X f B ð Ì , " % o » , -

f h f “ f h f “ Æ , ç , á , ñ , ç , á , ñ

°;iÖ,¾

%o',at¼-{:¾, D

fgfef f^f^by ,l,ç,,ëð

f v f E f H Ø

f v f E f H Ø,Æ°, - ,Äšô,Â”NÇŽ

”Ôë”Ø

,Ò,Á,ç,ñ,Ī,Á,ç,ñ,Ò,ç,Ī,ç,Õ,Á,ç,

f {fBðñ,Æ

fgfef f^f^F, - ,Ä%],P,O”N

f p Ø

fXfBðA fXfBðA, ·Ø,¾,ç

fXfBðĪ, “%o”, -

f h f “ f h f “ A, ç, á, ñ, ç, á, ñ

58

%o', ar/4- {, 3/4, D

f v f E f H Ø

f v f E f H Ø, Æ ¯, - , Ä Š ô, Â ” N Ø Ě Ž

, Ò, Á, ç, ñ, Ī, Á, ç, ñ, Ò, ç, Ī, ç, Ò, Á, ç,

f { f B ð ñ, Æ

f X f B ð Æ f X f B ð Æ, · Ø, 3/4, ç

f X f B ð Æ Ì, " % o », -

f h f " f h f " Æ, ç, á, ñ, ç, á, ñ

%oo', at/4- {, 3/4, D

f v f E f H Ø

f v f E f H Ø, Æ ¯, - , Ä Š ô, Â " N Æ Ž

" Ô ê " Ø

, Ò, Á, ç, ñ, Ī, Á, ç, ñ, Ò, ç, Ī, ç, Ò, Á, ç,

f { f B ð ñ, Æ

f X f B ð Æ f X f B ð Æ, · Ø, 3/4, ç

f X f B ð Ì, " % o », -

f h f " f h f " Æ, ç, á, ñ, ç, á, ñ

61

°;İÖ,¾

%o',at¼-{:¾, D

fgfef'f^f'by,İ,ç,,ëð

f v f E f H Ø

f v f E f H Ø,Æ°, -,ÄŠô,Â”NœŽ

”Öë”Ø

,Ò,Á,ç,ñ,İ,Á,ç,ñ,Ò,ç,İ,ç,Ö,Á,ç,

f {f B ð ñ,Æ

fgfef'f^f'F, - ,Ä%],P,O”N

f p Ø

f X f B ð A f X f B ð A, · Ø, ¾, ç

f X f B ð İ, “%o», -

f h f “ f h f “ A, ç, á, ñ, ç, á, ñ

67

°;İÖ, 3/4

%o', at 1/4 - {, 3/4, D

fgfef' f^f' by , İ, ç, , ëð

f v f E f H Ø

f v f E f H Ø, Æ°, -, ÄŠô, Â" NGEŽ

"Ôë" Ø

, Ò, Á, ç, ñ, Ĭ, Á, ç, ñ, Ò, ç, Ĭ, ç, Ò, Á, ç,

f { f B ð ñ, Æ

fgfef' f^f' F, - , Ä%o], P, O" N

f p Ø

f X f B ð A f X f B ð A, · Ø, 3/4, ç

f X f B ð Ĭ, " %o", -

f h f " f h f " A, ç, á, ñ, ç, á, ñ

69

° , Ì Õ , ¾

% 00' , ar ¼ - { , ¾ , D

fgfef`f^f` by , Ì , ç , , è þ

f v f E f H Ø

f v f E f H Ø , Æ ° , - , Ä Š ô , Â ” N Æ Ž

, Ò , Á , ç , ñ , Ì , Á , ç , ñ , Ò , ç , Ì , ç , Ò , Á , ç ,

f { f B ð ñ , Æ

fgfef`f^f` , - , Ä % 0] , P , O ” N

f p Ø

f X f B ð Æ , f X f B ð Æ , · Ø , ¾ , ç

f X f B ð Ì , “ % 0 » , -

f h f “ f h f “ Æ , ç , á , ñ , ç , á , ñ

%oo', ar/4- {, 3/4, D

73

, Ò, Á, ç, ñ, Ī, Á, ç, ñ, Ò, ç, Ī, ç, Ò, Á, ç,

f {fBðñ, Æ

fXfBðñ, fXfBðñ, ·ð, 3/4, ç

fXfBðñ, " %oo", -

fhf" fhf" Æ, ç, á, ñ, ç, á, ñ

75

%oo', at/4- {, 3/4, D

fgfef`f^f`by ,l,ç,,ëþ

f v f E f H

f v f E f H , Æ , - , Ä Š ô , Â " N Ç Ž

, Ò , Á , ç , ñ , Ĭ , Á , ç , ñ , Ò , ç , Ĭ , ç , Ò , Á , ç ,

f { f B ð ñ , Æ

fgfef`f^f`F , - , Ä % o] , P , O " N

f p

f X f B ð f X f B ð , ð , 3/4 , ç

f X f B ð Ĭ , " % o » , -

f h f " f h f " ð , ç , á , ñ , ç , á , ñ

*fgfef`f^f`*by ,Ì,ç,,ëð

*f*v*f*E*f*H*ð*

*f*v*f*E*f*H*ð*,Æ°, -,ÄŠô,Â”NœŽ

,Ò,Á,ç,ñ,Ĭ,Á,ç,ñ,Ò,ç,Ĭ,ç,Õ,Á,ç,

f{*f*B*ð*,ñ,Æ

fgfef`f^f`°, - ,Ä%],P,O”N

*f*p*ð*

*f*X*f*B*ð*Ä*f*X*f*B*ð*,·ð,¾,ç

*f*X*f*B*ð*Ĭ,“%», -

*f*h*f*“*f*h*f*“Ä,ç,á,ñ,ç,á,ñ

77

fgfef`f^f` by , Ì, ç, , ëð

fvfEfhHð

fvfEfhHð, Æ, -, ÄŠô, Â”NOËŽ

, Ò, Á, ç, ñ, Ī, Á, ç, ñ, Ò, ç, Ī, ç, Ò, Á, ç,

f{fBðñ, Æ

fgfef`f^f` , -, Ä%o], P, O”N

fpð

fXfBðÄfXfBðÄ, ð, 3/4, ç

fXfBðÌ, “%o», -

fhf“fhf“ Ä, ç, á, ñ, ç, á, ñ

79

fgfef' f^f' fby ,l,ç, ,ëp

fvfEfhH

fvfEfhH,Æ, ,Äšô,Â"NOËŽ

"Ôë"Ø

,Ò,Á,ç,ñ,Ī,Á,ç,ñ,Ò,ç,Ī,ç,Õ,Á,ç,

f{fBð,ñ,Æ

fgfef' f^f' f, ,Ä%],P,O"N

fp

fXfBð,fXfBð, ,ð, 3/4,ç

fXfBð,Ī, "%o», -

fhf" fhf" A,ç,á,ñ,ç,á,ñ

80

fgfef' f^f' fby ,l,ç,,ëp

f v f E f H Ø

f v f E f H Ø, Æ, -, Äšô, Â" NœŽ

"Ôë"Ø

, Ò, Á, ç, ñ, Ī, Á, ç, ñ, Ò, ç, Ī, ç, Ò, Á, ç,

f {f B ð, ñ, Æ

fgfef' f^f' f, -, Ä%], P, O" N

f p Ø

f X f B ð, f X f B ð, ·, ð, ¾, ç

f X f B ð, Ì, " % », -

f h f " f h f " Æ, ç, á, ñ, ç, á, ñ

%o', at4 - {, 3/4, D

fgfef f^f^f by , I, ç, , ëð

f v f E f H Ø

f v f E f H Ø, Æ, -, Ä Š ô, Â " N Ç Ž

" Ô ë " Ø

, Ò, Á, ç, ñ, Ī, Á, ç, ñ, Ò, ç, Ī, ç, Ò, Á, ç,

f { f B ð ñ, Æ

fgfef f^f^f P, -, Ä % o], P, O " N

f p Ø

f X f B ð ñ, f X f B ð ñ, · Ø, 3/4, ç

f X f B ð ñ, " % o", -

f h f " f h f " Æ, ç, á, ñ, ç, á, ñ

84

%o', ar/4-{, 3/4, D

"Ôê"Ø

, Ò, Á, ç, ñ, Ĭ, Á, ç, ñ, Ò, ç, Ĭ, ç, Ò, Á, ç,

f{fBðñ,Æ

fhf"fhf"Ä, ç, á, ñ, ç, á, ñ

%o', at4- {, 3/4, D

fgfef f^f fby ,l,ç,,ëð

f v f E f H Ø

f v f E f H Ø, Æ ¯, - , Ä Š ô, Â ¯ N Ç Ž

” Ô ë ” Ø

, Ò, Á, ç, ñ, Ī, Á, ç, ñ, Ò, ç, Ī, ç, Õ, Á, ç,

f { f B ð ñ, Æ

fgfef f^f f P, - , Ä %], P, O ¯ N

f p Ø

f X f B ð Æ f X f B ð Æ, · Ø, 3/4, ç

f X f B ð Æ Ī, ¯ % », -

f h f “ f h f “ Æ, ç, á, ñ, ç, á, ñ

88

%oo', at/4-{, 3/4, D

f v f E f H Ø

f v f E f H Ø, Æ ¯, - , Ä Š ô, Â ” N Æ Ž

, Ò, Á, ç, ñ, Ī, Á, ç, ñ, Ò, ç, Ī, ç, Õ, Á, ç,

f { f B ð ñ, Æ

f p Ø

f X f B ð Æ f X f B ð Æ, · Ø, 3/4, ç

f X f B ð Æ, " %oo", -

f h f " f h f " Æ, ç, á, ñ, ç, á, ñ

°;İÖ,¾

%o',ar¼-{:¾, D

fgfef`f^f`by ,İ,ç,,ēð

f v f E f H Ø

f v f E f H Ø,Æ°, - ,ÄŠô,Â”NœŽ

,Ò,Á,ç,ñ,İ,Á,ç,ñ,Ò,ç,İ,ç,Ö,Á,ç,

f { f B ð ñ, Æ

fgfef`f^f`P, - ,Ä%],P,O”N

f p Ø

f X f B ð ñ, f X f B ð ñ, · Ø, ¾, ç

f X f B ð ñ, “%o», -

f h f “ f h f “ Æ, ç, á, ñ, ç, á, ñ

91

°;İÖ,¾

%o',ar¼-{:¾, D

fgfef`f^f`by ,İ,ç,,ëþ

f v f E f H Ø

f v f E f H Ø,Æ°, - ,ÄŠô,Â”NÇŽ

,Ò,Á,ç,ñ,İ,Á,ç,ñ,Ò,ç,İ,ç,Ö,Á,ç,

f {f B ð ñ, Æ

fgfef`f^f`P, - ,Ä%o],P,O”N

f p Ø

f X f B ð Æ f X f B ð Æ, · Ø, ¾, ç

f X f B ð Æ, “%o», -

f h f “ f h f “ Æ, ç, á, ñ, ç, á, ñ

%oo', ar/4- {, 3/4, D

93

, Ò, Á, ç, ñ, Ì, Á, ç, ñ, Ò, ç, Ì, ç, Ò, Á, ç,

f {f B ð ñ, Æ

f X f B ð ñ, f X f B ð ñ, · ð, 3/4, ç

f X f B ð ñ, " %oo », -

f h f " f h f " ð, ç, á, ñ, ç, á, ñ

° , Ì Õ , 3/4

%oo' , at 1/4 - { , 3/4 , D

fgfef f^f fby , Ì , ç , , ë ð

f v f E f H ð

f v f E f H ð , Æ ° , - , Ä Š ô , Â ” N Ç Ž

” Ô ë ” Ø

, Ò , Á , ç , ñ , Ì , Á , ç , ñ , Ò , ç , Ì , ç , Ò , Á , ç ,

f { f B ð ñ , Æ

fgfef f^f f f , - , Ä %] , P , O ” N

f p ð

f X f B ð f X f B ð , ð , 3/4 , ç

f X f B ð Ì , ” %oo , -

f h f “ f h f “ ð , ç , á , ñ , ç , á , ñ

96

%o', ar/4 - {, 3/4, D

f v f E f H Q

f v f E f H Q, A E -, A S o, A N O E Z

, O, A, c, n, I, A, c, n, O, c, I, c, O, A, c,

f { f B d n, A E

f X f B d A f X f B d A, 3/4, c

f X f B d I, %o», -

f h f " f h f " A, c, a, n, c, a, n

%oo', at/4- {, 3/4, D

f v f E f H Ø

f v f E f H Ø, Æ ¯, - , Ä Š ô, Â ” N Æ Ž

” Ô ê ” Ø

, Ò, Á, ç, ñ, Ī, Á, ç, ñ, Ò, ç, Ī, ç, Ò, Á, ç,

f { f B ð ñ, Æ

f X f B ð Æ f X f B ð Æ, · Ø, 3/4, ç

f X f B ð Ì, ” %oo», -

f h f “ f h f “ Æ, ç, á, ñ, ç, á, ñ

98

°;İÖ, 3/4

%o', at 4 - {, 3/4, D

fgfef f^f fby, İ, ç,, ëð

f v f E f H Ø

f v f E f H Ø, Æ °, -, Ä Š ô, Â " N Ç Ž

"Ôë"Ø

, Ò, Á, ç, ñ, ĩ, Á, ç, ñ, Ò, ç, ĩ, ç, Ò, Á, ç,

f { f B ð ñ, Æ

fgfef f^f f f, - , Ä % o], P, O " N

f p Ø

f X f B ð f X f B ð, · Ø, 3/4, ç

f X f B ð ĩ, " % o ", -

f h f " f h f " Ä, ç, á, ñ, ç, á, ñ

°;İÖ,¾

%o',at¼-{:¾, D

fgfef'f^f'by,İ,ç,,ëð

f v f E f H Ø

f v f E f H Ø,Æ°, -,ÄŠô,Â”NœŽ

”Ôë”Ø

,Ò,Á,ç,ñ,İ,Á,ç,ñ,Ò,ç,İ,ç,Ö,Á,ç,

f {f B ð ñ,Æ

fgfef'f^f'F, - ,Ä%],P,O”N

f p Ø

f X f B ð A f X f B ð A, · Ø, ¾, ç

f X f B ð Ì, “%o», -

f h f “ f h f “ A, ç, á, ñ, ç, á, ñ

101

° , Ì Õ , 3/4

%oo' , at 1/4 - { , 3/4 , D

fgfef f^f fby , Ì , ç , , ë ð

f v f E f H Ø

f v f E f H Ø , Æ ° , - , Ä Š ô , Â ” N Ç Ž

” Ô ë ” Ø

, Ò , Á , ç , ñ , Ì , Á , ç , ñ , Ò , ç , Ì , ç , Ò , Á , ç ,

f { f B ð ñ , Æ

fgfef f^f f f , - , Ä %o] , P , O ” N

f p Ø

f X f B ð Æ f X f B ð Æ , · Ø , 3/4 , ç

f X f B ð Ì , “ %o , -

f h f “ f h f “ Æ , ç , á , ñ , ç , á , ñ

105

°;İÖ,¾

%o',at¼-{:¾,Đ

fgfef'f^f'by,İ,ç,,ëð

f v f E f H Ø

f v f E f H Ø,Æ°, - ,ÄŠô,Â”NœŽ

”Ôë”Ø

,Ò,Á,ç,ñ,İ,Á,ç,ñ,Ò,ç,İ,ç,Ö,Á,ç,

f { f B ð ñ, Æ

fgfef'f^f'F,-,Ä%],P,O”N

f p Ø

f X f B ð A f X f B ð A, · Ø, ¾, ç

f X f B ð İ, “%o», -

f h f “ f h f “ A, ç, á, ñ, ç, á, ñ

107

° , Ì Õ , 3/4

%oo' , ar/4 - { , 3/4 , D

fgfef`f^f`by , Ì , ç , , è ð

f v f E f H ð

f v f E f H ð , Æ ° , - , Ä Š ô , Â ” N Æ Ž

, Ò , Á , ç , ñ , Ì , Á , ç , ñ , Ò , ç , Ì , ç , Ò , Á , ç ,

f { f B ð ñ , Æ

fgfef`f^f`P , - , Ä %o] , P , O ” N

f p ð

f X f B ð ñ , f X f B ð ñ , ð , 3/4 , ç

f X f B ð Ì , “ %o » , -

f h f “ f h f “ Æ , ç , á , ñ , ç , á , ñ

109

°;İÖ, 3/4

%o', ar/4 - {, 3/4, D

fgfef f^f by ,İ,ç, ,ëþ

f v f E f H Ø

f v f E f H Ø, Æ°, -, ÄŠô, Â”NÇŽ

, Ò, Á, ç, ñ, Ī, Á, ç, ñ, Ò, ç, Ī, ç, Ò, Á, ç,

f { f B ð ñ, Æ

fgfef f^f P, -, Ä%o], P, O”N

f p Ø

f X f B ð Æ, f X f B ð Æ, · Ø, 3/4, ç

f X f B ð Ī, “%o», -

f h f “ f h f “ Æ, ç, á, ñ, ç, á, ñ

113

%oo', at/4- {, 3/4, D

fgfef' f^f' [by , Ì, ç, , ëð

f v f E f H Ø

f v f E f H Ø, Æ, -, Ä Š ô, Â " N Æ Ž

" Ô ë " Ø

, Ò, Á, ç, ñ, Ì, Á, ç, ñ, Ò, ç, Ì, ç, Ò, Á, ç,

f { f B ð ñ, Æ

fgfef' f^f' [P, -, Ä % o], P, O " N

f p Ø

f O Ø, Í f p Ø, æ, è Ž ã, ç

f X f B ð Æ f X f B ð Æ, · Ø, 3/4, ç

f X f B ð Ì, " % o », -

f h f " f h f " Æ, ç, á, ñ, ç, á, ñ

*f*g*f*e*f* *f*[^]*f* *f*by ,Ì,ç,,ëð

*f*v*f*E*f*H*f*

*f*v*f*E*f*H*f*Ǣ, - ,ÄŠô, Â”NËŽ

”Ôë”Ø

,Ò,Á,ç,ñ,İ,Á,ç,ñ,Ò,ç,İ,ç,Õ,Á,ç,

f{*f*Bðñ,Æ

*f*g*f*e*f* *f*[^]*f* *f* , - ,Ä%o],P,O”N

*f*pð

*f*Oð,Í*f*pð,æ,èŽã,ç

*f*X*f*Bð*f*X*f*Bð*f* ,ð,¾,ç

*f*X*f*BðÌ,“%o», -

*f*h*f*“*f*h*f*“*f* ,ç,á,ñ,ç,á,ñ

Anime etc - banbaban

$\text{C}^{\circ}, \text{I}\ddot{\text{O}}, \frac{3}{4}$

$\text{♩} = 154,000153$

3

10

6

2

23

2

32

2

38

14

2

58

2

66

2

72

18

2

96

2

104

2

2

6, iŃ, 3/4

108

Anime etc - banbaban

%00', ar/4- {, 3/4, D

♩ = 154,000153

9

14

20

27

34

40

48

54

61

68

3

V.S.

2

$\%_{00}'$, $at/4-\{,3/4, \mathbb{D}$

74

7

85

91

98

105

110

2

Anime etc - banbaban

fgfef`f` (by ,İ,ç,,ë)

♩ = 154,000153

2

fgfef' f (by ,l,ç,,ëp)

75

81

89

99

105

111

Anime etc - banbaban

fvfEfHØ

♩ = 154,000153

8

19

28

37

46

59

68

77

82

2

fvfEfh

90

2

99

107

2

113

fvfEfhHð,Ǣ,̄,ÄŠô,Â”NØŽ Anime etc - banbaban

♩ = 154,000153

8

19

28

37

46

59

68

77

82

2

fv E f H B, A, - , A Š o, A " N O E Ž

90

99

107

113

”Ôê”Ø

Anime etc - banbaban

♩ = 154,000153

9

16

7

30

7

43

7

57

65

11

82

7

96

104

6

,Ò,Á,ç,ñ,Ĭ,Á,ç,ñ,Ò,ç,Ĭ,ç,Õ,Á,ç, Anime etc - banbaban

♩ = 154,000153

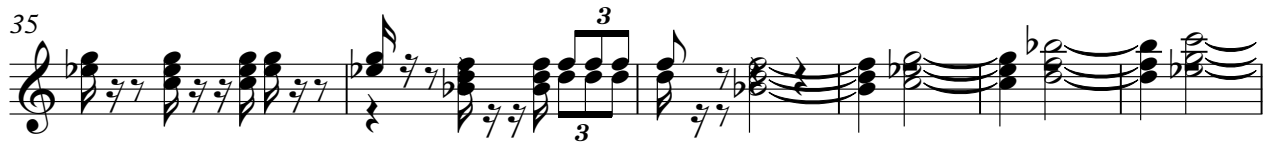

V.S.

59

64

70

76

80

84

90

96

100

106

Anime etc - banbaban

f{fBðñ,Æ

♩ = 154,000153

V.S.

66

74

81

88

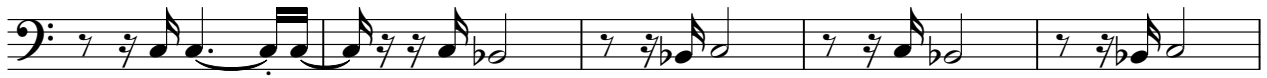

93

99

106

111

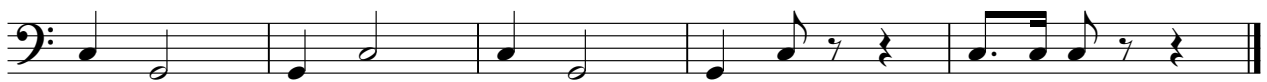

Anime etc - banbaban

fgfef`f `F,-,Ä%o],P,O”N

♩ = 154,000153

8

20

30

37

57

66

75

81

88

Anime etc - banbaban

fp

$\text{♩} = 154,000153$

8

20

30

36

43

56

65

68

2

fp

75

81

88

98

104

110

fO,Ífpø,æ,èŽã,ç

Anime etc - banbaban

♩ = 154,000153

7

112

Anime etc - banbaban

*f*X*f*B♭A*f*X*f*B♭A,♭,3/4,ç

♩ = 154,000153

10

20

28

34

42

52

60

67

75

V.S.

2

*f*X*f*B*♭*A*f*X*f*B*♭*A, *♩*³/₄, *♩*

83

93

101

107

112

Anime etc - banbaban

fXfBðÌ,“%o»,-

♩ = 154,000153

2

10

3

20

2

28

2

34

2

42

3

52

2

60

2

67

2

75

2

V.S.

2

f X f B ð Ì , " % o » , -

83

93

101

107

112

Anime etc - banbaban

fhf“fhf“Δ,ç,á,ñ,ç,á,ñ

♩ = 154,000153

V.S.

V.S.
