

Linkin Park - Shadow of the day

♩ = 109,999908

Flute

Percussion

Jazz Guitar

Electric Guitar

Electric Guitar

Electric Guitar

Electric Bass

Electric Piano

Lead 6 (Voice)

Pad 5 (Bowed)

FX 7 (Echoes)

♩ = 109,999908

Viola

7

Perc.

J. Gtr.

E. Bass

Pad 5

12

Fl.

Perc.

J. Gtr.

E. Bass

Pad 5

I close both locks be low the win dow

16

Fl.

Perc.

J. Gtr.

E. Bass

Pad 5

I close both blinds and turn a way

21

Fl.

Perc.

J. Gtr.

E. Bass

Pad 5

Some times so lutions a ren't so sim ple

25

Fl.

Perc.

J. Gtr.

E. Bass

Pad 5

Some times good bye's the on ly way Hey hey hey And the sun

29

Fl.

Perc.

J. Gtr.

E. Bass

Pad 5

FX 7

will set for you The sun

34

Fl.

Perc.

J. Gtr.

E. Bass

Pad 5

FX 7

will set for you ou And the sha dow of to day Will em brace

39

Fl.

Perc.

J. Gtr.

E. Bass

Pad 5

FX 7

the world in grey And the sun will set for you

44

$\text{♩} = 110,349899$

Perc.

J. Gtr.

E. Bass

Pad 5

FX 7

Vla.

$\text{♩} = 110,349899$

48

Fl.

Perc.

J. Gtr.

E. Bass

Pad 5

FX 7

Vla.

And cards and flo wers on your win dow

52 ♩ = 109,999908

Fl.

Perc.

J. Gtr.

E. Bass

Pad 5

FX 7

Vla.

Your friends all plead for you to stay

♩ = 109,999908

56

Fl.

Perc.

J. Gtr.

E. Bass

Lead 6

Pad 5

FX 7

Vla.

Some times begin nings a ren't so sim ple

60

Fl.

Perc.

J. Gtr.

E. Bass

Lead 6

Pad 5

FX 7

Vla.

Some times good bye's the on ly way Hey hey hey

64

Fl.

Perc.

J. Gtr.

E. Bass

Lead 6

Pad 5

FX 7

Vla.

And the sun will set for you

68

Fl.

Perc.

J. Gtr.

E. Bass

Lead 6

Pad 5

FX 7

Vla.

The sun will set for you And the sha

73

Fl.

Perc.

J. Gtr.

E. Bass

Lead 6

Pad 5

FX 7

Vla.

dow of the day Will em brace the world in grey And the sun

78

Fl.

Perc.

J. Gtr.

E. Gtr.

E. Bass

Lead 6

Pad 5
will set for you

FX 7

Vla.

83

Perc.

J. Gtr.

E. Gtr.

E. Bass

Pad 5

FX 7

Vla.

87

Fl.

Perc.

J. Gtr.

E. Gtr.

E. Gtr.

E. Gtr.

E. Bass

Lead 6

Pad 5 And the sha dow of the day Will em brace

FX 7

Vla.

91

Fl.

Perc.

J. Gtr.

E. Gtr.

E. Gtr.

E. Bass

Lead 6

Pad 5
the world in grey And the sun will set for you

FX 7

Vla.

96

Perc.

J. Gtr.

E. Gtr.

E. Gtr.

E. Bass

Pad 5

FX 7

Vla.

100

Perc.

J. Gtr.

E. Gtr.

E. Gtr.

E. Bass

Pad 5

FX 7

Vla.

104

Fl.

Perc.

J. Gtr.

E. Gtr.

E. Gtr.

E. Bass

Lead 6

Pad 5

FX 7

Vla.

And the sha dow of the day Will em brace the world in grey

108

Fl.

Perc.

J. Gtr.

E. Gtr.

E. Gtr.

E. Bass

Lead 6

Pad 5

FX 7

Vla.

And the sun will set for you

112

Perc.

J. Gtr.

E. Gtr.

E. Gtr.

E. Bass

Pad 5

FX 7

Vla.

♩ = 113,569901

118

J. Gtr.
E. Gtr.
E. Gtr.
E. Gtr.
E. Bass
E. Piano
Pad 5
FX 7
Vla.

♩ = 113,569901

126

E. Piano
Pad 5
FX 7

134

E. Piano
Pad 5
FX 7

Flute

Linkin Park - Shadow of the day

♩ = 109,999908

12

17

22

27

33

38

♩ = 110,349899

4

43

♩ = 109,999908

52

57

61

66

72

76

88

93

105

110

Percussion

Linkin Park - Shadow of the day

♩ = 109,999908

6

10

14

18

22

26

30

34

38

V.S.

Percussion

♩ = 110,349899

42

46

50

54

♩ = 109,999908

58

62

66

70

74

78

Percussion

82

86

90

94

98

102

106

110

113

8

$\text{♩} = 113,569901$

21

♩ = 109,999908

3

7

11

15

19

23

27

31

35

39

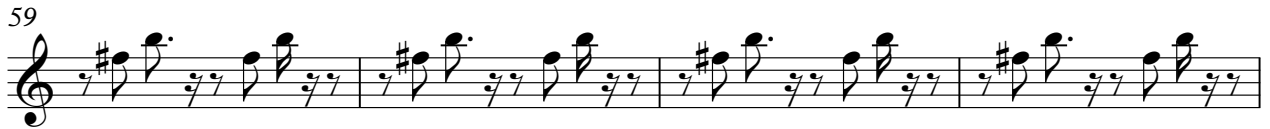

83

87

91

95

99

103

107

111

117

120

Linkin Park - Shadow of the day

Electric Guitar

♩ = 109,999908 ♩ = 110,349899 ♩ = 109,999908

44 **10** **25**

80

84

88

92

96

99

101

103

106

V.S.

2

109

Electric Guitar

112

116

3

21

$\text{♩} = 113,569901$

Electric Guitar

Linkin Park - Shadow of the day

♩ = 109,999908 ♩ = 110,349899 ♩ = 109,999908

44 **10** **34**

90

99

108

115

♩ = 113,569901

3 **21**

Electric Guitar

Linkin Park - Shadow of the day

♩ = 109,999908 ♩ = 110,349899 ♩ = 109,999908

44 **10** **34**

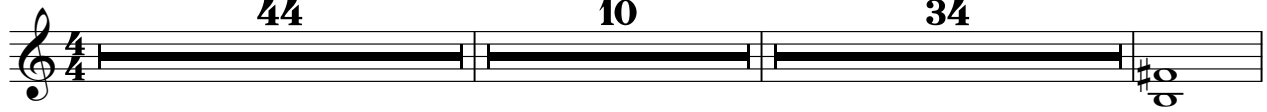

90

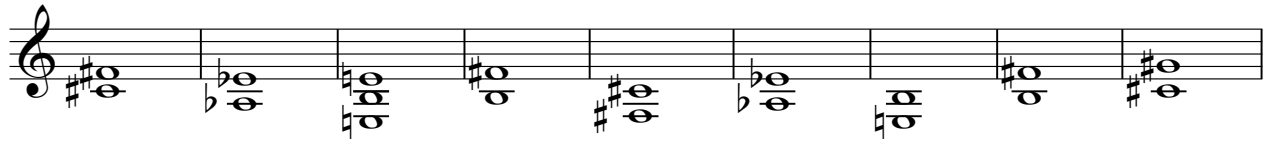

99

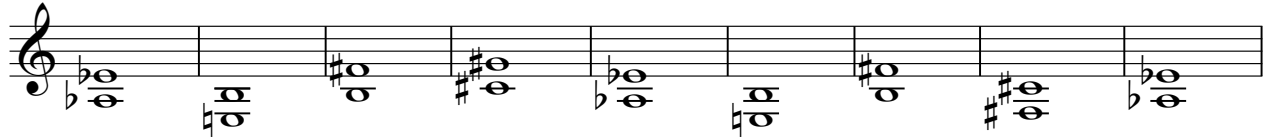

108

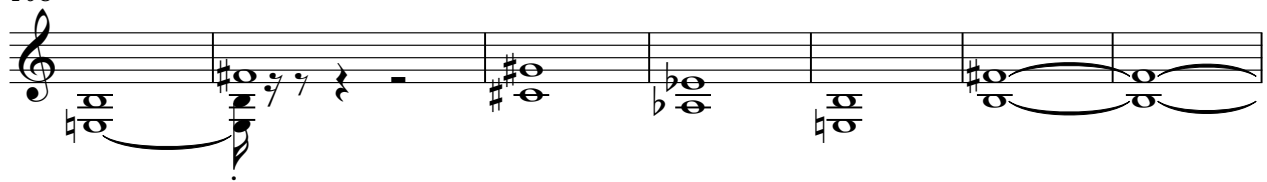

115

♩ = 113,569901

3 **21**

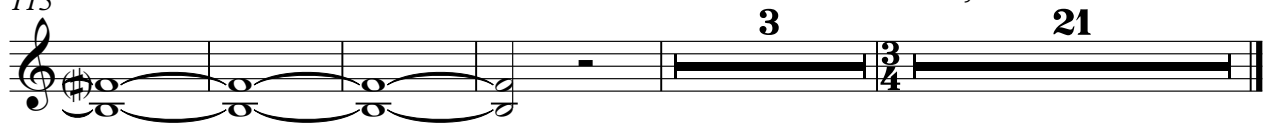

Linkin Park - Shadow of the day

Electric Bass

♩ = 109,999908

8

12

16

20

24

28

32

36

40

44

♩ = 110,349899

V.S.

48

51

54

♩ = 109,999908

57

60

63

66

70

74

78

82

85

88

91

95

99

103

107

111

116

Electric Piano

Linkin Park - Shadow of the day

$\text{♩} = 109,999908$ $\text{♩} = 110,349899$ $\text{♩} = 109,999908$

44 **10** **66**

122 $\text{♩} = 113,569901$

This block shows a piano accompaniment for measures 122 to 129. The score is in 3/4 time with a tempo of $\text{♩} = 113,569901$. The right hand features a melodic line with eighth notes and rests, while the left hand provides a harmonic accompaniment with chords and moving bass lines.

130

This block shows a piano accompaniment for measures 130 to 135. The right hand continues the melodic pattern from the previous section, including some sixteenth-note figures. The left hand maintains the harmonic structure with sustained chords and rhythmic patterns.

136

This block shows a piano accompaniment for measures 136 to 141. The right hand has a more active melodic line with eighth notes. The left hand continues the harmonic accompaniment, leading to a final cadence at the end of the section.

Linkin Park - Shadow of the day

Lead 6 (Voice)

Linkin Park - Shadow of the day

Pad 5 (Bowed)

♩ = 109,999908

9

dosboth

14

locks blow thin dow

dosbothblinds anrn away

19

Somelutions aen't sim ple

24

Someloyd's

then lway

Hayey

Antkan

29

will set foyou

Tlsen

34

will set foyou

ou

Antkha

dowf today

Wallace

39

thorldgrey

Antkan

will set foyou

44

♩ = 110,349899

49

Aratdandlo

wern yowin dow

Yoerndall

V.S.

♩ = 109,999908

54

plead for you today Some things aren't sim

59

ple Somebody's then lyway Hey

64

Antun will set for you Then

69

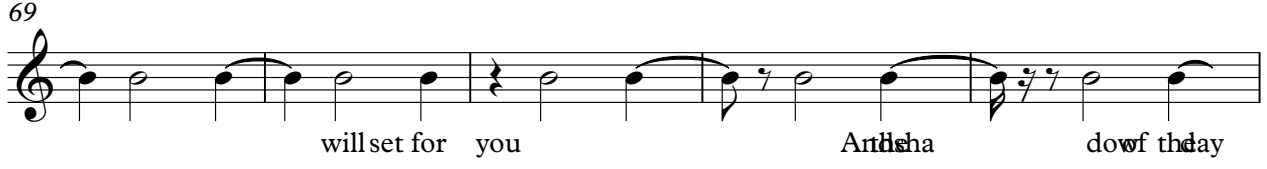

will set for you Antsha dowf thday

74

Wiltrace worldgrey Antun will set for you

79

84

Antsha

89

dowf thday Wiltrace worldgrey Antun

93

will set for you

98

103

Ansha dow theay Wiltrace

107

worldgrey Anhan willset forou

112

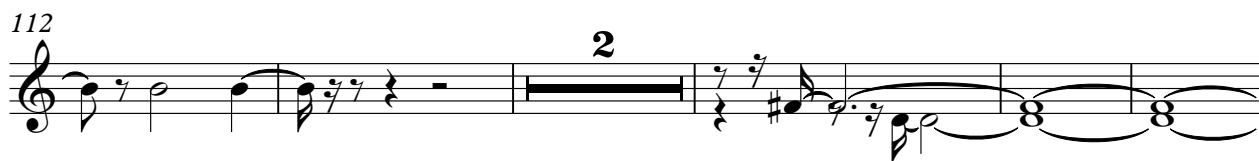

2

119

$\text{♩} = 113,569901$

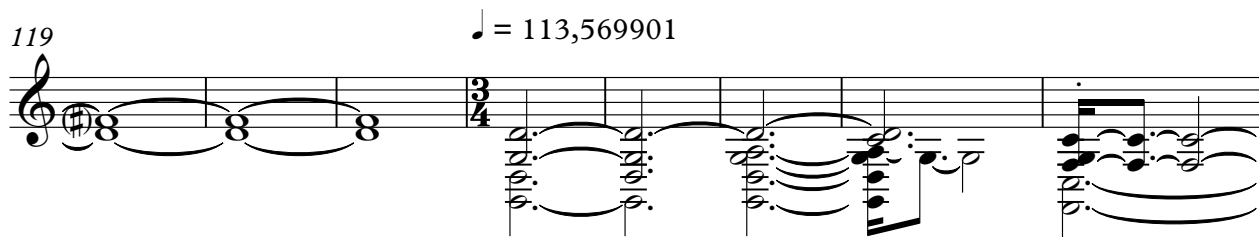

127

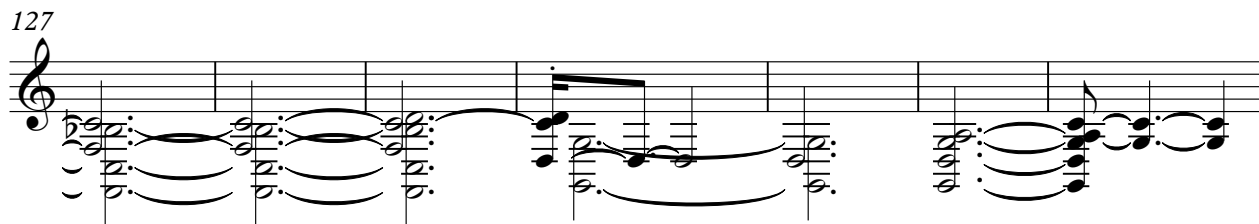

134

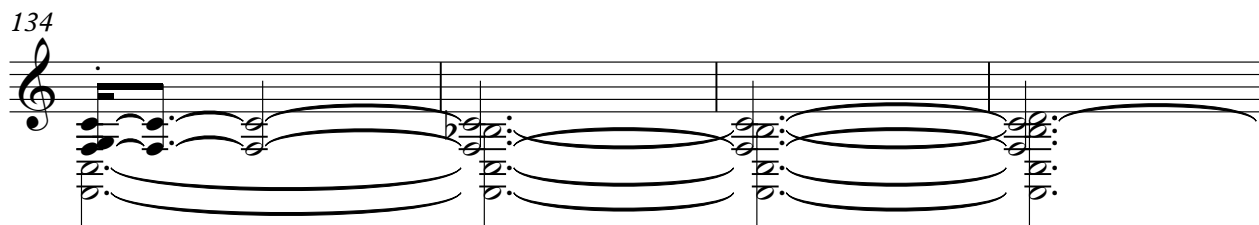

138

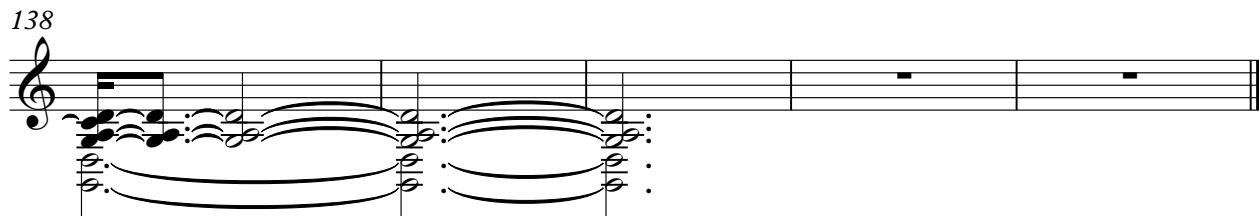

FX 7 (Echoes)

Linkin Park - Shadow of the day

♩ = 109,999908

28

32

37

42

47

52

57

62

69

77

♩ = 110,349899

♩ = 109,999908

V.S.

85

93

101

109

118

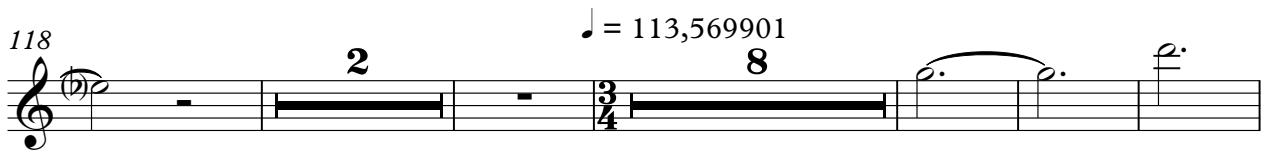

133

Viola

Linkin Park - Shadow of the day

♩ = 109,999908 ♩ = 110,349899

44

51 ♩ = 109,999908

60

66

72

80

86

94

101

108

V.S.

2

Viola

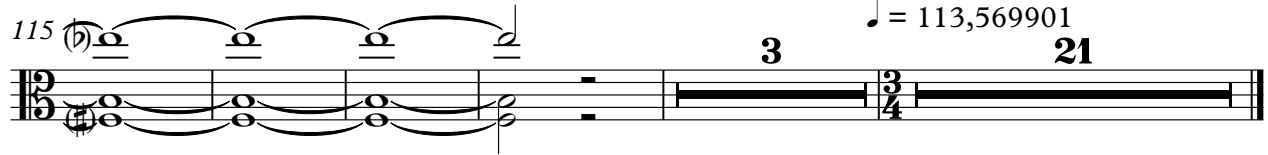
115 

$\text{♩} = 113,569901$

3 **21**