

Anime etc - kitto

♩ = 115,000031

- Clarinet:** Remains silent throughout the piece.

8

Flute

Acoustic Bass

Clavinets

Percussion

Cathedral

Electric Piano

Electric Piano

Clarinet

12

Acoustic Bass

Clavinets

Clavinets

Percussion

Cathedral

Electric Piano

Electric Piano

16

20

24

Acoustic Bass

Clavinet

Clavinet

Percussion

Cathedral

Electric Piano

Electric Piano

Clarinet

28

Flute

Acoustic Bass

Clavinet

Clavinet

Cathedral

Electric Piano

Clarinet

32

Flute

Acoustic Bass

Clavinets

Percussion

Cathedral

Electric Piano

Electric Piano

Clarinet

6

36

Flute

Acoustic Bass

Clavinets

Percussion

Cathedral

Electric Piano

Percussion

3

39

Flute

Acoustic Bass

Clavinet

Percussion

Cathedral

Electric Piano

Percussion

42

Flute

Acoustic Bass

Clavinet

Clavinet

Percussion

Cathedral

Electric Piano

Electric Piano

46

Acoustic Bass

Clavinet

Clavinet

Percussion

Cathedral

Electric Piano

Electric Piano

50

Flute

Acoustic Bass

Percussion

Electric Piano

Electric Piano

54

Acoustic Bass

Clavinet

Clavinet

Percussion

Cathedral

Electric Piano

Electric Piano

58

62

Flute

Acoustic Bass

Clavinet

Clavinet

Percussion

Cathedral

Electric Piano

Electric Piano

Clarinet

66

Flute

Acoustic Bass

Clavinets

Percussion

Cathedral

Electric Piano

Electric Piano

Clarinet

70

Flute

Acoustic Bass

Clavinet

Percussion

Cathedral

Electric Piano

Electric Piano

73

Flute

Acoustic Bass

Clavinet

Percussion

Cathedral

Electric Piano

Percussion

76

Flute

Acoustic Bass

Clavinet

Clavinet

Percussion

Cathedral

Electric Piano

Percussion

79

Flute

Acoustic Bass

Clavinet

Clavinet

Cathedral

Electric Piano

Flute

Anime etc - kitto

♩ = 115,000031

2

6

10

20

31

35

40

52

63

67

Anime etc - kitto

Acoustic Bass

♩ = 115,000031

2

7

13

18

23

29

35

39

44

50

V.S.

55

61

67

72

76

Anime etc - kitto

Clavinet

♩ = 115,000031

2

7

5

16

7

2

29

3

3

33

3

3

3

38

2

44

4

7

2

61

3

3

65

3

3

69

2

Clavinet

Anime etc - kitto

♩ = 115,000031

- Staff 8: Features a complex rhythmic pattern with slurs and ties.

Percussion

Anime etc - kitto

♩ = 115,000031

5

6

9

14

19

24

4

32

6

36

39

2

44

49

54

59

67

71

75

Cathedral

Anime etc - kitto

♩ = 115,000031
2

7

16

29

32

36

42

48

2
57 Cathedral

2

3

63

3

66

3 3 3

71

2

77

7 7 7 7

Electric Piano

Anime etc - kitto

♩ = 115,000031

10

14

18

22

26

30

34

45

48

53

57

61

65

69

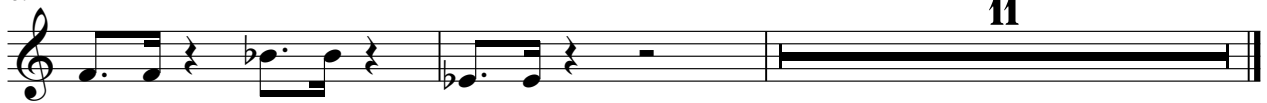

Electric Piano

Anime etc - kitto

♩ = 115,000031

32

37

41

46

51

56

61

4

4

69

74

78

Percussion

Anime etc - kitto

$\text{♩} = 115,000031$

