

Anime etc - mdmchgs1

♩ = 115,000031

E.Guitar Ending

Vocal

E.Guitar #1

E.Bass

Synth(Code)

E.Piano

E.Guitar #2

Synth(Intro)

♩ = 115,000031

E.Piano(Code)

Drums(♯ÁÓÉ)

Drums(♯ÜÓÉ)

5

Drums(♯ÁÓÉ)

Drums(♯ÜÓÉ)

7

E.Guitar #1

E.Bass

Synth(Code)

E.Guitar #2

Synth(Intro)

E.Piano(Code)

Drums(♯ÁÓÉ)

Drums(♯ÜÓÉ)

9

E.Guitar #1

E.Bass

E.Guitar #2

Drums(♯ÁÓÉ)

Drums(♯ÜÓÉ)

11

E.Guitar #1

E.Bass

Synth(Code)

E.Guitar #2

Synth(Intro)

E.Piano(Code)

Drums(♯ÁÓÉ)

Drums(♯ÜÓÉ)

13

E.Guitar #1

E.Bass

E.Guitar #2

Drums(♯ÁÓÉ)

Drums(♯ÜÓÉ)

15

Vocal

E.Bass

Synth(Code)

E.Guitar #2

E.Piano(Code)

Drums(♯ÁÓÉ)

Drums(♯ÜÓÉ)

17

Vocal

E.Bass

Synth(Code)

E.Guitar #2

E.Piano(Code)

Drums(♯ÁÓÉ)

Drums(♯ÜÓÉ)

19

Vocal

E.Bass

Synth(Code)

E.Guitar #2

E.Piano(Code)

Drums(♯ÁÓÉ)

Drums(♯ÜÓÉ)

21

Vocal

E.Bass

Synth(Code)

E.Guitar #2

E.Piano(Code)

Drums(♯ÁÓÉ)

Drums(♯ÜÓÉ)

23

Vocal

E.Bass

Synth(Code)

E.Guitar #2

E.Piano(Code)

Drums(♯ÁÓÉ)

Drums(♯ÜÓÉ)

25

Vocal

E.Bass

Synth(Code)

E.Guitar #2

E.Piano(Code)

Drums(♯ÁÓÉ)

Drums(♯ÜÓÉ)

27

Vocal

E.Bass

Synth(Code)

E.Guitar #2

E.Piano(Code)

Drums(♯ÁÓÉ)

Drums(♯ÜÓÉ)

29

Vocal

E.Bass

Synth(Code)

E.Guitar #2

E.Piano(Code)

Drums(♯ÁÓÉ)

Drums(♯ÜÓÉ)

31

Vocal

E.Bass

Synth(Code)

E.Guitar #2

E.Piano(Code)

Drums(♯ÁÓÉ)

Drums(♯ÜÓÉ)

33

Vocal

E.Bass

Synth(Code)

E.Guitar #2

E.Piano(Code)

Drums(♯ÁÓÉ)

Drums(♯ÜÓÉ)

35

Vocal

E.Bass

Synth(Code)

E.Guitar #2

E.Piano(Code)

Drums(♯ÁÓÉ)

Drums(♯ÜÓÉ)

37

Vocal

E.Bass

Synth(Code)

E.Guitar #2

E.Piano(Code)

Drums(♯ÁÓÉ)

Drums(♯ÜÓÉ)

39

Vocal

E.Bass

Synth(Code)

E.Guitar #2

E.Piano(Code)

Drums(♯ÁÓÉ)

Drums(♯ÜÓÉ)

41

Vocal

E.Bass

Synth(Code)

E.Guitar #2

Synth(Intro)

E.Piano(Code)

Drums(♯ÁÓÉ)

Drums(♯ÜÓÉ)

43

Vocal

E.Bass

Synth(Code)

E.Guitar #2

E.Piano(Code)

Drums(♯ÁÓÉ)

Drums(♯ÜÓÉ)

45

Vocal

E.Bass

Synth(Code)

E.Piano

E.Guitar #2

E.Piano(Code)

Drums(♯ÁÓÉ)

Drums(♯ÜÓÉ)

47

Vocal

E.Bass

Synth(Code)

E.Guitar #2

E.Piano(Code)

Drums(♯ÁÓÉ)

Drums(♯ÜÓÉ)

49

Vocal

E.Bass

Synth(Code)

E.Piano

E.Guitar #2

E.Piano(Code)

Drums(♯ÁÓÉ)

Drums(♯ÜÓÉ)

51

Vocal

E.Bass

Synth(Code)

E.Guitar #2

E.Piano(Code)

Drums(♯ÁÓÉ)

Drums(♯ÜÓÉ)

53

Vocal

E.Bass

Synth(Code)

E.Piano

E.Guitar #2

E.Piano(Code)

Drums(♯ÁÓÉ)

Drums(♯ÜÓÉ)

55

Vocal

E.Bass

Synth(Code)

E.Guitar #2

E.Piano(Code)

Drums(♯ÁÓÉ)

Drums(♯ÜÓÉ)

57

Vocal

E.Bass

Synth(Code)

E.Piano

E.Guitar #2

E.Piano(Code)

Drums(♯ÁÓÉ)

Drums(♯ÜÓÉ)

59

Vocal

E.Guitar #1

E.Bass

Synth(Code)

E.Guitar #2

Synth(Intro)

E.Piano(Code)

Drums(♯ÁÓÉ)

Drums(♯ÜÓÉ)

61

E.Guitar #1

E.Bass

E.Guitar #2

Drums(♯ÁÓÉ)

Drums(♯ÜÓÉ)

63

E.Guitar #1

E.Bass

Synth(Code)

E.Guitar #2

Synth(Intro)

E.Piano(Code)

Drums(♯ÁÓÉ)

Drums(♯ÜÓÉ)

65

E.Guitar #1

E.Bass

E.Guitar #2

Drums(♯ÁÓÉ)

Drums(♯ÜÓÉ)

67

Vocal

E.Bass

Synth(Code)

E.Guitar #2

E.Piano(Code)

Drums(♯ÁÓÉ)

Drums(♯ÜÓÉ)

69

Vocal

E.Bass

Synth(Code)

E.Guitar #2

E.Piano(Code)

Drums(♯ÁÓÉ)

Drums(♯ÜÓÉ)

71

Vocal

E.Bass

Synth(Code)

E.Guitar #2

E.Piano(Code)

Drums(♯ÁÓÉ)

Drums(♯ÜÓÉ)

73

Vocal

E.Bass

Synth(Code)

E.Guitar #2

E.Piano(Code)

Drums(♯ÁÓÉ)

Drums(♯ÜÓÉ)

75

Vocal

E.Bass

Synth(Code)

E.Guitar #2

E.Piano(Code)

Drums(♯ÁÓÉ)

Drums(♯ÜÓÉ)

77

Vocal

E.Bass

Synth(Code)

E.Guitar #2

E.Piano(Code)

Drums(♯ÁÓÉ)

Drums(♯ÜÓÉ)

79

Vocal

E.Bass

Synth(Code)

E.Guitar #2

E.Piano(Code)

Drums(♯ÁÓÉ)

Drums(♯ÜÓÉ)

81

Vocal

E.Bass

Synth(Code)

E.Guitar #2

E.Piano(Code)

Drums(♯ÁÓÉ)

Drums(♯ÜÓÉ)

83

Vocal

E.Bass

Synth(Code)

E.Guitar #2

E.Piano(Code)

Drums(♯ÁÓÉ)

Drums(♯ÜÓÉ)

85

Vocal

E.Bass

Synth(Code)

E.Guitar #2

Synth(Intro)

E.Piano(Code)

Drums(♯ÁÓÉ)

Drums(♯ÜÓÉ)

87

Vocal

E.Bass

Synth(Code)

E.Guitar #2

E.Piano(Code)

Drums(♯ÁÓÉ)

Drums(♯ÜÓÉ)

89

Vocal

E.Bass

Synth(Code)

E.Piano

E.Guitar #2

E.Piano(Code)

Drums(♯ÁÓÉ)

Drums(♯ÜÓÉ)

91

Vocal

E.Bass

Synth(Code)

E.Guitar #2

E.Piano(Code)

Drums(♯ÁÓÉ)

Drums(♯ÜÓÉ)

93

Vocal

E.Bass

Synth(Code)

E.Piano

E.Guitar #2

E.Piano(Code)

Drums(♯ÁÓÉ)

Drums(♯ÜÓÉ)

95

Vocal

E.Bass

Synth(Code)

E.Guitar #2

E.Piano(Code)

Drums(♯ÁÓÉ)

Drums(♯ÜÓÉ)

97

Vocal

E.Bass

Synth(Code)

E.Piano

E.Guitar #2

E.Piano(Code)

Drums(♯ÁÓÉ)

Drums(♯ÜÓÉ)

99

Vocal

E.Bass

Synth(Code)

E.Guitar #2

E.Piano(Code)

Drums(♯ÁÓÉ)

Drums(♯ÜÓÉ)

101

Vocal

E.Bass

Synth(Code)

E.Piano

E.Guitar #2

E.Piano(Code)

Drums(♯ÁÓÉ)

Drums(♯ÜÓÉ)

103

Vocal

E.Guitar #1

E.Bass

Synth(Code)

E.Guitar #2

Synth(Intro)

E.Piano(Code)

Drums(♯ÁÓÉ)

Drums(♯ÜÓÉ)

105

E.Guitar #1

E.Bass

E.Guitar #2

Drums(♯ÁÓÉ)

Drums(♯ÜÓÉ)

107

E.Guitar #1

E.Bass

Synth(Code)

E.Guitar #2

Synth(Intro)

E.Piano(Code)

Drums(♯ÁÓÉ)

Drums(♯ÜÓÉ)

109

E.Guitar #1

E.Bass

E.Guitar #2

Drums(♯ÁÓÉ)

Drums(♯ÜÓÉ)

111

E.Guitar Ending

E.Bass

Synth(Code)

E.Piano(Code)

Drums(♯ÁÓÉ)

Drums(♯ÜÓÉ)

113

E.Guitar Ending

E.Bass

Synth(Code)

E.Piano(Code)

Drums(♯ÁÓÉ)

Drums(♯ÜÓÉ)

115

E.Guitar Ending

E.Bass

Synth(Code)

E.Piano(Code)

Drums(♯ÁÓÉ)

Drums(♯ÜÓÉ)

117

E.Guitar Ending

E.Bass

Synth(Code)

E.Piano(Code)

Drums(♯ÁÓÉ)

Drums(♯ÜÓÉ)

119

E.Guitar Ending

E.Bass

Synth(Code)

E.Piano(Code)

Drums(♯ÁÓÉ)

Drums(♯ÜÓÉ)

121

E.Guitar Ending

E.Bass

Synth(Code)

E.Piano(Code)

Drums(♯ÁÓÉ)

Drums(♯ÜÓÉ)

123

E.Guitar Ending

E.Bass

Synth(Code)

E.Piano(Code)

Drums(♯ÁÓÉ)

Drums(♯ÜÓÉ)

125

E.Guitar Ending

E.Bass

Synth(Code)

E.Piano(Code)

Drums(♯ÁÓÉ)

Drums(♯ÜÓÉ)

127

E.Guitar Ending

E.Bass

Synth(Code)

E.Piano(Code)

Drums(♯ÁÓÉ)

Drums(♯ÜÓÉ)

129

E.Guitar Ending

E.Bass

Synth(Code)

E.Piano(Code)

Drums(♯ÁÓÉ)

Drums(♯ÜÓÉ)

131

E.Guitar Ending

E.Bass

Synth(Code)

E.Piano(Code)

Drums(♯ÁÓÉ)

Drums(♯ÜÓÉ)

133

E.Guitar Ending

E.Bass

Synth(Code)

E.Piano(Code)

Drums(♯ÁÓÉ)

Drums(♯ÜÓÉ)

Anime etc - mdmchgs1

Vocal

♩ = 115,000031

13

17

21

25

29

33

37

42

46

51

V.S.

103

♩ = 115,000031

5

10

14

44

61

65

36

104

108

24

Anime etc - mdmchgs1

E.Bass

♩ = 115,000031

5

10

14

18

22

26

30

34

38

42

V.S.

46

50

54

58

62

66

70

74

78

82

86

90

94

98

102

106

110

114

118

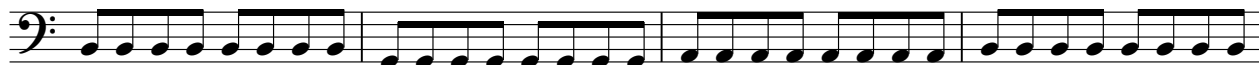

122

V.S.

4

E.Bass

126

130

133

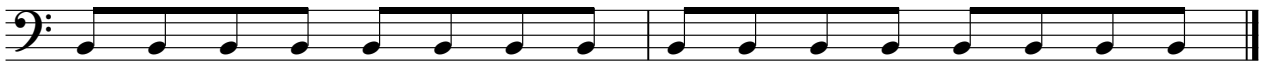

♩ = 115,000031

5

3

12

3

22

30

37

46

55

60

3

3

2

Synth(Code)

67

75

82

91

100

108

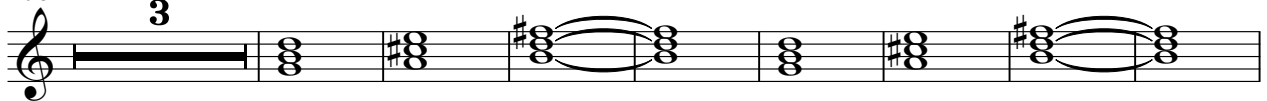

119

127

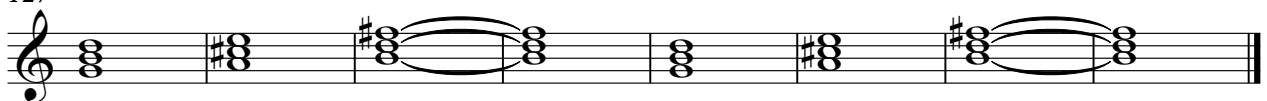

♩ = 115,000031

44 3

50

3 3 3

58

31 3

94

3 3

99

3 32 32

♩ = 115,000031

5

8

10

12

14

16

18

20

22

24

V.S.

54

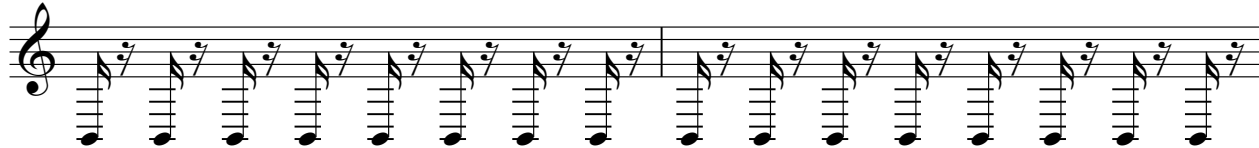

56

58

60

62

64

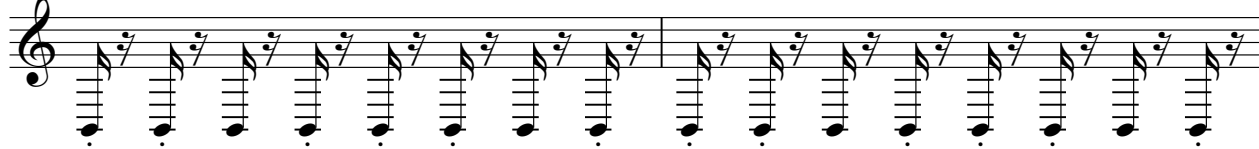

66

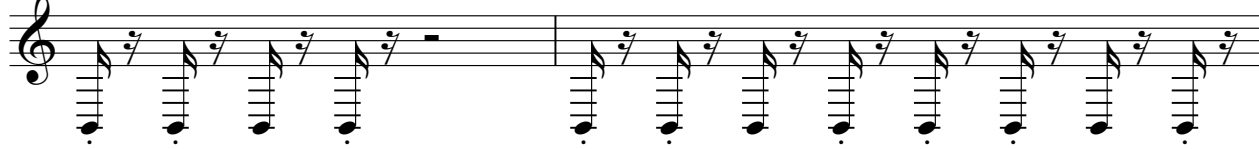

68

70

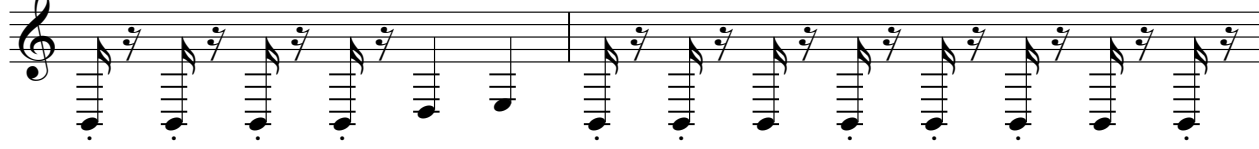

72

V.S.

102

104

106

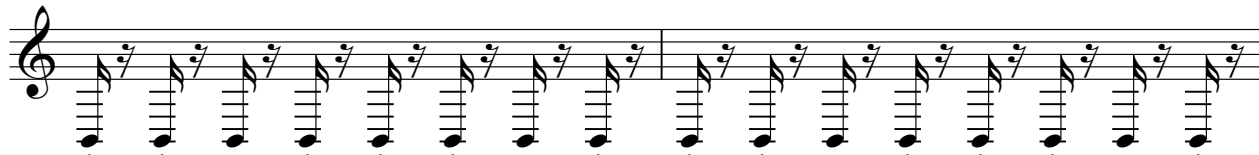

108

110

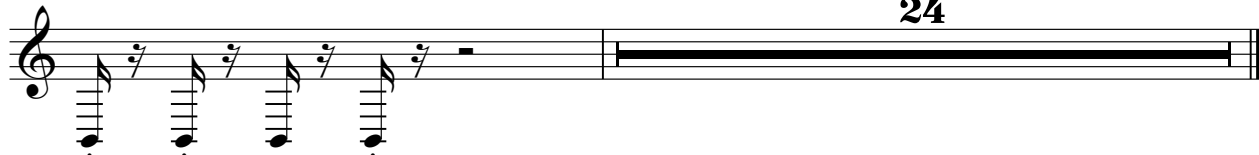

24

Synth(Intro)

Anime etc - mdmchgs1

♩ = 115,000031

5 3

12

29

43

16 3

64

21 16

103

3 27

♩ = 115,000031

67

75

82

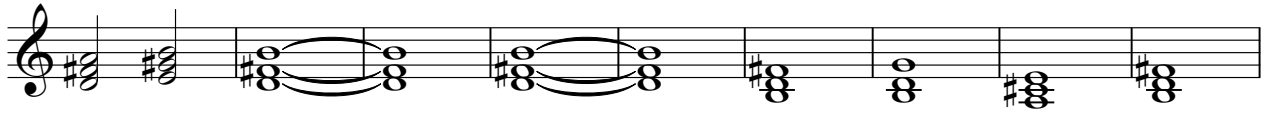

91

100

108

119

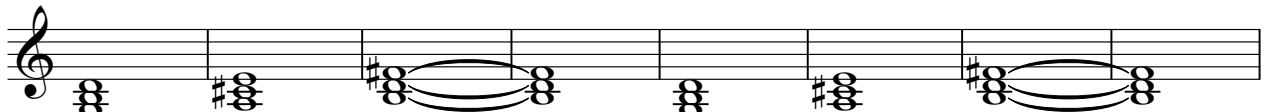

127

♩ = 115,000031

4

6

8

10

12

14

16

18

20

V.S.

Drums(♩♩♩♩)

V.S.

Drums(♯)ÓÉ)

V.S.

Drums(♩♩♩♩)

122

124

126

128

130

132

134

Drums(♩ÜÓÉ)

Anime etc - mdmchgs1

♩ = 115,000031

2

5

8

11

14

17

20

23

26

29

V.S.

Drums(♩ÜÓÉ)

32

35

38

41

44

47

50

53

56

59

Drums(♩ÜÓÉ)

62

65

68

71

74

77

80

83

86

89

V.S.

Drums(♩ÜÓÉ)

122

125

128

131

133
