

Anita Baker - Sweet Love

♩ = 89,000038

Track 10

Track 8

by Anita Baker

This MIDI file was sequenced

Track 16

"Sweet Love"

5

Track 10

Track 8

by Anita Baker

This MIDI file was sequenced

"Sweet Love"

8

Track 10

Track 8

by Anita Baker

This MIDI file was sequenced

Track 16

"Sweet Love"

Sequenced January 1998 by Creston L. Burks

12

Track 10

Track 8

by Anita Baker

Track 16

"Sweet Love"

15

Track 10

Track 8

by Anita Baker

Track 16

"Sweet Love"

18

Track 10

Track 8

by Anita Baker

Track 15

Workstation

Track 16

January 1998

"Sweet Love"

20

Track 10

Track 8

by Anita Baker

using Roland XP-50 Music

Track 15

Track 16

January 1998

"Sweet Love"

22

Track 10

Track 8

by Anita Baker

Track 15

Workstation

Track 16

January 1998

"Sweet Love"

24

Track 10

Track 8

by Anita Baker

Track 15

This MIDI file was sequenced

Track 16

January 1998

"Sweet Love"

26

Track 10

Track 8

by Anita Baker

Track 16

"Sweet Love"

30

Track 10

Track 8

by Anita Baker

Track 16

"Sweet Love"

33

Track 10

Track 8

by Anita Baker

Track 15

Workstation

Track 16

January 1998

"Sweet Love"

36

Track 10

Track 8

by Anita Baker

using Roland XP-50 Music

Track 15

by Creston L.(Lamar) Burks

Track 16

January 1998

"Sweet Love"

38

Track 10

Track 8

by Anita Baker

Track 15

Workstation

Track 16

January 1998

"Sweet Love"

40

Track 10

Track 8

by Anita Baker

Track 15

Workstation

Track 16

January 1998

"Sweet Love"

This MIDI file was sequenced

42

Track 10

Track 8

by Anita Baker

Workstation

Track 16

January 1998

"Sweet Love"

45

Track 10

Track 8

by Anita Baker

Workstation

Track 16

January 1998

"Sweet Love"

48

Track 10

Track 8

by Anita Baker

Workstation

by Creston L.(Lamar) Burks

This MIDI file was sequenced

Track 16

January 1998

"Sweet Love"

51

Track 10

Track 8

by Anita Baker

This MIDI file was sequenced

Track 16

"Sweet Love"

54

Track 10

Track 8

by Anita Baker

This MIDI file was sequenced

Track 16

"Sweet Love"

57

Track 10

Track 8

by Anita Baker

Track 15

Workstation

This MIDI file was sequenced

Track 16

January 1998

"Sweet Love"

59

Track 10

Track 8

by Anita Baker

Track 15

Workstation

by Creston L.(Lamar) Burks

This MIDI file was sequenced

Track 16

January 1998

"Sweet Love"

61

Track 10

Track 8

by Anita Baker

using Roland XP-50 Music

Track 15

Workstation

by Creston L.(Lamar) Burks

This MIDI file was sequenced

Track 16

January 1998

"Sweet Love"

63

Track 10

Track 8

by Anita Baker

Track 15

Workstation

by Creston L.(Lamar) Burks

This MIDI file was sequenced

Track 16

January 1998

"Sweet Love"

65

Track 10

Track 8

by Anita Baker

Track 15

Workstation

by Creston L.(Lamar) Burks

This MIDI file was sequenced

Track 16

January 1998

"Sweet Love"

67

Track 10

Track 8

by Anita Baker

Track 15

Workstation

by Creston L.(Lamar) Burks

This MIDI file was sequenced

Track 16

January 1998

"Sweet Love"

69

Track 10

Track 8

by Anita Baker

using Roland XP-50 Music

Track 15

Workstation

by Creston L.(Lamar) Burks

This MIDI file was sequenced

Track 16

January 1998

"Sweet Love"

A multi-track musical score for the song "Sweet Love". The score is arranged in a vertical stack of tracks. Track 10 is a drum track with a simple pattern. Track 8 is a piano track with chords and arpeggios. Tracks 15 and 16 are bass and guitar tracks respectively, both featuring a melodic line. The other tracks (by Anita Baker, using Roland XP-50 Music, Workstation, by Creston L.(Lamar) Burks, and January 1998) appear to be MIDI tracks with various musical notations. The score is in 4/4 time and the key signature has two flats (B-flat and E-flat).

71

Track 10

Track 8

by Anita Baker

Track 15

Workstation

by Creston L.(Lamar) Burks

This MIDI file was sequenced

Track 16

January 1998

"Sweet Love"

73

Track 10

Track 8

by Anita Baker

Track 15

Workstation

by Creston L.(Lamar) Burks

This MIDI file was sequenced

Track 16

January 1998

"Sweet Love"

75

Track 10

Track 8

by Anita Baker

Track 15

Workstation

by Creston L.(Lamar) Burks

This MIDI file was sequenced

Track 16

January 1998

"Sweet Love"

77

Track 10

Track 8

by Anita Baker

using Roland XP-50 Music

Track 15

Workstation

by Creston L.(Lamar) Burks

This MIDI file was sequenced

Track 16

January 1998

"Sweet Love"

79

Track 10

Track 8

by Anita Baker

Track 15

Workstation

by Creston L.(Lamar) Burks

This MIDI file was sequenced

Track 16

January 1998

"Sweet Love"

81

Track 10

Track 8

by Anita Baker

Track 15

Workstation

by Creston L.(Lamar) Burks

This MIDI file was sequenced

January 1998

"Sweet Love"

Track 10

Track 8

by Anita Baker

Track 15

Workstation

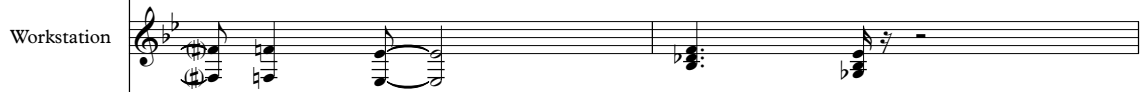

by Creston L.(Lamar) Burks

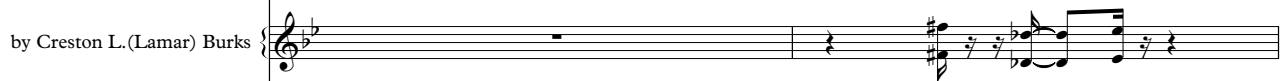

This MIDI file was sequenced

Track 16

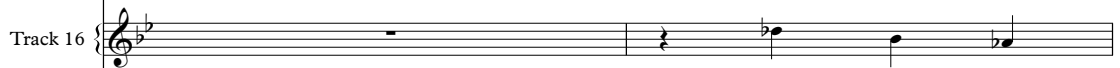

January 1998

"Sweet Love"

85

Track 10

Track 8

by Anita Baker

using Roland XP-50 Music

Track 15

Workstation

by Creston L.(Lamar) Burks

This MIDI file was sequenced

Track 16

January 1998

"Sweet Love"

87

Track 10

Track 8

by Anita Baker

Track 15

Workstation

by Creston L. (Lamar) Burks

This MIDI file was sequenced

January 1998

"Sweet Love"

89

Track 10

Track 8

by Anita Baker

Track 15

by Creston L. (Lamar) Burks

This MIDI file was sequenced

January 1998

"Sweet Love"

92

Track 10

Track 8

by Anita Baker

This MIDI file was sequenced

"Sweet Love"

Anita Baker - Sweet Love

Track 10

♩ = 89,000038

5

8

12

16

20

24

28

32

36

V.S.

Sequenced January 1998 by Creston L. Burks

40

44

48

52

56

60

64

68

72

76

80

84

88

91

93

Anita Baker - Sweet Love

Track 8

$\text{♩} = 89,000038$

5

9

14

18

20

22

24

26

31

Sequenced January 1998 by Creston L. Burks

V.S.

35

37

39

41

44

48

53

58

60

62

64

66

68

70

72

74

76

78

80

82

84

86

88

90

93

by Anita Baker

# Anita Baker - Sweet Love

♩ = 89,000038

Sequenced January 1998 by Creston L. Burks

V.S.

39

43

47

51

55

59

62

65

68

71

74

77

80

83

86

89

93

using Roland XP-50 Music

# Anita Baker - Sweet Love

♩ = 89,000038

20 15

38

23 7

70

7 7

85

11

Sequenced January 1998 by Creston L. Burks

Anita Baker - Sweet Love

Track 15

♩ = 89,000038

Sequenced January 1998 by Creston L. Burks

V.S.

71

74

77

80

83

86

88

Anita Baker - Sweet Love

Workstation

♩ = 89,000038

17 2

23 10 2

38

44 3 8

58 2 2

66 2

73

78

82

86 8

Sequenced January 1998 by Creston L. Burks

by Creston L.(Lamar) Burks

Anita Baker - Sweet Love

♩ = 89,000038

35

35

38

11

10

61

2

2

2

2

68

2

2

73

2

2

78

2

2

Sequenced January 1998 by Creston L. Burks

84

88

This MIDI file was sequenced Anita Baker - Sweet Love

♩ = 89,000038

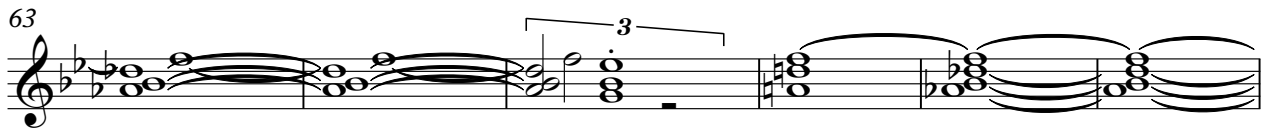
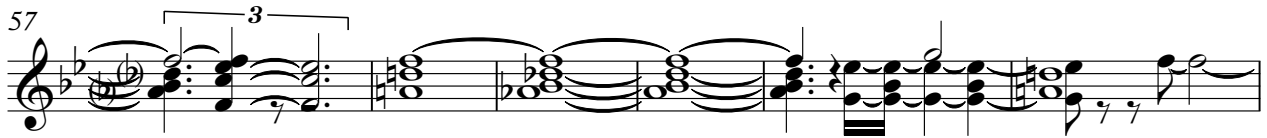
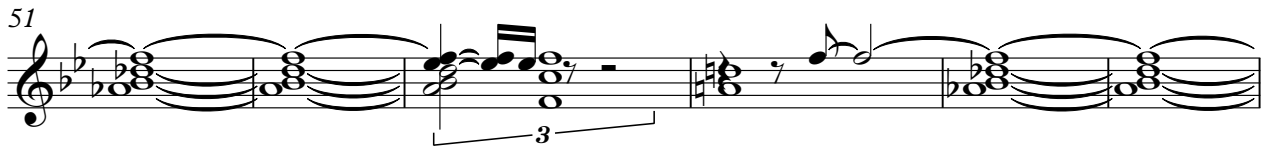
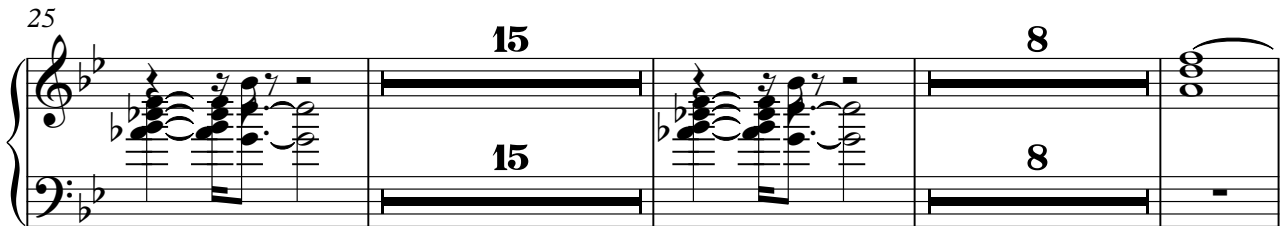
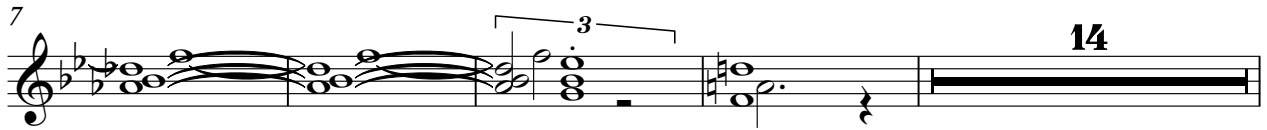
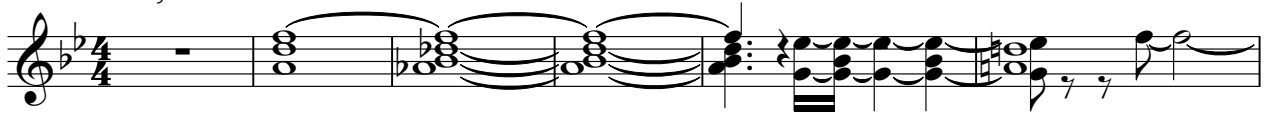

V.S.

Sequenced January 1998 by Creston L. Burks

2

This MIDI file was sequenced

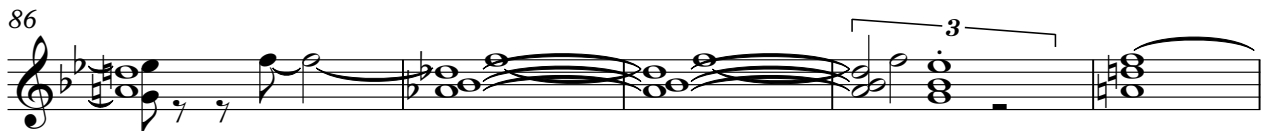
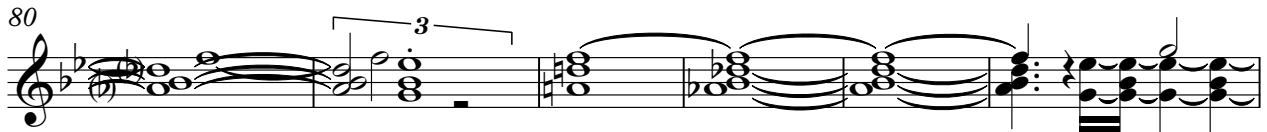

Anita Baker - Sweet Love

Track 16

♩ = 89,000038

8

12

16

20

23

26

30

34

37

40

Sequenced January 1998 by Creston L. Burks

V.S.

43

46

49

53

57

60

63

67

72

77

84

**10**

January 1998

Anita Baker - Sweet Love

♩ = 89,000038

17

20

23

34

38

41

44

47

8

Sequenced January 1998 by Creston L. Burks

58

62

65

69

72

76

79

83

86

88

"Sweet Love"

Anita Baker - Sweet Love

♩ = 89,000038

Sequenced January 1998 by Creston L. Burks

V.S.

32

35

37

39

41

44

47

50

54

58

"Sweet Love"

60

62

64

66

68

70

72

74

76

78

V.S.

80

82

84

86

88

90

93

