

Anita Meijer - Het Spijt Me 1

♩ = 80,000000

Musical score for 'Het Spijt Me 1' by Anita Meijer, featuring the following instruments:

- Percussion
- Jazz Guitar
- Jazz Guitar
- Jazz Guitar (with fretboard diagram)
- Electric Guitar
- Electric Guitar
- 5-string Electric Bass
- FM Synth
- Synth Strings
- Lead 1 (Square)
- FX 5 (Brightness)

Fretboard Diagram (4th Staff):

Fret	D	A	G	B	D
1	1	1	1	1	1
2	1	1	1	1	1
3	1	1	1	1	1
4	1	1	1	1	1
5	1	1	1	1	1
6	1	1	1	1	1
7	1	1	1	1	1
8	1	1	1	1	1
9	1	1	1	1	1
10	1	1	1	1	1
11	1	1	1	1	1
12	1	1	1	1	1

♩ = 80,000000

Perc. 

J. Gtr. 

J. Gtr. 

J. Gtr. 

E. Gtr. 

FM 

Syn. Str. 

FX 5 

Perc. 

J. Gtr. 

J. Gtr. 

E. Gtr. 

FM 

Syn. Str. 

Lead 1 

13

Perc.

J. Gtr.

J. Gtr.

E. Gtr.

E. Bass

FM

Syn. Str.

16

Perc.

J. Gtr.

J. Gtr.

E. Gtr.

E. Bass

FM

Syn. Str.

18

Perc.

J. Gtr.

J. Gtr.

E. Gtr.

E. Bass

FM

Syn. Str.

20

Perc.

J. Gtr.

J. Gtr.

E. Gtr.

E. Bass

FM

Syn. Str.

Solo

22

Perc.

J. Gtr.

J. Gtr.

E. Gtr.

E. Bass

FM

Syn. Str.

Perc.

J. Gtr.

J. Gtr.

J. Gtr.

E. Gtr.

E. Bass

FM

Syn. Str.

FX 5

26

Perc.

J. Gtr.

J. Gtr.

E. Gtr.

E. Bass

FM

Syn. Str.

Lead 1

FX 5

28

Perc.

J. Gtr.

J. Gtr.

J. Gtr.

E. Gtr.

E. Bass

FM

Perc.

J. Gtr.

J. Gtr.

E. Bass

FM

Syn. Str.

FX 5

33

The musical score consists of the following parts:

- J. Gtr.**: A guitar tab for the J. Gtr. part, showing fret numbers for strings T, A, and B. The fret numbers are: T (1, 3, 5, 3, 1, 3, 3, 3), A (3, 3, 3, 3, 3), and B (3, 0, 0, 3, 3, 3).

34

Perc.

J. Gtr.

J. Gtr.

J. Gtr.

E. Gtr.

E. Bass

FM

Syn. Str.

Lead 1

FX 5

Solo

T 1 3 6 6

A 3 3 3 3 3 3

B 1 1 1 1 1 1

36

39

41

43

45

46

Perc.

J. Gtr.

J. Gtr.

E. Gtr.

E. Bass

FM

Syn. Str.

Lead 1

Solo

47

49

51

Perc.

J. Gtr.

E. Gtr.

E. Gtr.

E. Bass

FM

Syn. Str.

53

Perc.

J. Gtr.

E. Gtr.

E. Gtr.

E. Bass

FM

Syn. Str.

55

57

59

62

64

Perc.

J. Gtr.

J. Gtr.

E. Gtr.

E. Gtr.

E. Bass

FM

Syn. Str.

66

Perc.

J. Gtr.

J. Gtr.

E. Gtr.

E. Gtr.

E. Bass

FM

Syn. Str.

Detailed description of the musical score: The score is divided into two systems, measures 64-65 and 66-67. The first system (measures 64-65) includes parts for Percussion (Perc.), J. Gtr. (Jazz Guitar), E. Gtr. (Electric Guitar), E. Bass (Electric Bass), FM (Fingered Mandolin), and Syn. Str. (Synthesized Strings). The second system (measures 66-67) includes parts for Percussion, J. Gtr., E. Gtr., E. Bass, FM, and Syn. Str. The score features various musical notations including eighth notes, quarter notes, and triplets, as well as dynamic markings like accents and slurs. A double bar line is present between measures 65 and 66.

68

Perc.

J. Gtr.

J. Gtr.

E. Gtr.

E. Gtr.

E. Bass

FM

Syn. Str.

Solo

70

72

73

Perc.

J. Gtr.

J. Gtr.

E. Gtr.

E. Gtr.

E. Bass

FM

Syn. Str.

Lead 1

Solo

74

76

Perc.

J. Gtr.

J. Gtr.

J. Gtr. T A B 2

E. Gtr.

E. Gtr.

E. Bass

FM

Syn. Str.

78

J. Gtr.

J. Gtr.

J. Gtr. T A B 7 9 6 7 6 7 2 2 2 4 4 9 9 2 2 2 2 2 2 2 2

E. Bass

FM

Syn. Str.

Anita Meijer - Het Spijt Me 1

Percussion

♩ = 80,000000

2

2

8

3

14

17

20

23

26

30

34

37

V.S.

40

43

46

49

52

55

58

62

65

68

Percussion

71

74

76

80

♩ = 80,000000

3

8

13

17

21

26

31

35

39

43

47

3

51

3

55

3

59

3

63

3

67

3

71

3

75

3

80

2

♩ = 80,000000

7 4

14

19

23 4

30 2

33 3 3 3 3 3 3 3 3 3

34

38

42

45

48

3

55

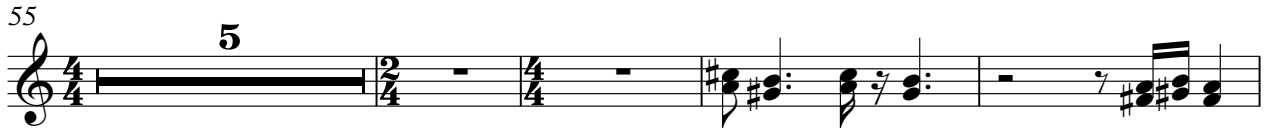

5

64

68

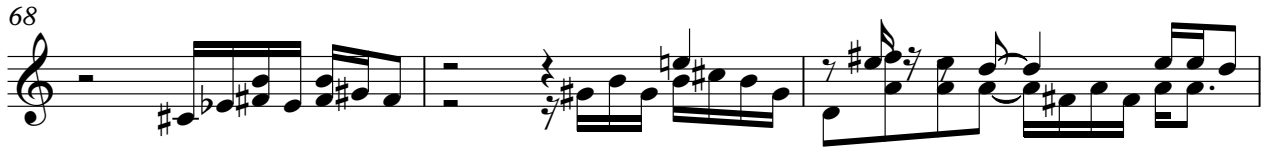

71

75

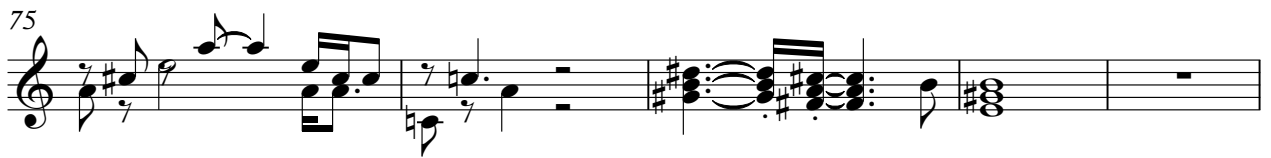

80

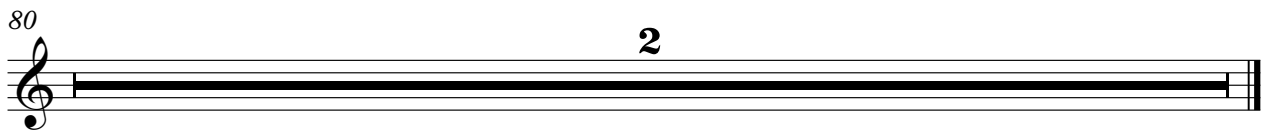

2

Anita Meijer - Het Spijt Me 1

Jazz Guitar

♩ = 80,000000

5

5-measure guitar tab for measures 5-7. The tab is written for a 6-string guitar with strings labeled D, A, G, D, A, D from top to bottom. It contains various fret numbers and rhythmic markings.

8

8-measure guitar tab for measures 8-10. It continues the piece with similar fretting and includes a question mark at the end of the third measure.

11

11-measure guitar tab for measures 11-13. It features a double bar line in the second measure, indicating a section change.

25

25-measure guitar tab for measures 25-27. It includes a double bar line in the second measure and a large number '11' above the staff.

28

28-measure guitar tab for measures 28-30. It continues the melodic line with various fret numbers.

31

31-measure guitar tab for measures 31-33. It includes a double bar line in the second measure and question marks below the staff.

34

34-measure guitar tab for measures 34-36. It includes a double bar line in the second measure and a large number '19' above the staff.

61

61-measure guitar tab for measures 61-63. It includes a double bar line in the second measure and a large number '5' above the staff.

80

80-measure guitar tab for measures 80-82. It includes a double bar line in the second measure and a large number '16' above the staff.

2

80-measure guitar tab for measures 83-85. It includes a double bar line in the second measure and a large number '2' above the staff.

♩ = 80,000000

50

52

55

57

60

63

67

69

72

75

2

Electric Guitar

80

Anita Meijer - Het Spijt Me 1

Electric Guitar

♩ = 80,000000

V.S.

55

3

3

3

59

3

64

3

69

3

3

72

6

3

75

3

2

5-string Electric Bass

Anita Meijer - Het Spijt Me 1

♩ = 80,000000

2 8

14

18

22

27

32

36

40

44

48

V.S.

53

58

63

67

71

74

80

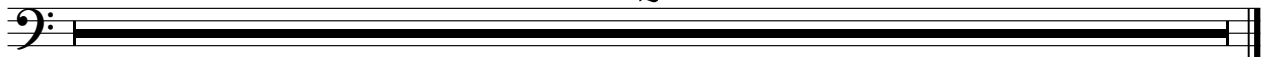

♩ = 80,000000

2

7

10

13

16

19

3

22

25

29

33

37

40

43

46

48

52

56

60

64

67

70

74

77

80

2

Anita Meijer - Het Spijt Me 1

Synth Strings

♩ = 80,000000

2 4

11 3

16 3

20

26 4

34 3

39 3

43 3

47

52

V.S.

Synth Strings

58

64

70

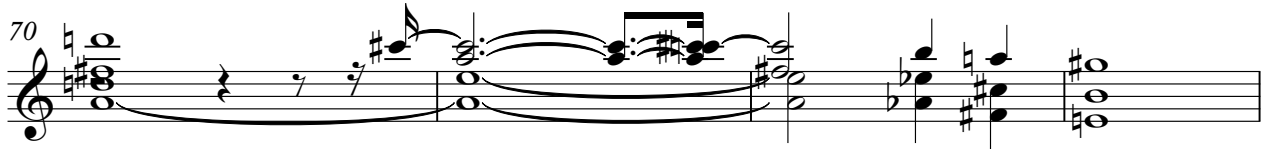

74

80

2

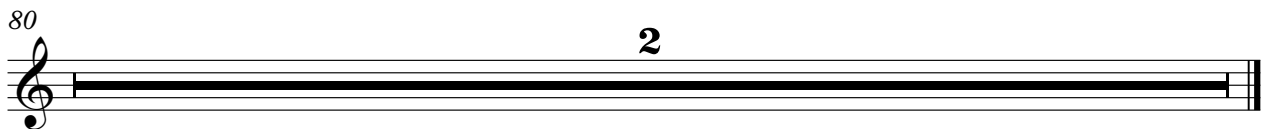

Anita Meijer - Het Spijt Me 1

Lead 1 (Square)

♩ = 80,000000

3 6 6 3 7

12 6 6 3 13

26 6 6 3 7

34 6 6 3 11

46 6 6 3 7 2/4 4/4

55 5 12

73 6 6 3 6

80 2

♩ = 80,000000

5

25

28

35

80

Solo

Anita Meijer - Het Spijt Me 1

♩ = 80,000000

19 13

35

7 3 7

55

5 8

70

3 6

80

2