

Anita Meijer - Sometimes When We Touch

♩ = 104,000557

DRUMS

STEEL GTR

FRETLESS

E.PIANO 2

E.PIANO 2

SLOWSTRING

♩ = 104,000557

7

DRUMS

STEEL GTR

FRETLESS

E.PIANO 2

E.PIANO 2

SLOWSTRING

11

DRUMS

STEEL GTR

FRETLESS

E.PIANO 2

E.PIANO 2

SLOWSTRING

15

DRUMS

STEEL GTR

FRETLESS

E.PIANO 2

E.PIANO 2

SLOWSTRING

18 3

DRUMS

STEEL GTR

FRETLESS

E.PIANO 2

E.PIANO 2

SLOWSTRING

21

DRUMS

STEEL GTR

FRETLESS

E.PIANO 2

E.PIANO 2

SLOWSTRING

24

DRUMS

STEEL GTR

FRETLESS

E.PIANO 2

E.PIANO 2

SLOWSTRING

27

DRUMS

STEEL GTR

FRETLESS

E.PIANO 2

E.PIANO 2

SLOWSTRING

31

DRUMS

STEEL GTR

FRETLESS

E.PIANO 2

E.PIANO 2

SLOWSTRING

34

DRUMS

STEEL GTR

FRETLESS

E.PIANO 2

E.PIANO 2

SLOWSTRING

37

DRUMS

STEEL GTR

FRETLESS

E.PIANO 2

E.PIANO 2

SLOWSTRING

40

DRUMS

STEEL GTR

FRETLESS

E.PIANO 2

E.PIANO 2

SLOWSTRING

43 7

DRUMS

STEEL GTR

FRETLESS

E.PIANO 2

E.PIANO 2

SLOWSTRING

46

DRUMS

STEEL GTR

FRETLESS

E.PIANO 2

E.PIANO 2

SLOWSTRING

50

DRUMS

STEEL GTR

FRETLESS

E.PIANO 2

E.PIANO 2

SLOWSTRING

53

DRUMS

STEEL GTR

FRETLESS

E.PIANO 2

E.PIANO 2

SLOWSTRING

3

56

DRUMS

STEEL GTR

FRETLESS

E.PIANO 2

E.PIANO 2

SLOWSTRING

60

DRUMS

STEEL GTR

FRETLESS

E.PIANO 2

E.PIANO 2

SLOWSTRING

64

DRUMS

STEEL GTR

FRETLESS

E.PIANO 2

E.PIANO 2

SLOWSTRING

66

DRUMS

STEEL GTR

FRETLESS

E.PIANO 2

E.PIANO 2

SLOWSTRING

Anita Meijer - Sometimes When We Touch

DRUMS

♩ = 104,000557

2

7

11

15

19

23

27

31

35

39

V.S.

DRUMS

43

47

51

55

59

63

66

STEEL GTR

Anita Meijer - Sometimes When We Touch

♩ = 104,000557

2

7

11

15

18

22

25

29

33

36

V.S.

FRETLESS

Anita Meijer - Sometimes When We Touch

♩ = 104,000557

2

8

13

19

25

31

37

42

47

53

V.S.

2

FRETLESS

59

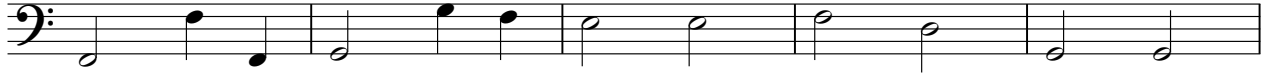

64

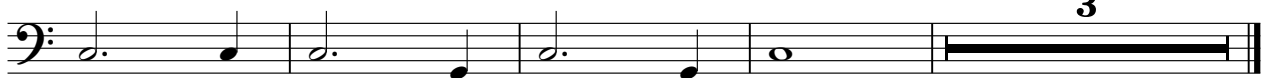

♩ = 104,000557

2

8

15

22

29

36

43

49

56

2

E.PIANO 2

62

♩ = 104,000557

2

7

12

17

22

28

33

38

V.S.

44

48

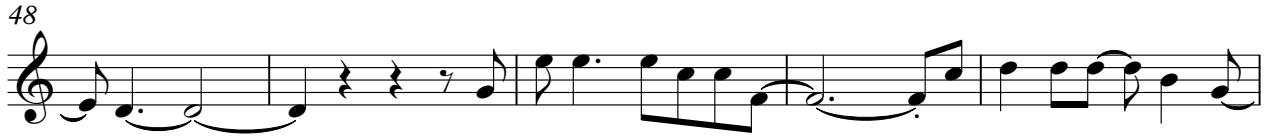

53

58

63

SLOWSTRING

Anita Meijer - Sometimes When We Touch

♩ = 104,000557

2

8

15

20

24

27

33

3

40

45

51

3

V.S.

2

SLOWSTRING

55

59

64
