

Anita O'Day - Rock 'N Roll Waltz

♩ = 105,001572

BARITONSAX

TRUMPET

DRUMS

STEEL GTR

STEEL GTR

CLEAN GTR

PICK BASS

POLYSYNTH

♩ = 105,001572

STRINGS

A.PIANO 1

A.PIANO 1

7

DRUMS

STEEL GTR

STEEL GTR

CLEAN GTR

PICK BASS

POLYSYNTH

A.PIANO 1

A.PIANO 1

7

13

DRUMS
STEEL GTR
STEEL GTR
CLEAN GTR
PICK BASS
POLYSYNTH
STRINGS
A.PIANO 1
A.PIANO 1

19

DRUMS
STEEL GTR
STEEL GTR
CLEAN GTR
PICK BASS
POLYSYNTH
STRINGS
A.PIANO 1
A.PIANO 1

25

DRUMS

STEEL GTR

PICK BASS

POLYSYNTH

A.PIANO 1

A.PIANO 1

29

DRUMS

STEEL GTR

PICK BASS

POLYSYNTH

A.PIANO 1

A.PIANO 1

33

DRUMS

STEEL GTR

PICK BASS

POLYSYNTH

A.PIANO 1

A.PIANO 1

37

BARITONSAX

TRUMPET

DRUMS

STEEL GTR

PICK BASS

POLYSYNTH

STRINGS

A.PIANO 1

A.PIANO 1

41

BARITONSAX

TRUMPET

DRUMS

STEEL GTR

PICK BASS

POLYSYNTH

STRINGS

A.PIANO 1

A.PIANO 1

45

BARITONSAX

TRUMPET

DRUMS

STEEL GTR

PICK BASS

POLYSYNTH

STRINGS

A.PIANO 1

A.PIANO 1

49

BARITONSAX

TRUMPET

DRUMS

STEEL GTR

STEEL GTR

CLEAN GTR

PICK BASS

POLYSYNTH

STRINGS

A.PIANO 1

A.PIANO 1

54

DRUMS

STEEL GTR

STEEL GTR

CLEAN GTR

PICK BASS

POLYSYNTH

A.PIANO 1

A.PIANO 1

59

DRUMS

STEEL GTR

STEEL GTR

CLEAN GTR

PICK BASS

POLYSYNTH

STRINGS

A.PIANO 1

A.PIANO 1

65

BARITONSAX

TRUMPET

DRUMS

STEEL GTR

STEEL GTR

CLEAN GTR

PICK BASS

POLYSYNTH

STRINGS

A.PIANO 1

A.PIANO 1

71

BARITONSAX

TRUMPET

DRUMS

STEEL GTR

PICK BASS

POLYSYNTH

STRINGS

A.PIANO 1

A.PIANO 1

75 6 3 6 3 6 3 6 3

DRUMS

STEEL GTR

PICK BASS

POLYSYNTH

STRINGS

A.PIANO 1

A.PIANO 1

79 3 6 3

DRUMS

STEEL GTR

PICK BASS

POLYSYNTH

STRINGS

A.PIANO 1

A.PIANO 1

84

BARITONSAX

TRUMPET

DRUMS

STEEL GTR

PICK BASS

POLYSYNTH

STRINGS

A.PIANO 1

A.PIANO 1

BARITONSAX

Anita O`Day - Rock `N Roll Waltz

♩ = 105,001572

38

44

6 3 3 6 3

51

6 3 6 3 16

70

6 3 6 3 6 3

75

10 6 3 6 3

87

6 3 2

TRUMPET

Anita O`Day - Rock `N Roll Waltz

♩ = 105,001572

38

6 3 6 3

44

3 6 3 6 3

51

6 3 6 3 16

70

6 3 6 3 6 3

75

10 6 3 6 3

87

6 3 2

Anita O`Day - Rock `N Roll Waltz

DRUMS

♩ = 105,001572

5

5 6 7 8 9 10 11

7

7 8 9 10 11

12

12 13 14 15 16

17

17 18 19 20 21

22

22 23 24 25 26

27

27 28 29 30 31

32

32 33 34 35 36

37

37 38 39 40

41

41 42 43 44

45

45 46 47 48

V.S.

2

50

DRUMS

6

55

60

65

70

74

78

83

87

2

STEEL GTR

Anita O`Day - Rock `N Roll Waltz

♩ = 105,001572

5

12

19

30

54

61

66

23

2

STEEL GTR

74

PICK BASS

Anita O`Day - Rock `N Roll Waltz

♩ = 105,001572

12

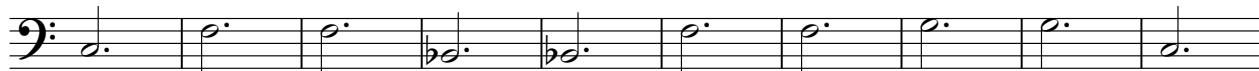

22

32

42

50

60

70

78

85

POLYSYNTH

Anita O`Day - Rock `N Roll Waltz

♩ = 105,001572

12

22

33

44

54

64

74

83

2

Anita O`Day - Rock `N Roll Waltz

STRINGS

♩ = 105,001572

12

21

16

42

48

53

67

74

81

86

2

Anita O`Day - Rock `N Roll Waltz

A.PIANO 1

♩ = 105,001572

5

10

15

19

24

28

33

A.PIANO 1

82

7

A.PIANO 1

Anita O`Day - Rock `N Roll Waltz

♩ = 105,001572

5

11

22

26

29

32

35

38

41

V.S.

A. PIANO
