

# Anjo - Dou

♩ = 105,999954

4.5"  
3.1,00  
Introd.

4- Arquivo MIDI  
1-6- Ronda de Bateria: 100 - MTC:00:00 - Tempo:  
3-8- T.D. Def. de grav. e local FAUSCICO Bateria Grav: - Data de mix:

- Perc.**: Drum set notation with complex patterns.
- Glock.**: Glockenspiel part with melodic lines and triplets.
- E. Gtr.**: Electric guitar part with melodic lines and triplets.
- E. Bass**: Electric bass part with a steady bass line.
- A.**: Alto saxophone part with sustained notes.
- FM**: FM Synth part with melodic lines and triplets.
- FX 1**: Effects part with sustained notes.
- Vla.**: Viola part with sustained notes.

Data de prog: 28/11/1996  
Data de prog: 28/11/1996

9

Perc.

E. Gtr.

E. Bass

FM

FX 1

Vla.

12

Perc.

E. Gtr.

E. Bass

FM

FX 1

Vla.

29.7"  
14.1,00  
Voz1

15

Hn.

Perc.

Glock.

E. Gtr.

E. Bass

FM

Vla.

17

Hn.

Perc.

E. Bass

FM

Vla.

venh quan do a ma esquece tu do e sp'rao mor brigado

21

Hn.

Perc.

E. Bass

FM

Vc.

mun do | faz a tilou cu ras pra recon quis tar

24

Hn.

Perc.

Gyl

E. Bass

FM

Vla.

Vc.

Mas as ve zes uobor3oim vro poisam co

6

27

Hn. 3ro sinaroquea mor nro hō so lu 3ro

Perc.

Gyil

E. Gtr.

E. Bass

FM

Vla.

Vla.

Vc.

30

Hn. eu lu tei por alguíma vi da u ma vi dain

Perc.

Gyl

E. Bass

FM

Vla.

Vla.

33

Hn. tei ra eu so freuho rei eunro quiscei tar

Perc.

Gyl

E. Bass

FM

Vla.

36

Hn. que fra cas sei ies que

Perc.

Gyl

E. Bass

FM

Vla.

Vla.

Vc.

39

Hn. *cér eu nro cõe guí i a eu nro po di a compas sãoro*

Perc.

Gyil

E. Bass

FM

Vla.

Vla.

Vc.

42

Hn. *psen te semiguídmeu la do u u*

Perc.

Gyil

E. Bass

FM

Vla.

Vc.

45

Hn.

Perc.

Gyl

E. Bass

FM

Vc.

a tiquicon trei meu an jo dou

48

Hn.

Perc.

Gyl

E. Gtr.

E. Bass

FM

Vla.

Vla.

Vc.

ra do Um an chegamin

51

Hn.

Perc.

Gyl

E. Bass

FM

Vla.

Vla.

vi da lhos curas e ri das que ma mordei

54

Hn.

Perc.

Gyl

E. Gtr.

E. Bass

FM

Vla.

Vla.

xou o o ou

56

Hn.

Perc.

Gyil

E. Gtr.

E. Bass

FM

Vla.

Vla.

2'17.1"  
61.1.00  
Solo

59

Hn.

Perc.

Gyil

E. Bass

FM

Vla.

Vla.

62

2'30.8"  
67.1,00  
3

65

68

71

74

77

80

Hn. po di a compas satoro pisen te sermiguimneu la do u u

Perc.

Gyil

E. Bass

FM

Vla.

Vc.

83

Hn. u a tiquacon trei

Perc.

Gyil

E. Bass

FM

Vla.

Vc.

86

89

92

94

96

Hn.  
Perc.  
Gyil  
E. Bass  
FM  
Vla.  
Vla.

la do sy resodpas sa do o cin zas queo ven to le

3'46.2"  
100.1,00  
Fim

99

Hn.  
Perc.  
Gyil  
E. Bass  
FM  
Vla.  
Vla.

vou o o o o

3'55.4"  
104.1,00  
2

102

Perc.

Gyl

E. Bass

FM

Vla.

Vla.

105

Perc.

Gyl

E. Bass

FM

Vla.

Vla.

20

4'04.5"  
108.1,00  
3

108

Perc.

Gyl

E. Bass

FM

Vla.

Vla.

4'13.7"  
112.1,00  
4

111

Perc.

Gyl

E. Bass

FM

Vla.

Vla.

114

117

# Horn in F Anjo - Dou

♩ = 105,999954

Wilson Viturino

4-AD-10: ED - Locate:00:00 - Data de grav:

- Data de mix:

2-7-10-11-12-13-14-15-16-17-18-19-20-21-22-23-24-25-26-27-28-29-30-31-32-33-34-35-36-37-38-39-40-41-42-43-44-45-46-47-48-49-50-51-52-53-54-55-56-57-58-59-60-61-62-63-64-65-66-67-68-69-70-71-72-73-74-75-76-77-78-79-80-81-82-83-84-85-86-87-88-89-90-91-92-93-94-95-96-97-98-99-100-101-102-103-104-105-106-107-108-109-110-111-112-113-114-115-116-117-118-119-120-121-122-123-124-125-126-127-128-129-130-131-132-133-134-135-136-137-138-139-140-141-142-143-144-145-146-147-148-149-150-151-152-153-154-155-156-157-158-159-160-161-162-163-164-165-166-167-168-169-170-171-172-173-174-175-176-177-178-179-180-181-182-183-184-185-186-187-188-189-190-191-192-193-194-195-196-197-198-199-200-201-202-203-204-205-206-207-208-209-210-211-212-213-214-215-216-217-218-219-220-221-222-223-224-225-226-227-228-229-230-231-232-233-234-235-236-237-238-239-240-241-242-243-244-245-246-247-248-249-250-251-252-253-254-255-256-257-258-259-260-261-262-263-264-265-266-267-268-269-270-271-272-273-274-275-276-277-278-279-280-281-282-283-284-285-286-287-288-289-290-291-292-293-294-295-296-297-298-299-300-301-302-303-304-305-306-307-308-309-310-311-312-313-314-315-316-317-318-319-320-321-322-323-324-325-326-327-328-329-330-331-332-333-334-335-336-337-338-339-340-341-342-343-344-345-346-347-348-349-350-351-352-353-354-355-356-357-358-359-360-361-362-363-364-365-366-367-368-369-370-371-372-373-374-375-376-377-378-379-380-381-382-383-384-385-386-387-388-389-390-391-392-393-394-395-396-397-398-399-400-401-402-403-404-405-406-407-408-409-410-411-412-413-414-415-416-417-418-419-420-421-422-423-424-425-426-427-428-429-430-431-432-433-434-435-436-437-438-439-440-441-442-443-444-445-446-447-448-449-450-451-452-453-454-455-456-457-458-459-460-461-462-463-464-465-466-467-468-469-470-471-472-473-474-475-476-477-478-479-480-481-482-483-484-485-486-487-488-489-490-491-492-493-494-495-496-497-498-499-500-501-502-503-504-505-506-507-508-509-510-511-512-513-514-515-516-517-518-519-520-521-522-523-524-525-526-527-528-529-530-531-532-533-534-535-536-537-538-539-540-541-542-543-544-545-546-547-548-549-550-551-552-553-554-555-556-557-558-559-560-561-562-563-564-565-566-567-568-569-570-571-572-573-574-575-576-577-578-579-580-581-582-583-584-585-586-587-588-589-590-591-592-593-594-595-596-597-598-599-600-601-602-603-604-605-606-607-608-609-610-611-612-613-614-615-616-617-618-619-620-621-622-623-624-625-626-627-628-629-630-631-632-633-634-635-636-637-638-639-640-641-642-643-644-645-646-647-648-649-650-651-652-653-654-655-656-657-658-659-660-661-662-663-664-665-666-667-668-669-670-671-672-673-674-675-676-677-678-679-680-681-682-683-684-685-686-687-688-689-690-691-692-693-694-695-696-697-698-699-700-701-702-703-704-705-706-707-708-709-710-711-712-713-714-715-716-717-718-719-720-721-722-723-724-725-726-727-728-729-730-731-732-733-734-735-736-737-738-739-740-741-742-743-744-745-746-747-748-749-750-751-752-753-754-755-756-757-758-759-760-761-762-763-764-765-766-767-768-769-770-771-772-773-774-775-776-777-778-779-780-781-782-783-784-785-786-787-788-789-790-791-792-793-794-795-796-797-798-799-800-801-802-803-804-805-806-807-808-809-810-811-812-813-814-815-816-817-818-819-820-821-822-823-824-825-826-827-828-829-830-831-832-833-834-835-836-837-838-839-840-841-842-843-844-845-846-847-848-849-850-851-852-853-854-855-856-857-858-859-860-861-862-863-864-865-866-867-868-869-870-871-872-873-874-875-876-877-878-879-880-881-882-883-884-885-886-887-888-889-890-891-892-893-894-895-896-897-898-899-900-901-902-903-904-905-906-907-908-909-910-911-912-913-914-915-916-917-918-919-920-921-922-923-924-925-926-927-928-929-930-931-932-933-934-935-936-937-938-939-940-941-942-943-944-945-946-947-948-949-950-951-952-953-954-955-956-957-958-959-960-961-962-963-964-965-966-967-968-969-970-971-972-973-974-975-976-977-978-979-980-981-982-983-984-985-986-987-988-989-990-991-992-993-994-995-996-997-998-999-1000

Prog. de sequencer: ED 2

An jo o

O Inequata ma que tudo que

mor biamudo fazão cu raprequis tar Mas vezes do

vro pairo zro sinpamor nhoso laro eultei gubnvi dandain terra escho

rei quisei tar queas sei iesue cer aranguia ero pdia costoo

pente gubnvi u lado u u u aqnon trei

meu an jo dou ra do Um an jo chgenia

vi da bous olhos de queas deixou o o ou ho je soizeu

la do syhas sa do cinzaco de vou oooo oo o

gubnvi dandain terra escho rei quisei tar queas sei iesue

Data de prog: 28/11/1996  
Data de prog: 28/11/1996

Horn in F

78

cer e u o a g u i a e u r o p o l i a c o m o p e r t e s g u i t a r u l a d o u u u a q u e m

85

trei meu anjo dou rado Um an jo c l e g a n t i a

90

vi da l h o m e m o l h o s r o s e i a s u m d e i x o u o o u h o j e s o l t a n t e u

96

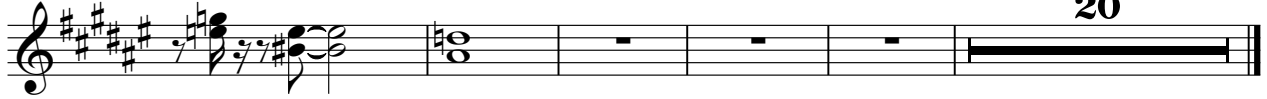

la do s t a b a s s a d o c i r c u m d e v o u o o o o o o o

Percussion

Anjo - Dou

♩ = 105,999954

2

7

11

14

17

22

26

30

34

38

Data de prog: 28/11/1996  
Data de prog: 28/11/1996

V.S.

81

85

88

92

96

100

104

108

112

116

Glockenspiel

Anjo - Dou

♩ = 105,999954

12

17

Data de prog: 28/11/1996  
Data de prog: 28/11/1996

♩ = 105,999954

11 13

26

29

32

36

40

44

46

Data de prog: 28/11/1996  
Data de prog: 28/11/1996

50

54

58

62

66

69

72

76

80

84

87

91

95

99

103

107

111

115

118

Electric Guitar Anjo - Dou

♩ = 105,999954

4

8

6

12

16

12

15

45

3

4

55

7

65

69

16

88

4

94

26

Data de prog: 28/11/1996  
Data de prog: 28/11/1996

Electric Bass

Anjo - Dou

♩ = 105,999954

6

10

14

19

24

29

34

39

44

48

Data de prog: 28/11/1996  
Data de prog: 28/11/1996

V.S.

53

58

63

68

73

78

83

88

93

97

Alto

# Anjo - Dou

♩ = 105,999954

2 5

12 33 76

Data de prog: 28/11/1996  
Data de prog: 28/11/1996

♩ = 105,999954

8

12

16

20

24

Data de prog: 28/11/1996  
Data de prog: 28/11/1996

V.S.

28

32

35

39

44

47

51

55

59

63

67

71

75

79

84

88

92

96

100

104

108

112

116

FX 1 (Rain)

Anjo - Dou

♩ = 105,999954

**6**

12

**31**

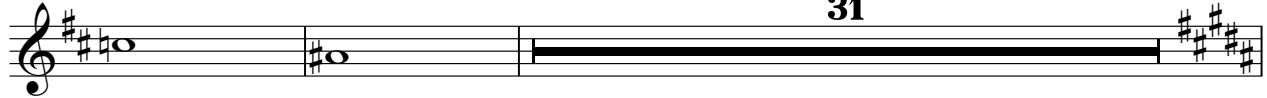

45

**76**

Data de prog: 28/11/1996  
Data de prog: 28/11/1996

Viola Anjo - Dou

♩ = 105,999954

6

12

24

30

37

44

55

61

69

76

Data de prog: 28/11/1996  
Data de prog: 28/11/1996

V.S.

2

83

Viola

83

94

94

100

100

109

109

115

115

Viola

Anjo - Dou

♩ = 105,999954

11 17

31 6 5

45 5

55 6 6

61

70 6 10

90 6 6

97

106

113 2

Data de prog: 28/11/1996  
Data de prog: 28/11/1996

Violoncello

Anjo - Dou

♩ = 105,999954

11 10

26

10 3

43

43

49

28 3

83

33

Data de prog: 28/11/1996  
Data de prog: 28/11/1996