

Anjos e Demonios - Cade o Sol

♩ = 97,999985

sax

drums

break

baixo

sanfona

acordion

cama

♩ = 97,999985

7

sax.1

sax

drums

baixo

sanfona

acordion

cama

20

drums

baixo

sanfona

acordion

melody

cama

26

drums

baixo

sanfona

acordion

melody

cama

31

drums

break

baixo

sanfona

acordeon

melody

cama

37

drums

baixo

sanfona

acordeon

melody

cama

43

drums

baixo

sanfona

acordeon

melody

cama

5

49

drums

baixo

vox

sanfona

acordeon

melody

cama

3

55

drums

baixo

vox

sanfona

acordion

melody

cama

||

60

drums

baixo

vox

sanfona

acordion

melody

cama

65

sax

drums

break

baixo

vox

sanfona

acordion

melody

cama

71

sax

drums

baixo

sanfona

acordion

cama

76

sax.1

sax

drums

baixo

sanfona

acordeon

cama

81

sax.1

sax

drums

baixo

sanfona

acordeon

melody

cama

86

drums

baixo

sanfona

acordeon

melody

cama

92

drums

baixo

sanfona

acordeon

melody

cama

98

drums

baixo

sanfona

acordeon

melody

cama

104

drums

baixo

sanfona

acordeon

melody

cama

110

drums

baixo

sanfona

acordeon

melody

cama

116

drums

baixo

vox

sanfona

acordeon

melody

cama

121

drums
baixo
vox
sanfona
acordion
melody
cama

126

drums
baixo
vox
sanfona
acordion
melody
cama

132

sax

drums

break

baixo

vox

sanfona

acordion

melody

cama

138

sax

drums

baixo

sanfona

acordion

cama

144

sax.1
sax
drums
baixo
sanfona
accordion
cama

149

sax.1
sax
drums
baixo
sanfona
accordion
cama

sax.1

Anjos e Demonios - Cade o Sol

♩ = 97,999985

9 2

14

3 3 3 61

78

3 3 3 61

84

Anjos e Demonios - Cade o Sol

drums

♩ = 97,999985

V.S.

52

57

63

68

73

78

83

88

93

98

103

108

113

118

123

128

133

138

143

148

V.S.

4

drums

153

break

Anjos e Demonios - Cade o Sol

♩ = 97,999985

15 **15**

34

35

70

67 **20**

Anjos e Demonios - Cade o Sol

baixo

♩ = 97,999985

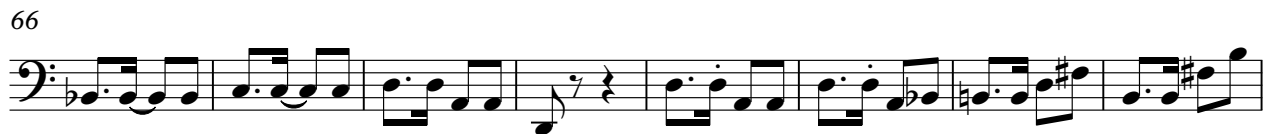

V.S.

74

81

88

96

103

110

117

124

130

138

145

151

Anjos e Demonios - Cade o Sol

VOX

♩ = 97,999985

49 4

60

3 50

119

4 4

134

16

sanfona

Anjos e Demonios - Cade o Sol

♩ = 97,999985

5

8

11

15

18

22

V.S.

26

30

34

38

42

46

50

55

59

63

67

71

sanfona

75

79

83

86

90

94

98

102

106

110

114

118

121

125

129

134

138

141

145

148

152

154

acordion

Anjos e Demonios - Cade o Sol

♩ = 97,999985

5

8

11

15

18

22

V.S.

26

30

34

38

42

46

50

55

59

63

67

71

75

79

83

86

90

94

98

102

106

110

114

118

121

125

129

134

138

141

145

148

152

154

melody

Anjos e Demonios - Cade o Sol

♩ = 97,999985

16

22

28

34

40

46

53

61

V.S.

133

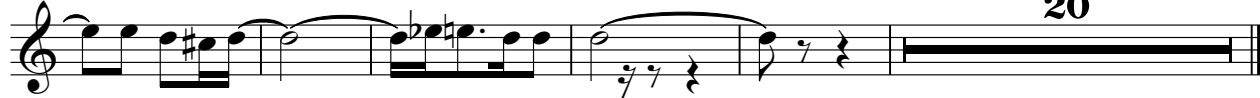

Anjos e Demonios - Cade o Sol

cama

♩ = 97,999985

70

81

92

103

113

122

132

141

149