

Anka Paul - Diana

0.0"
1.1,00
Diana

♩ = 142,000076

(C)1993 Roland Corporation

3

ZXCvZXC

ZXCvZXV

ZXCvZX

xcvd

ZXCvXC

cd

e

e

vCXV

ZCXV

ZXCv

5

ZXCVCZXC

ZXCVCZXV

ZXCVCZX

xcvd

ZXCVCXC

cd

e

e

VCXV

ZCXV

ZXCVC

d | | f | | |

f | | | b | | |

7

ZXCVZXC

ZXCVZXV

ZXCVZX

xcvd

ZXCVXC

cd

e

e

vcxv

ZCXV

ZXCV

9

ZXCVZXC

ZXCVZ XV

ZXCVZX

xcvd

ZXCVXC

v

cd

e

e

VCXV

ZCXV

ZXCV

A single line of guitar tablature consisting of six vertical bars, with the first bar containing the number '4'.

11

ZXCVZXV

ZXCVZX

xcvd

v

cd

e

e

VCXV

13

ZXCVZ XV

ZXCVZ X

xcvd

v

cd

e

e

VCXV

15

ZXCVZXV

ZXCVZX

xcvd

v

cd

e

e

VCXV

17

ZXCvZxv

ZXCvZx

xcvd

ZXCvxc

v

cd

e

e

VCxv

ZCXv

ZXCv

19

ZXCVCZXV

ZXCVCZX

xcvd

ZXCVCXC

v

cd

e

e

VCXV

ZCXV

ZXCVC

21

ZXCvZxv

ZXCvZx

xcvd

ZXCvxc

v

cd

e

e

VCXV

ZCXV

ZXCv

23

ZXCVZ XV

ZXCVZ X

xcvd

ZXCVXC

v

cd

e

e

VCXV

ZCXV

ZXCV

25

ZXCVZ XV

ZXCVZX

xcvd

ZXCVXC

v

cd

e

e

VCXV

ZCXV

ZXCV

d || φ ||

26

ZXCVCZXC

ZXCVCZV

ZXCVCZX

xcvd

ZXCVCXC

v

cd

e

e

VCXV

ZCXV

ZXCVC

28

ZXCVZXC

ZXCVZXV

ZXCVZX

xcvd

ZXCVXC

cd

e

e

vcxv

ZCXV

ZXCV

30

ZXCVZXC

ZXCVZ XV

ZXCVZX

xcvd

v

cd

e

e

vcxv

32

ZXCVZXV

ZXCVZX

xcvd

v

cd

e

e

vcxv

34

ZXCVZXV

ZXCVZX

xcvd

v

cd

e

e

VCXV

36

ZXCVZXV

ZXCVZX

xcvd

v

cd

e

e

vcxv

38

ZXCVZXV

ZXCVZX

xcvd

ZXCVXC

v

cd

e

e

VCXV

ZCXV

ZXCV

40

ZXCVCZXV

ZXCVCZX

xcvd

ZXCVCXC

v

cd

e

e

VCXV

ZCXV

ZXCVC

42

ZXCVZ XV

ZXCVZ X

xcvd

ZXCVX C

v

cd

e

e

VCXV

ZCXV

ZXCV

46

ZXCVCZXC

ZXCVCZV

ZXCVCZX

xcvd

ZXCVCXC

v

cd

e

e

VCXV

ZCXV

ZXCVC

48

ZXCvZXC

ZXCvZXV

ZXCvZX

xcvd

ZXCvXC

cd

e

e

VCXV

ZCXV

ZXCv

50

zxcvzxc

zxcvzvx

zxcvzx

xcvd

zxcvxc

v

cd

e

e

vcxv

zcxv

zxcv

52

ZXCvZXC

ZXCvZXV

ZXCvZX

xcvd

ZXCvXC

v

e

e

VCXV

ZCXV

ZXCv

54

ZXCvZXC

ZXCvZXV

ZXCvZX

xcvd

ZXCvXC

v

e

e

VCXV

ZCXV

ZXCv

56

ZXCVZ XV

ZXCVZX

xcvd

ZXCVXC

v

e

e

VCXV

58

ZXCVZXV

ZXCVZX

xcvd

v

cd

e

e

VCXV

60

ZXCVZXV

ZXCVZX

xcvd

v

cd

e

e

vcxv

62

ZXCVZ XV

ZXCVZX

xcvd

v

cd

e

e

VCXV

64

ZXCVZXV

ZXCVZX

xcvd

v

cd

e

e

vcxv

66

ZXCVZ XV

ZXCVZ X

xcvd

ZXCVXC

v

cd

e

e

VCXV

ZCXV

ZXCV

68

ZXCZVZXV

ZXCZVZX

xcvd

ZXCZVXC

v

cd

e

e

VCXV

ZCXV

ZXCZV

70

ZXCVCZXC

ZXCVCZXV

ZXCVCZX

xcvd

ZXCVCXC

v

cd

e

e

VCXV

ZCXV

ZXCVC

72

ZXCVZXC

ZXCVZ XV

ZXCVZX

xcvd

ZXCVXC

v

cd

e

e

VCXV

ZCXV

ZXCV

74

At the bottom of the page, there are two guitar tablature systems, each consisting of six lines representing strings:

|||b|||
φ

|||b|||
φ

76

ZXCVCZXC

ZXCVCZV

ZXCVCZX

xcvd

ZXCVCXC

v

cd

e

e

VCXV

ZCXV

ZXCVC

78

ZXCVCZXC

ZXCVCZXV

ZXCVCZX

xcvd

ZXCVCXC

v

cd

e

e

VCXV

ZCXV

ZXCVC

80

ZXCVZXC

ZXCVZ XV

ZXCVZX

xcvd

ZXCVXC

v

cd

e

e

VCXV

ZCXV

ZXCV

82

ZXCvZXC

ZXCvZXV

ZXCvZX

xcvd

ZXCvXC

v

cd

e

e

VCXV

ZCXV

ZXCv

||

83

ZXCVCZXC

ZXCVCZXV

ZXCVCZX

xcvd

ZXCVCXC

v

cd

e

e

VCXV

ZCXV

ZXCVC

Anka Paul - Diana

ZXCVZXC

♩ = 142,000076

6

16

26

16

46

3

50

54

14

73

3

78

3

82

3

(C)1993 Roland Corporation

Anka Paul - Diana

ZXCVZXV

$\text{♩} = 142,000076$

4

6

8

10

12

14

16

18

20

(C)1993 Roland Corporation

V.S.

42

44

46

48

50

53

56

59

61

63

V.S.

65

67

69

71

73

75

77

79

81

83

Anka Paul - Diana

ZXCVCZX

♩ = 142,000076

5

9

13

17

21

25

29

33

37

(C)1993 Roland Corporation

V.S.

80

83

xcvd

Anka Paul - Diana

♩ = 142,000076

5

8

11

14

17

20

23

26

29

(C)1993 Roland Corporation

V.S.

32

35

38

41

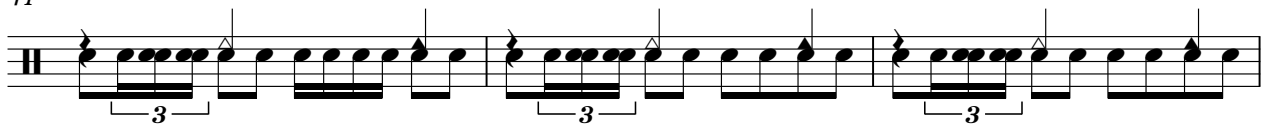

44

47

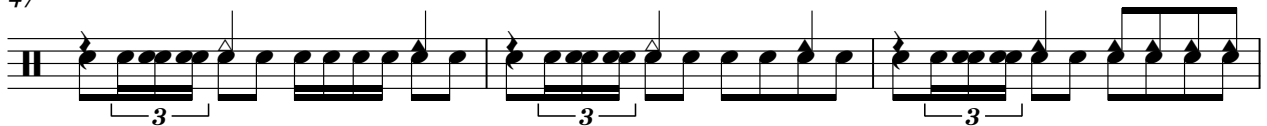

50

52

54

57

Anka Paul - Diana

ZXCVCXC

♩ = 142,000076

7

19

23

29

40

45

50

54

57

(C)1993 Roland Corporation

66

70

76

81

Anka Paul - Diana

v

♩ = 142,000076

9

14

19

25

2

32

37

42

2

(C)1993 Roland Corporation

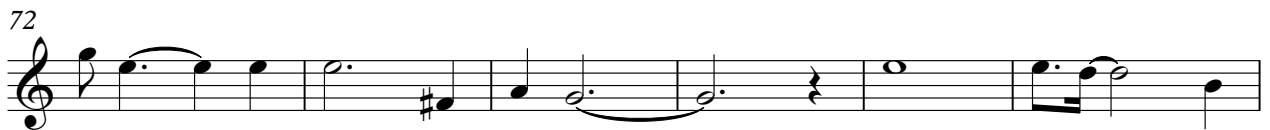

Anka Paul - Diana

cd

$\text{♩} = 142,000076$

5

8

11

14

17

20

23

26

29

(C)1993 Roland Corporation

V.S.

32

35

38

41

44

47

50

60

63

66

69

72

75

78

81

83

Anka Paul - Diana

e

♩ = 142,000076

3

6

11

15

19

23

27

31

35

39

(C)1993 Roland Corporation

V.S.

43

47

51

55

59

63

67

71

75

80

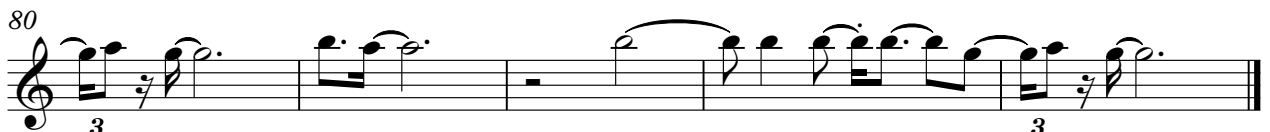

Anka Paul - Diana

e

♩ = 142,000076

3

6

11

15

19

23

27

31

35

39

(C)1993 Roland Corporation

V.S.

43

47

51

55

59

63

67

71

75

80

81

Anka Paul - Diana

ZCXV

♩ = 142,000076

10

21

29

41

49

56

69

77

(C)1993 Roland Corporation

Anka Paul - Diana

ZXCV

♩ = 142,000076

10

21

29

40

47

55

68

75

80

(C) 1993 Roland Corporation