

Anka Paul - Put Your Head On My Shoulder

♩ = 77,000076

PUT YOUR HEAD ON 4

PUT YOUR HEAD ON 5

PUT YOUR HEAD ON 7

PUT YOUR HEAD ON 10

PUT YOUR HEAD ON 9

♩ = 77,000076

PUT YOUR HEAD ON 6

PUT YOUR HEAD ON 11

PUT YOUR HEAD ON MY

Reggy@Odyssee.net

PUT YOUR HEAD ON 8

PUT YOUR HEAD ON 3

4

PUT YOUR HEAD ON 4

PUT YOUR HEAD ON 5

PUT YOUR HEAD ON 7

PUT YOUR HEAD ON 10

PUT YOUR HEAD ON 9

PUT YOUR HEAD ON 6

PUT YOUR HEAD ON MY

Reggy@Odyssee.net

PUT YOUR HEAD ON 8

PUT YOUR HEAD ON 3

7

PUT YOUR HEAD ON 4

PUT YOUR HEAD ON 5

PUT YOUR HEAD ON 10

PUT YOUR HEAD ON 6

PUT YOUR HEAD ON MY

Reggy@Odyssee.net

PUT YOUR HEAD ON 8

PUT YOUR HEAD ON 3

9

PUT YOUR HEAD ON 4

PUT YOUR HEAD ON 5

PUT YOUR HEAD ON 10

PUT YOUR HEAD ON 6

PUT YOUR HEAD ON MY

Reggy@Odyssee.net

PUT YOUR HEAD ON 8

PUT YOUR HEAD ON 3

11

PUT YOUR HEAD ON 4

PUT YOUR HEAD ON 5

PUT YOUR HEAD ON 10

PUT YOUR HEAD ON 9

PUT YOUR HEAD ON 6

PUT YOUR HEAD ON MY

Reggy@Odyssee.net

PUT YOUR HEAD ON 8

PUT YOUR HEAD ON 3

14

PUT YOUR HEAD ON 4

PUT YOUR HEAD ON 7

PUT YOUR HEAD ON 10

PUT YOUR HEAD ON 9

PUT YOUR HEAD ON 6

PUT YOUR HEAD ON MY

Reggy@Odyssee.net

PUT YOUR HEAD ON 8

PUT YOUR HEAD ON 3

16

PUT YOUR HEAD ON 4

PUT YOUR HEAD ON 5

PUT YOUR HEAD ON 7

PUT YOUR HEAD ON 10

PUT YOUR HEAD ON 9

PUT YOUR HEAD ON 6

PUT YOUR HEAD ON MY

Reggy@Odyssee.net

PUT YOUR HEAD ON 8

PUT YOUR HEAD ON 3

18

PUT YOUR HEAD ON 4

PUT YOUR HEAD ON 5

PUT YOUR HEAD ON 7

PUT YOUR HEAD ON 10

PUT YOUR HEAD ON 9

PUT YOUR HEAD ON 6

PUT YOUR HEAD ON MY

Reggy@Odyssee.net

PUT YOUR HEAD ON 8

PUT YOUR HEAD ON 3

20

PUT YOUR HEAD ON 4

PUT YOUR HEAD ON 5

PUT YOUR HEAD ON 10

PUT YOUR HEAD ON 9

PUT YOUR HEAD ON 6

PUT YOUR HEAD ON MY

Reggy@Odyssee.net

PUT YOUR HEAD ON 8

PUT YOUR HEAD ON 3

22

PUT YOUR HEAD ON 4

PUT YOUR HEAD ON 7

PUT YOUR HEAD ON 10

PUT YOUR HEAD ON 9

PUT YOUR HEAD ON 11

Reggy@Odyssee.net

PUT YOUR HEAD ON 8

PUT YOUR HEAD ON 3

24

PUT YOUR HEAD ON 4

PUT YOUR HEAD ON 7

PUT YOUR HEAD ON 10

PUT YOUR HEAD ON 9

PUT YOUR HEAD ON 11

Reggy@Odyssee.net

PUT YOUR HEAD ON 8

PUT YOUR HEAD ON 3

26

PUT YOUR HEAD ON 4

PUT YOUR HEAD ON 7

PUT YOUR HEAD ON 10

PUT YOUR HEAD ON 9

PUT YOUR HEAD ON 11

Reggy@Odyssee.net

PUT YOUR HEAD ON 8

PUT YOUR HEAD ON 3

28

PUT YOUR HEAD ON 4

PUT YOUR HEAD ON 7

PUT YOUR HEAD ON 10

PUT YOUR HEAD ON 9

PUT YOUR HEAD ON 6

PUT YOUR HEAD ON 11

PUT YOUR HEAD ON MY

Reggy@Odyssee.net

PUT YOUR HEAD ON 8

PUT YOUR HEAD ON 3

30

PUT YOUR HEAD ON 4

PUT YOUR HEAD ON 7

PUT YOUR HEAD ON 10

PUT YOUR HEAD ON 9

PUT YOUR HEAD ON 6

PUT YOUR HEAD ON 11

PUT YOUR HEAD ON MY

Reggy@Odyssee.net

PUT YOUR HEAD ON 8

PUT YOUR HEAD ON 3

33

PUT YOUR HEAD ON 4

PUT YOUR HEAD ON 5

PUT YOUR HEAD ON 7

PUT YOUR HEAD ON 10

PUT YOUR HEAD ON 9

PUT YOUR HEAD ON 6

PUT YOUR HEAD ON MY

Reggy@Odyssee.net

PUT YOUR HEAD ON 8

PUT YOUR HEAD ON 3

35

PUT YOUR HEAD ON 4

PUT YOUR HEAD ON 5

PUT YOUR HEAD ON 7

PUT YOUR HEAD ON 10

PUT YOUR HEAD ON 9

PUT YOUR HEAD ON 6

PUT YOUR HEAD ON MY

Reggy@Odyssee.net

PUT YOUR HEAD ON 8

PUT YOUR HEAD ON 3

37

PUT YOUR HEAD ON 4

PUT YOUR HEAD ON 5

PUT YOUR HEAD ON 10

PUT YOUR HEAD ON 9

PUT YOUR HEAD ON 6

PUT YOUR HEAD ON MY

Reggy@Odyssee.net

PUT YOUR HEAD ON 8

PUT YOUR HEAD ON 3

39

PUT YOUR HEAD ON 4

PUT YOUR HEAD ON 7

PUT YOUR HEAD ON 10

PUT YOUR HEAD ON 9

PUT YOUR HEAD ON 6

PUT YOUR HEAD ON MY

Reggy@Odyssee.net

PUT YOUR HEAD ON 8

PUT YOUR HEAD ON 3

41

PUT YOUR HEAD ON 4

PUT YOUR HEAD ON 5

PUT YOUR HEAD ON 7

PUT YOUR HEAD ON 10

PUT YOUR HEAD ON 9

PUT YOUR HEAD ON 6

PUT YOUR HEAD ON MY

Reggy@Odyssee.net

PUT YOUR HEAD ON 8

PUT YOUR HEAD ON 3

♩ = 111,000114 ♩ = 90,570,000231 ♩ = 47,000027 ♩ = 77,000076

PUT YOUR HEAD ON 4

PUT YOUR HEAD ON 5

PUT YOUR HEAD ON 7

PUT YOUR HEAD ON 10

PUT YOUR HEAD ON 9

PUT YOUR HEAD ON 6

PUT YOUR HEAD ON 11

PUT YOUR HEAD ON MY

Reggy@Odyssee.net

PUT YOUR HEAD ON 8

PUT YOUR HEAD ON 3

♩ = 111,000114 ♩ = 90,570,000231 ♩ = 47,000027 ♩ = 77,000076

PUT YOUR HEAD ON 6

PUT YOUR HEAD ON 11

PUT YOUR HEAD ON MY

Reggy@Odyssee.net

PUT YOUR HEAD ON 8

PUT YOUR HEAD ON 3

♩ = 67,000031 ♩ = 60,000000 ♩ = 54,000004 ♩ = 46,000031

PUT YOUR HEAD ON 5

PUT YOUR HEAD ON 10

PUT YOUR HEAD ON 9

PUT YOUR HEAD ON 6

PUT YOUR HEAD ON 11

PUT YOUR HEAD ON MY

Reggy@Odyssee.net

PUT YOUR HEAD ON 8

PUT YOUR HEAD ON 3

♩ = 67,000031 ♩ = 60,000000 ♩ = 54,000004 ♩ = 46,000031

PUT YOUR HEAD ON 6

PUT YOUR HEAD ON 11

PUT YOUR HEAD ON MY

Reggy@Odyssee.net

PUT YOUR HEAD ON 8

PUT YOUR HEAD ON 3

12

48 $\text{♩} = 60,000000$ $\text{♩} = 57,000031$ $\text{♩} = 51,000027$ $\text{♩} = 47,000027$ $\text{♩} = 56,000003$

PUT YOUR HEAD ON 5

PUT YOUR HEAD ON 10

$\text{♩} = 60,000000$ $\text{♩} = 57,000031$ $\text{♩} = 51,000027$ $\text{♩} = 56,000003$ $\text{♩} = 47,000027$

PUT YOUR HEAD ON 6

PUT YOUR HEAD ON 11

PUT YOUR HEAD ON MY

Reggy@Odyssee.net

PUT YOUR HEAD ON 3

49 $\text{♩} = 62,000061$

PUT YOUR HEAD ON 5

PUT YOUR HEAD ON 10

$\text{♩} = 62,000061$

PUT YOUR HEAD ON 6

PUT YOUR HEAD ON 11

PUT YOUR HEAD ON MY

Reggy@Odyssee.net

PUT YOUR HEAD ON 3

PUT YOUR HEAD ON 4

Anka Paul - Put Your Head On My Shoulder

♩ = 77,000076

8

13

17

22

27

32

36

41

♩ = 111,000114

45

♩ = 90,57,000231 ♩ = 47,07002076 ♩ = 67,00000000 ♩ = 56,00000000

♩ = 77,000076

3 3

6

2 3 3

13

2

20

11

35

2

42

♩ = 111,000114 ♩ = 97,000092 = 47,0000

46

♩ = 77,000076 ♩ = 67,000540 ♩ = 540,000054 ♩ = 190,0001731 ♩ = 62,000061

3

PUT YOUR HEAD ON 7

Anka Paul - Put Your Head On My Shoulder

♩ = 77,000076

6

8

18

23

26

29

33

39

43

♩ = 111,00000093 ♩ = 47,00,002076 ♩ = 52,000000000023 ♩ = 62,00000

PUT YOUR HEAD ON 10

Anka Paul - Put Your Head On My Shoulder

♩ = 77,000076

4

7

9

11

14

16

18

20

22

V.S.

PUT YOUR HEAD ON 10

24

25

26

28

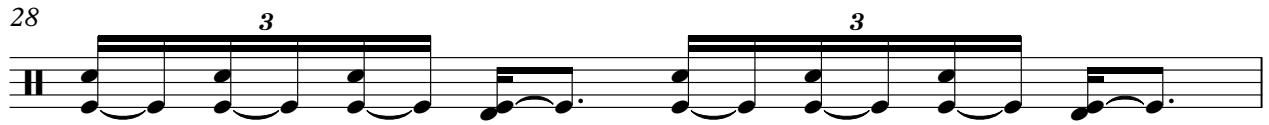

29

31

33

35

37

39

PUT YOUR HEAD ON 10

41

43

♩ = 11,960,000 76

47

♩ = 67,000031 ♩ = 60,000000 ♩ = 54,000046,000031

48

♩ = 60,000000 ♩ = 57,000031 ♩ = 51,000027 ♩ = 47,000027 ♩ = 56,0000

49

♩ = 62,000061

PUT YOUR HEAD ON 9

Anka Paul - Put Your Head On My Shoulder

♩ = 77,000076

6

16

21

25

31

36

41

45

♩ = 111,000114

♩ = 95,000092 ♩ = 47,0000276 ♩ = 67,0000310 ♩ = 55,0000227 ♩ = 700061

PUT YOUR HEAD ON 6

Anka Paul - Put Your Head On My Shoulder

♩ = 77,000076

7

14

21

31

38

♩ = 114,00000310,027076 ♩ = 67,00000040,0751000027,06000731 ♩ = 62,0000061

44

♩ = 77,000076

21

3

24

27

29

♩ = 111,000114

13

45

♩ = 99,57000023 ♩ = 47,000025 ♩ = 67,0000000000000000 ♩ = 55,10000027 ♩ = 62,000061

PUT YOUR HEAD ON MY

Anka Paul - Put Your Head On My Shoulder

♩ = 77,000076

7

14

21

31

38

♩ = 114,00000910,027076 ♩ = 67,50000046,0751000027,56,0027 ♩ = 62,000061

44

♩ = 77,000076

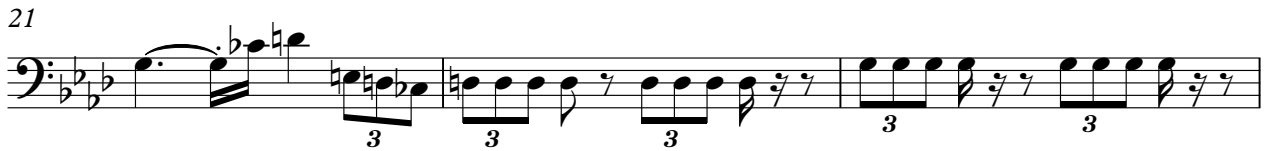

V.S.

2

Reggy@Odyssee.net

44

♩ = 111,00000000047,00000000076 ♩ = 6700000000249,000000000B# 62,0000061

A single staff of musical notation in bass clef, with two flats in the key signature. The notation includes a whole note, a quarter note, an eighth note beamed with a sixteenth note, a quarter note, a half note, and a whole note.

PUT YOUR HEAD ON 8

Anka Paul - Put Your Head On My Shoulder

♩ = 77,000076

6

11

16

20

24

27

30

35

40

V.S.

2

PUT YOUR HEAD ON 8

44

♩ = 111,0000,000002 ♯ 47,00,002076 ♩ = 67,00,001000200002 ♯ 62,000000

PUT YOUR HEAD ON 3 Anka Paul - Put Your Head On My Shoulder

$\text{♩} = 77,000076$

4

7

9

11

14

16

18

20

23

V.S.

2

PUT YOUR HEAD ON 3

26

28

31

33

35

37

39

41

♩ = 111,00040470000231 47,00072000076

44

♩ = 67,00034000010067,000000231 ♩ = 62,000061

47