

Ann Lee - 2 Times Kar By Deus Thepentagon Com

00:00:06:21  
3.1.00  
Intro

♩ = 129,000076

6

00:00:21:17  
11.1,00  
Intro2

10

Perc.

J. Gtr.

J. Gtr.

E. Bass

Seash.

14

Perc.

J. Gtr.

J. Gtr.

E. Bass

00:00:36:13  
19.1,00  
Verse

18

Perc.

J. Gtr.

J. Gtr.

E. Bass

Syn. Voice

Syn. Voice

Syn. Voice

Seash.

Perc. 

E. Bass 

Syn. Voice 

Syn. Voice 

Syn. Voice 

00:00:51:09  
27.1,00  
Chorus

Perc. 

J. Gtr. 

J. Gtr. 

E. Bass 

Syn. Voice 

Syn. Voice 

Syn. Voice 

30

Perc.

J. Gtr.

J. Gtr.

E. Bass

Syn. Voice

Syn. Voice

Syn. Voice

00:01:06:05  
35.1,00  
Verse

34

Perc.

J. Gtr.

J. Gtr.

E. Bass

Syn. Voice

Syn. Voice

Syn. Voice

Seash.

38

Perc. 

E. Bass 

Syn. Voice 

Syn. Voice 

Syn. Voice 

Syn. Voice 

Syn. Voice 

00:01:21:01  
43.1,00  
Chorus

43 

Perc. 

J. Gtr. 

J. Gtr. 

E. Bass 

Syn. Voice 

Syn. Voice 

Syn. Voice 

Syn. Voice 

Syn. Voice 

47

Perc.

J. Gtr.

J. Gtr.

E. Bass

Syn. Voice

Syn. Voice

Syn. Voice

Seash.

00:01:35:27  
51.1.00  
Verse

51

Perc.

J. Gtr.

E. Bass

Syn. Br.

Syn. Voice

Syn. Voice

Syn. Voice

Seash.

54

Perc.

E. Bass

Syn. Br.

Syn. Voice

Syn. Voice

Syn. Voice

00:01:50:24  
59.1.00  
Chorus Du

58

Perc.

E. Bass

Syn. Br.

Syn. Voice

Syn. Voice

Syn. Voice

FX 5

FX 5

Perc.   
E. Bass   
Syn. Br.   
FX 5   
FX 5 

00:02:05:20  
67.1,00  
Chorus Du

Perc.   
J. Gtr.   
J. Gtr.   
E. Bass   
Syn. Br.   
FX 5   
FX 5 

Perc.   
J. Gtr.   
J. Gtr.   
E. Bass   
Syn. Br.   
FX 5   
FX 5 

00:02:20:16  
75.1,00  
Bridge

74

Perc.

J. Gtr.

J. Gtr.

E. Bass

Syn. Voice

Syn. Voice

Syn. Voice

FX 5

FX 5

Seash.

78

Perc.

E. Bass

Syn. Voice

Syn. Voice

Syn. Voice

00:02:35:12  
83.1,00  
Chorus

10

82

Perc.

J. Gtr.

J. Gtr.

E. Bass

Syn. Voice

Syn. Voice

Syn. Voice

86

Perc.

J. Gtr.

J. Gtr.

E. Bass

Syn. Voice

Syn. Voice

Syn. Voice

00:02:50:08  
91.1,00  
Chorus

90

94

00:03:05:04  
99.1,00  
Chorus

98

The musical score consists of the following parts:

- Perc.**: Percussion part with a complex rhythmic pattern of eighth and sixteenth notes.
- J. Gtr.**: Two Jazz Guitar parts. The first part has a melodic line with a flat in the second measure. The second part has a similar melodic line.
- E. Bass**: Electric Bass part with a steady eighth-note rhythm.
- Syn. Br.**: Synthesizer Brass part with a rhythmic pattern of eighth notes.
- Syn. Voice**: Three Synthesizer Voice parts with melodic lines.
- FX 5**: Two Effects parts with rhythmic patterns.
- Seash.**: Seashell part with a simple rhythmic pattern.

102

00:03:20:00  
107.1,00  
Chorus Du

106

Perc.

J. Gtr.

E. Bass

Syn. Br.

Syn. Voice

Syn. Voice

Syn. Voice

FX 5

FX 5

110

Perc.

E. Bass

Syn. Br.

FX 5

FX 5

114

Perc.

E. Bass

Syn. Br.

Rev. Cym.

FX 5

FX 5

118

Perc.

E. Bass

FX 5

FX 5

121

Perc.

E. Bass

FX 5

FX 5

Percussion

♩ = 129,000076

2

7

11

14

17

22

27

30

33

39

Percussion

43

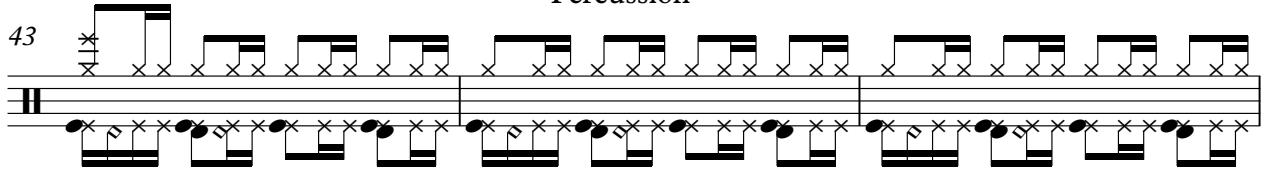

46

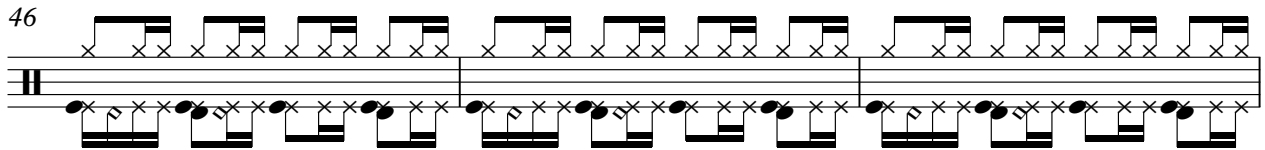

49

52

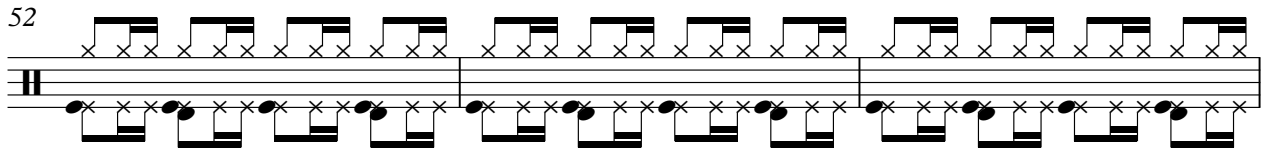

55

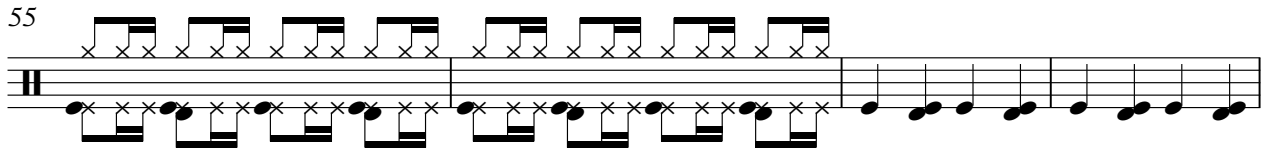

59

65

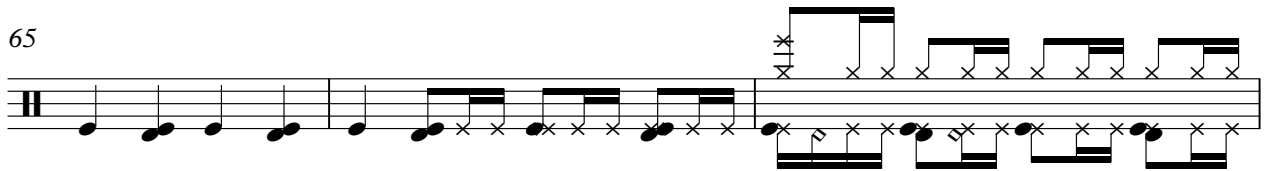

68

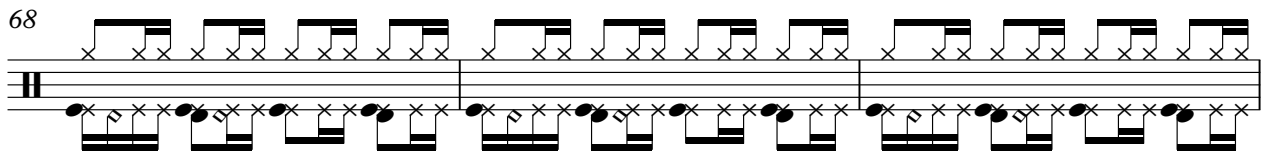

71

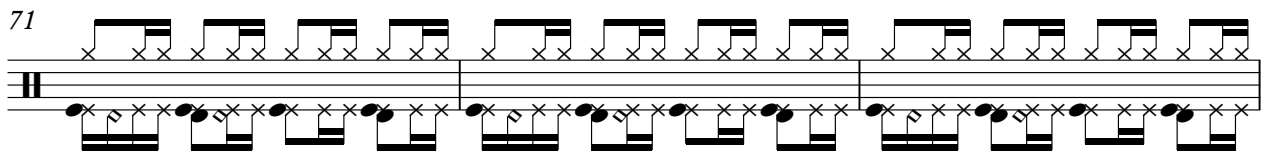

74

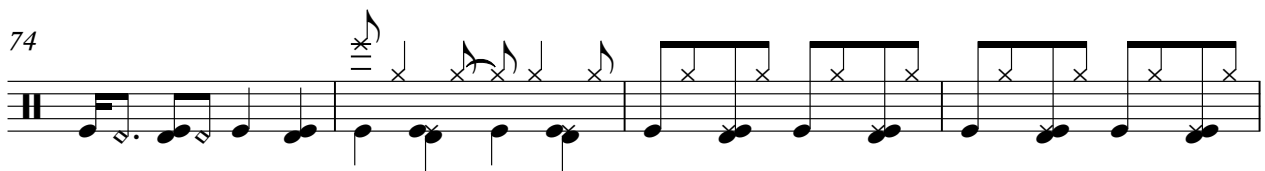

78

83

86

89

92

95

98

101

104

108

V.S.

Percussion

111

114

117

120

♩ = 129,000076

2

5

8

11

14

17

8

27

30

33

8

♩ = 129,000076

2

6

9

12

15

18

7

28

31

34

7

Electric Bass

♩ = 129,000076

32

35

38

41

44

47

50

53

56

59

62

65

68

71

74

77

80

83

86

89

92

95

98

101

104

107

110

113

116

119

121

2

Synth Brass

Ann Lee - 2 Times Kar By Deus Thepentagon Com

♩ = 129,000076

50

53

56

59

62

65

68

71

73

25

Copyright © 1999 by Kim Winther

Synth Brass

99

102

105

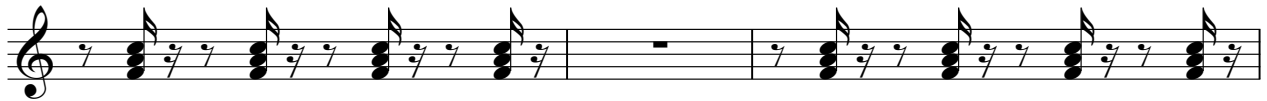

108

111

113

♩ = 129,000076

18

22

26

32

37

41

46

52

56 15

♩ = 129,000076

18

22

26

33

38

42

49

54

57

15

♩ = 129,000076

18

22

26

32

38

42

49

54

58

15

Reverse Cymbals

Ann Lee - 2 Times Kar By Deus Thepentagon Com

♩ = 129,000076

**113** **10**

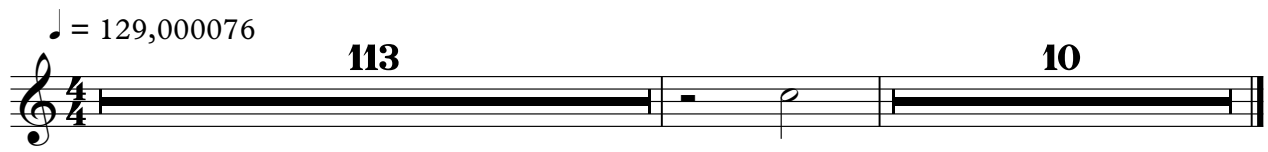

♩ = 129,000076

58

61

64

67

70

73

16

91

96

2

101

2

107

110

113

116

119

121

♩ = 129,000076

58

61

64

67

70

73

76

15

94

99

103

107

110

113

116

119

122

Seashore

Ann Lee - 2 Times Kar By Deus Thepentagon Com

♩ = 129,000076

5

13

5 13

36

13 21

74

21

98

24