

Ann Lee - 2 times

00:00:06:21  
3.1.00  
Intro

♩ = 129,000076

6

Copyright © 1999 by Kim Winther  
Copyright © 1999 by Kim Winther

00:00:21:17  
11.1,00  
Intro2

10

Perc.

J. Gtr.

J. Gtr.

E. Bass

Seash.

14

Perc.

J. Gtr.

J. Gtr.

E. Bass

00:00:36:13  
19.1,00  
Verse

18

Perc.

J. Gtr.

J. Gtr.

E. Gtr.

E. Gtr.

E. Gtr.

E. Bass

Seash.

22

00:00:51:09  
27.1,00  
Chorus

26

30

00:01:06:05  
35.1,00  
Verse

34

38

00:01:21:01  
43.1,00  
Chorus

42

46

Perc.

J. Gtr.

J. Gtr.

E. Gtr.

E. Gtr.

E. Gtr.

E. Bass

00:01:35:27  
51.1.00  
Verse

50

Perc.

J. Gtr.

J. Gtr.

E. Gtr.

E. Gtr.

E. Gtr.

E. Bass

Syn. Br.

Seash.

54

Perc.

E. Gtr.

E. Gtr.

E. Gtr.

E. Bass

Syn. Br.

58

Perc.

E. Gtr.

E. Gtr.

E. Gtr.

E. Bass

Syn. Br.

FX 5

FX 5

62

Perc.

E. Bass

Syn. Br.

FX 5

FX 5

00:02:05:20  
67.1,00  
Chorus Du

66

70

00:02:20:16  
75.1.00  
Bridge

74

Perc.

J. Gtr.

J. Gtr.

E. Gtr.

E. Gtr.

E. Gtr.

E. Bass

FX 5

FX 5

Seash.

78

Perc.

E. Gtr.

E. Gtr.

E. Gtr.

E. Bass

00:02:35:12  
83.1,00  
Chorus

82

85

89

Perc.

J. Gtr.

J. Gtr.

E. Gtr.

E. Gtr.

E. Gtr.

E. Bass

FX 5

FX 5

93

Perc.

J. Gtr.

J. Gtr.

E. Gtr.

E. Gtr.

E. Gtr.

E. Bass

FX 5

FX 5

00:03:05:04  
99.1,00  
Chorus

97

101

Perc.

J. Gtr.

J. Gtr.

E. Gtr.

E. Gtr.

E. Gtr.

E. Bass

Syn. Br.

FX 5

FX 5

Seash.

00:03:20:00  
107.1,00  
Chorus Du

105

Perc.

J. Gtr.

J. Gtr.

E. Gtr.

E. Gtr.

E. Gtr.

E. Bass

Syn. Br.

FX 5

FX 5

109

Perc.

E. Bass

Syn. Br.

FX 5

FX 5

00:03:34:26  
115.1,00  
Chorus Du

113

Perc.

E. Bass

Syn. Br.

Rev. Cym.

FX 5

FX 5

117

Perc.

E. Bass

FX 5

FX 5

Perc. 

E. Bass 

FX 5 

FX 5 

# Ann Lee - 2 times

## Percussion

♩ = 129,000076

2

7

11

14

17

22

27

30

33

39

Copyright © 1999 by Kim Winther  
Copyright © 1999 by Kim Winther

V.S.

Percussion

43

46

49

52

55

59

65

68

71

74

78

83

86

89

92

95

98

101

104

108

V.S.

Percussion

111

114

117

120

Jazz Guitar

Ann Lee - 2 times

♩ = 129,000076

2

5

8

11

14

17

27

30

33

8

8

Copyright © 1999 by Kim Winther  
Copyright © 1999 by Kim Winther

95

2

100

103

105

19

Jazz Guitar

Ann Lee - 2 times

♩ = 129,000076

2

6

9

12

15

18

28

31

34

7

7

Copyright © 1999 by Kim Winther  
Copyright © 1999 by Kim Winther

Electric Guitar

Ann Lee - 2 times

♩ = 129,000076

18

22

26

32

37

41

46

52

56

15

Copyright © 1999 by Kim Winther  
Copyright © 1999 by Kim Winther

Electric Guitar

75

79

82

86

91

97

102

106

Electric Guitar

Ann Lee - 2 times

♩ = 129,000076

18

22

26

33

38

42

49

54

57

15

Copyright © 1999 by Kim Winther  
Copyright © 1999 by Kim Winther

Electric Guitar

75

79

82

86

91

97

102

106

Electric Guitar

Ann Lee - 2 times

♩ = 129,000076

18

22

26

32

38

42

48

53

57

15

Copyright © 1999 by Kim Winther  
Copyright © 1999 by Kim Winther

Electric Guitar

75

79

82

86

91

98

103

107

Fretless Electric Bass

Ann Lee - 2 times

♩ = 129,000076

Copyright © 1999 by Kim Winther  
Copyright © 1999 by Kim Winther

V.S.

32

35

38

41

44

47

50

53

56

59

62

65

68

71

74

77

80

83

86

89

92

95

98

101

104

107

110

113

116

119

121

Synth Brass

Ann Lee - 2 times

♩ = 129,000076

50

53

56

59

62

65

68

71

73

25

Copyright © 1999 by Kim Winther  
Copyright © 1999 by Kim Winther

Synth Brass

99

102

105

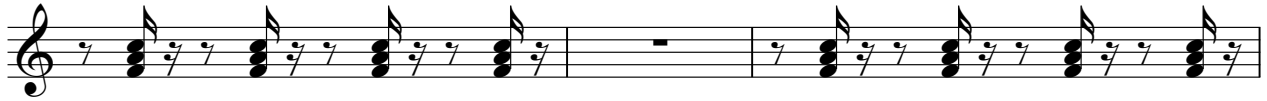

108

111

113

Reverse Cymbals

Ann Lee - 2 times

♩ = 129,000076

**113** **10**

♩ = 129,000076

58

61

64

67

70

73

16

91

96

2

101

2

107

110

113

116

119

121

FX 5 (Brightness)

Ann Lee - 2 times

♩ = 129,000076

58

61

64

67

70

73

76

15

94

99

103

Copyright © 1999 by Kim Winther  
Copyright © 1999 by Kim Winther

Seashore

Ann Lee - 2 times

♩ = 129,000076

Date: July 1999

Kim Winther

Seaside, Denmark

4 4  
5  
© Mailkow.com  
use only \*\*\*

13  
5 13

36  
13 21

74  
21

98  
24

Copyright © 1999 by Kim Winther  
Copyright © 1999 by Kim Winther