

Linkin Park - What I've done

==

Sequenced By mpau5 2007
Sequenced By mpau5 2007

13

1
5
6
4
3
2

Chords: $\phi \phi \phi$, $\phi \phi \phi$, $\phi \phi \phi$, $\phi \phi \phi$, $\phi \phi \phi$

18

1
5
6
4
3
2

Chords: $\phi \phi \phi$, $\phi \phi \phi$, $\phi \phi \phi$, $\phi \phi \phi$, $\phi \phi \phi$

23

8
1
5
6
4
3
7

Chords: ϕ , ϕ , ϕ

28

8

1

4

3

7

33

8

1

5

6

4

3

2

38

8

1

5

6

4

3

2

43

8

1

5

6

4

3

7

2

48

8

1

4

3

7

2

53

8

1

5

6

4

3

2

59

8

1

5

6

4

3

2

64

8

1

5

6

10

12

4

3

2

69

74

96

8

1

5

6

4

11

3

2

|||

|||

|||

|||

101

1

5

6

4

11

3

23

28

33

40

46

51

57

62

Sequenced By mpau5 2007
Sequenced By mpau5 2007

73

79

85

91

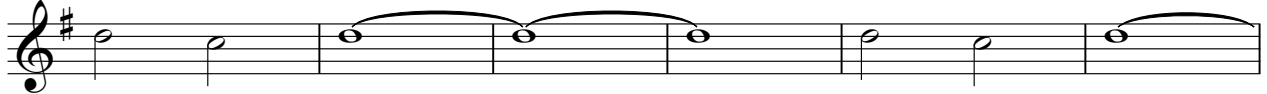

97

Linkin Park - What I've done

1

6

10

14

18

22

26

30

34

38

42

Sequenced By mpau5 2007
Sequenced By mpau5 2007

V.S.

46

50

54

58

62

66

70

74

81

85

3

89 1 3

93

97

101

103

Sequenced By mpau5 2007
Sequenced By mpau5 2007

V.S.

2

72 5

76

80

84

88

92

96

99 2

Linkin Park - What I've done

6

Sequenced By mpau5 2007
Sequenced By mpau5 2007

V.S.

72

76

80

84

88

92

96

99

Sequenced By mpau5 2007
Sequenced By mpau5 2007

Sequenced By mpau5 2007
Sequenced By mpau5 2007

14

18

22

30

38

42

48

57

61

65

Sequenced By mpau5 2007
Sequenced By mpau5 2007

V.S.

2

4

69

73

85

89

93

97

100

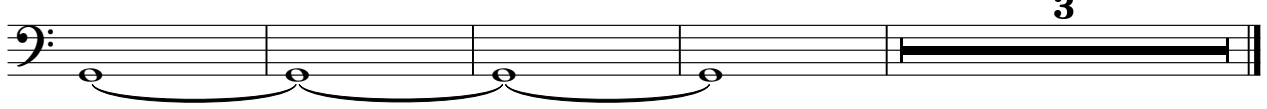

Sequenced By mpau5 2007
Sequenced By mpau5 2007

Sequenced By mpau5 2007
Sequenced By mpau5 2007

37

41

45

49

53

59

63

67

71

75

86

90

94

98

102

24

32

12

49

54

Sequenced By mpau5 2007
Sequenced By mpau5 2007

Linkin Park - What I've done

2

6

14

23

10

39

8

54

63

72

9

87

95

7

Sequenced By mpau5 2007
Sequenced By mpau5 2007

