

Ann Peebles - Come To Mama

♩ = 103,000755

FLUTE

MELODY

ALTO SAX

TENOR SAX

TRUMPET

TROMBONE

DRUMS

JAZZ GTR

FRETLESS

E.PIANO 1

♩ = 103,000755

ORGAN 3

A.PIANO 1

5

DRUMS

JAZZ GTR

FRETLESS

ORGAN 3

A.PIANO 1

7

ALTO SAX

TENOR SAX

TRUMPET

TROMBONE

DRUMS

FRETLESS

ORGAN 3

A.PIANO 1

8

ALTO SAX

TENOR SAX

TRUMPET

TROMBONE

DRUMS

JAZZ GTR

FRETLESS

E.PIANO 1

A.PIANO 1

9

ALTO SAX

TENOR SAX

TRUMPET

TROMBONE

DRUMS

JAZZ GTR

FRETLESS

E.PIANO 1

A.PIANO 1

10

ALTO SAX

TENOR SAX

TRUMPET

TROMBONE

DRUMS

JAZZ GTR

FRETLESS

E.PIANO 1

ORGAN 3

A.PIANO 1

11

MELODY

ALTO SAX

TENOR SAX

TRUMPET

TROMBONE

DRUMS

JAZZ GTR

FRETLESS

E.PIANO 1

ORGAN 3

A.PIANO 1

12

MELODY

DRUMS

JAZZ GTR

FRETLESS

E.PIANO 1

13

MELODY

DRUMS

JAZZ GTR

FRETLESS

E.PIANO 1

ORGAN 3

14

MELODY

DRUMS

JAZZ GTR

FRETLESS

E.PIANO 1

ORGAN 3

15

MELODY

DRUMS

JAZZ GTR

FRETLESS

E.PIANO 1

ORGAN 3

==

16

MELODY

DRUMS

JAZZ GTR

FRETLESS

E.PIANO 1

ORGAN 3

17

MELODY

DRUMS

JAZZ GTR

FRETLESS

E.PIANO 1

ORGAN 3

18

MELODY

DRUMS

JAZZ GTR

FRETLESS

E.PIANO 1

ORGAN 3

19

MELODY

DRUMS

JAZZ GTR

FRETLESS

E.PIANO 1

ORGAN 3

==

20

MELODY

DRUMS

JAZZ GTR

FRETLESS

E.PIANO 1

ORGAN 3

21

MELODY

DRUMS

JAZZ GTR

FRETLESS

E.PIANO 1

ORGAN 3

22

MELODY

DRUMS

JAZZ GTR

FRETLESS

E.PIANO 1

ORGAN 3

23

MELODY

DRUMS

JAZZ GTR

FRETLESS

E.PIANO 1

ORGAN 3

24

MELODY

DRUMS

JAZZ GTR

FRETLESS

E.PIANO 1

ORGAN 3

25

MELODY

DRUMS

JAZZ GTR

FRETLESS

E.PIANO 1

ORGAN 3

26

MELODY

DRUMS

JAZZ GTR

FRETLESS

E.PIANO 1

ORGAN 3

27

MELODY

DRUMS

JAZZ GTR

FRETLESS

E.PIANO 1

ORGAN 3

28

FLUTE

MELODY

ALTO SAX

TENOR SAX

TRUMPET

TROMBONE

DRUMS

JAZZ GTR

FRETLESS

E.PIANO 1

ORGAN 3

29

FLUTE

MELODY

ALTO SAX

TENOR SAX

TRUMPET

TROMBONE

DRUMS

JAZZ GTR

FRETLESS

E.PIANO 1

ORGAN 3

30

FLUTE

MELODY

ALTO SAX

TENOR SAX

TRUMPET

TROMBONE

DRUMS

JAZZ GTR

FRETLESS

E.PIANO 1

ORGAN 3

31

FLUTE

MELODY

ALTO SAX

TENOR SAX

TRUMPET

TROMBONE

DRUMS

JAZZ GTR

FRETLESS

E.PIANO 1

ORGAN 3

33

MELODY

ALTO SAX

TENOR SAX

TRUMPET

TROMBONE

DRUMS

JAZZ GTR

FRETLESS

E.PIANO 1

35

MELODY

ALTO SAX

TENOR SAX

TRUMPET

TROMBONE

DRUMS

JAZZ GTR

FRETLESS

E.PIANO 1

36

MELODY

ALTO SAX

TENOR SAX

TRUMPET

TROMBONE

DRUMS

JAZZ GTR

FRETLESS

E.PIANO 1

37

MELODY

DRUMS

JAZZ GTR

FRETLESS

E.PIANO 1

ORGAN 3

A.PIANO 1

38

MELODY

DRUMS

JAZZ GTR

FRETLESS

E.PIANO 1

ORGAN 3

A.PIANO 1

39

MELODY

ALTO SAX

TENOR SAX

TRUMPET

TROMBONE

DRUMS

JAZZ GTR

FRETLESS

E.PIANO 1

ORGAN 3

A.PIANO 1

40

MELODY

ALTO SAX

TENOR SAX

TRUMPET

TROMBONE

DRUMS

JAZZ GTR

FRETLESS

E.PIANO 1

ORGAN 3

A.PIANO 1

41

MELODY

DRUMS

JAZZ GTR

FRETLESS

E.PIANO 1

ORGAN 3

A.PIANO 1

42

MELODY

DRUMS

JAZZ GTR

FRETLESS

E.PIANO 1

ORGAN 3

A.PIANO 1

Detailed description of the musical score: The score consists of seven staves. The MELODY staff (treble clef) starts with a quarter rest, followed by a quarter note, a half note, and a quarter note. The DRUMS staff features a complex rhythmic pattern with various drum sounds. The JAZZ GTR staff (treble clef) has a few chords and rests. The FRETLESS staff (bass clef) has a melodic line. The E.PIANO 1 staff (bass clef) has a melodic line. The ORGAN 3 staff (treble clef) has a melodic line. The A.PIANO 1 staff (treble clef) has a melodic line and a long sustain mark.

43

MELODY

ALTO SAX

TENOR SAX

TRUMPET

TROMBONE

DRUMS

JAZZ GTR

FRETLESS

E.PIANO 1

ORGAN 3

A.PIANO 1

44

MELODY

ALTO SAX

TENOR SAX

TRUMPET

TROMBONE

DRUMS

JAZZ GTR

FRETLESS

E.PIANO 1

ORGAN 3

A.PIANO 1

45

MELODY

DRUMS

JAZZ GTR

FRETLESS

E.PIANO 1

ORGAN 3

A.PIANO 1

46

MELODY

DRUMS

JAZZ GTR

FRETLESS

E.PIANO 1

ORGAN 3

A.PIANO 1

47

MELODY

ALTO SAX

TENOR SAX

TRUMPET

TROMBONE

DRUMS

JAZZ GTR

FRETLESS

E.PIANO 1

ORGAN 3

A.PIANO 1

48

MELODY

ALTO SAX

TENOR SAX

TRUMPET

TROMBONE

DRUMS

JAZZ GTR

FRETLESS

E.PIANO 1

ORGAN 3

A.PIANO 1

Detailed description of the musical score: The score is for page 33, starting at measure 48. It features ten staves. The MELODY staff (treble clef) has a whole rest in the first half and a quarter note followed by an eighth note in the second half. The ALTO SAX and TENOR SAX staves (treble clef) play a rhythmic pattern of eighth notes: G4, A4, B4, C5, D5, E5, F5, G5, A5, B5, C6, D6, E6, F6, G6, A6, B6, C7, D7, E7, F7, G7, A7, B7, C8, D8, E8, F8, G8, A8, B8, C9, D9, E9, F9, G9, A9, B9, C10, D10, E10, F10, G10, A10, B10, C11, D11, E11, F11, G11, A11, B11, C12, D12, E12, F12, G12, A12, B12, C13, D13, E13, F13, G13, A13, B13, C14, D14, E14, F14, G14, A14, B14, C15, D15, E15, F15, G15, A15, B15, C16, D16, E16, F16, G16, A16, B16, C17, D17, E17, F17, G17, A17, B17, C18, D18, E18, F18, G18, A18, B18, C19, D19, E19, F19, G19, A19, B19, C20, D20, E20, F20, G20, A20, B20, C21, D21, E21, F21, G21, A21, B21, C22, D22, E22, F22, G22, A22, B22, C23, D23, E23, F23, G23, A23, B23, C24, D24, E24, F24, G24, A24, B24, C25, D25, E25, F25, G25, A25, B25, C26, D26, E26, F26, G26, A26, B26, C27, D27, E27, F27, G27, A27, B27, C28, D28, E28, F28, G28, A28, B28, C29, D29, E29, F29, G29, A29, B29, C30, D30, E30, F30, G30, A30, B30, C31, D31, E31, F31, G31, A31, B31, C32, D32, E32, F32, G32, A32, B32, C33, D33, E33, F33, G33, A33, B33, C34, D34, E34, F34, G34, A34, B34, C35, D35, E35, F35, G35, A35, B35, C36, D36, E36, F36, G36, A36, B36, C37, D37, E37, F37, G37, A37, B37, C38, D38, E38, F38, G38, A38, B38, C39, D39, E39, F39, G39, A39, B39, C40, D40, E40, F40, G40, A40, B40, C41, D41, E41, F41, G41, A41, B41, C42, D42, E42, F42, G42, A42, B42, C43, D43, E43, F43, G43, A43, B43, C44, D44, E44, F44, G44, A44, B44, C45, D45, E45, F45, G45, A45, B45, C46, D46, E46, F46, G46, A46, B46, C47, D47, E47, F47, G47, A47, B47, C48, D48, E48, F48, G48, A48, B48, C49, D49, E49, F49, G49, A49, B49, C50, D50, E50, F50, G50, A50, B50, C51, D51, E51, F51, G51, A51, B51, C52, D52, E52, F52, G52, A52, B52, C53, D53, E53, F53, G53, A53, B53, C54, D54, E54, F54, G54, A54, B54, C55, D55, E55, F55, G55, A55, B55, C56, D56, E56, F56, G56, A56, B56, C57, D57, E57, F57, G57, A57, B57, C58, D58, E58, F58, G58, A58, B58, C59, D59, E59, F59, G59, A59, B59, C60, D60, E60, F60, G60, A60, B60, C61, D61, E61, F61, G61, A61, B61, C62, D62, E62, F62, G62, A62, B62, C63, D63, E63, F63, G63, A63, B63, C64, D64, E64, F64, G64, A64, B64, C65, D65, E65, F65, G65, A65, B65, C66, D66, E66, F66, G66, A66, B66, C67, D67, E67, F67, G67, A67, B67, C68, D68, E68, F68, G68, A68, B68, C69, D69, E69, F69, G69, A69, B69, C70, D70, E70, F70, G70, A70, B70, C71, D71, E71, F71, G71, A71, B71, C72, D72, E72, F72, G72, A72, B72, C73, D73, E73, F73, G73, A73, B73, C74, D74, E74, F74, G74, A74, B74, C75, D75, E75, F75, G75, A75, B75, C76, D76, E76, F76, G76, A76, B76, C77, D77, E77, F77, G77, A77, B77, C78, D78, E78, F78, G78, A78, B78, C79, D79, E79, F79, G79, A79, B79, C80, D80, E80, F80, G80, A80, B80, C81, D81, E81, F81, G81, A81, B81, C82, D82, E82, F82, G82, A82, B82, C83, D83, E83, F83, G83, A83, B83, C84, D84, E84, F84, G84, A84, B84, C85, D85, E85, F85, G85, A85, B85, C86, D86, E86, F86, G86, A86, B86, C87, D87, E87, F87, G87, A87, B87, C88, D88, E88, F88, G88, A88, B88, C89, D89, E89, F89, G89, A89, B89, C90, D90, E90, F90, G90, A90, B90, C91, D91, E91, F91, G91, A91, B91, C92, D92, E92, F92, G92, A92, B92, C93, D93, E93, F93, G93, A93, B93, C94, D94, E94, F94, G94, A94, B94, C95, D95, E95, F95, G95, A95, B95, C96, D96, E96, F96, G96, A96, B96, C97, D97, E97, F97, G97, A97, B97, C98, D98, E98, F98, G98, A98, B98, C99, D99, E99, F99, G99, A99, B99, C100, D100, E100, F100, G100, A100, B100, C101, D101, E101, F101, G101, A101, B101, C102, D102, E102, F102, G102, A102, B102, C103, D103, E103, F103, G103, A103, B103, C104, D104, E104, F104, G104, A104, B104, C105, D105, E105, F105, G105, A105, B105, C106, D106, E106, F106, G106, A106, B106, C107, D107, E107, F107, G107, A107, B107, C108, D108, E108, F108, G108, A108, B108, C109, D109, E109, F109, G109, A109, B109, C110, D110, E110, F110, G110, A110, B110, C111, D111, E111, F111, G111, A111, B111, C112, D112, E112, F112, G112, A112, B112, C113, D113, E113, F113, G113, A113, B113, C114, D114, E114, F114, G114, A114, B114, C115, D115, E115, F115, G115, A115, B115, C116, D116, E116, F116, G116, A116, B116, C117, D117, E117, F117, G117, A117, B117, C118, D118, E118, F118, G118, A118, B118, C119, D119, E119, F119, G119, A119, B119, C120, D120, E120, F120, G120, A120, B120, C121, D121, E121, F121, G121, A121, B121, C122, D122, E122, F122, G122, A122, B122, C123, D123, E123, F123, G123, A123, B123, C124, D124, E124, F124, G124, A124, B124, C125, D125, E125, F125, G125, A125, B125, C126, D126, E126, F126, G126, A126, B126, C127, D127, E127, F127, G127, A127, B127, C128, D128, E128, F128, G128, A128, B128, C129, D129, E129, F129, G129, A129, B129, C130, D130, E130, F130, G130, A130, B130, C131, D131, E131, F131, G131, A131, B131, C132, D132, E132, F132, G132, A132, B132, C133, D133, E133, F133, G133, A133, B133, C134, D134, E134, F134, G134, A134, B134, C135, D135, E135, F135, G135, A135, B135, C136, D136, E136, F136, G136, A136, B136, C137, D137, E137, F137, G137, A137, B137, C138, D138, E138, F138, G138, A138, B138, C139, D139, E139, F139, G139, A139, B139, C140, D140, E140, F140, G140, A140, B140, C141, D141, E141, F141, G141, A141, B141, C142, D142, E142, F142, G142, A142, B142, C143, D143, E143, F143, G143, A143, B143, C144, D144, E144, F144, G144, A144, B144, C145, D145, E145, F145, G145, A145, B145, C146, D146, E146, F146, G146, A146, B146, C147, D147, E147, F147, G147, A147, B147, C148, D148, E148, F148, G148, A148, B148, C149, D149, E149, F149, G149, A149, B149, C150, D150, E150, F150, G150, A150, B150, C151, D151, E151, F151, G151, A151, B151, C152, D152, E152, F152, G152, A152, B152, C153, D153, E153, F153, G153, A153, B153, C154, D154, E154, F154, G154, A154, B154, C155, D155, E155, F155, G155, A155, B155, C156, D156, E156, F156, G156, A156, B156, C157, D157, E157, F157, G157, A157, B157, C158, D158, E158, F158, G158, A158, B158, C159, D159, E159, F159, G159, A159, B159, C160, D160, E160, F160, G160, A160, B160, C161, D161, E161, F161, G161, A161, B161, C162, D162, E162, F162, G162, A162, B162, C163, D163, E163, F163, G163, A163, B163, C164, D164, E164, F164, G164, A164, B164, C165, D165, E165, F165, G165, A165, B165, C166, D166, E166, F166, G166, A166, B166, C167, D167, E167, F167, G167, A167, B167, C168, D168, E168, F168, G168, A168, B168, C169, D169, E169, F169, G169, A169, B169, C170, D170, E170, F170, G170, A170, B170, C171, D171, E171, F171, G171, A171, B171, C172, D172, E172, F172, G172, A172, B172, C173, D173, E173, F173, G173, A173, B173, C174, D174, E174, F174, G174, A174, B174, C175, D175, E175, F175, G175, A175, B175, C176, D176, E176, F176, G176, A176, B176, C177, D177, E177, F177, G177, A177, B177, C178, D178, E178, F178, G178, A178, B178, C179, D179, E179, F179, G179, A179, B179, C180, D180, E180, F180, G180, A180, B180, C181, D181, E181, F181, G181, A181, B181, C182, D182, E182, F182, G182, A182, B182, C183, D183, E183, F183, G183, A183, B183, C184, D184, E184, F184, G184, A184, B184, C185, D185, E185, F185, G185, A185, B185, C186, D186, E186, F186, G186, A186, B186, C187, D187, E187, F187, G187, A187, B187, C188, D188, E188, F188, G188, A188, B188, C189, D189, E189, F189, G189, A189, B189, C190, D190, E190, F190, G190, A190, B190, C191, D191, E191, F191, G191, A191, B191, C192, D192, E192, F192, G192, A192, B192, C193, D193, E193, F193, G193, A193, B193, C194, D194, E194, F194, G194, A194, B194, C195, D195, E195, F195, G195, A195, B195, C196, D196, E196, F196, G196, A196, B196, C197, D197, E197, F197, G197, A197, B197, C198, D198, E198, F198, G198, A198, B198, C199, D199, E199, F199, G199, A199, B199, C200, D200, E200, F200, G200, A200, B200, C201, D201, E201, F201, G201, A201, B201, C202, D202, E202, F202, G202, A202, B202, C203, D203, E203, F203, G203, A203, B203, C204, D204, E204, F204, G204, A204, B204, C205, D205, E205, F205, G205, A205, B205, C206, D206, E206, F206, G206, A206, B206, C207, D207, E207, F207, G207, A207, B207, C208, D208, E208, F208, G208, A208, B208, C209, D209, E209, F209, G209, A209, B209, C210, D210, E210, F210, G210, A210, B210, C211, D211, E211, F211, G211, A211, B211, C212, D212, E212, F212, G212, A212, B212, C213, D213, E213, F213, G213, A213, B213, C214, D214, E214, F214, G214, A214, B214, C215, D215, E215, F215, G215, A215, B215, C216, D216, E216, F216, G216, A216, B216, C217, D217, E217, F217, G217, A217, B217, C218, D218, E218, F218, G218, A218, B218, C219, D219, E219, F219, G219, A219, B219, C220, D220, E220, F220, G220, A220, B220, C221, D221, E221, F221, G221, A221, B221, C222, D222, E222, F222, G222, A222, B222, C223, D223, E223, F223, G223, A223, B223, C224, D224, E224, F224, G224, A224, B224, C225, D225, E225, F225, G225, A225, B225, C226, D226, E226, F226, G226, A226, B226, C227, D227, E227, F227, G227, A227, B227, C228, D228, E228, F228, G228, A228, B228, C229, D229, E229, F229, G229, A229, B229, C230, D230, E230, F230, G230, A230, B230, C231, D231, E231, F231, G231, A231, B231, C232, D232, E232, F232, G232, A232, B232, C233, D233, E233, F233, G233, A233, B233, C234, D234, E234, F234, G234, A234, B234, C235, D235, E235, F235, G235, A235, B235, C236, D236, E236, F236, G236, A236, B236, C237, D237, E237, F237, G237, A237, B237, C238, D238, E238, F238, G238, A238, B238, C239, D239, E239, F239, G239, A239, B239, C240, D240, E240, F240, G240, A240, B240, C241, D241, E241, F241, G241, A241, B241, C242, D242, E242, F242, G242, A242, B242, C243, D243, E243, F243, G243, A243, B243, C244, D244, E244, F244, G244, A244, B244, C245, D245, E245, F245, G245, A245, B245, C246, D246, E246, F246, G246, A246, B246, C247, D247, E247, F247, G247, A247, B247, C248, D248, E248, F248, G248, A248, B248, C249, D249, E249, F249, G249, A249, B249, C250, D250, E250, F250, G250, A250, B250, C251, D251, E251, F251, G251, A251, B251, C252, D252, E252, F252, G252, A252, B252, C253, D253, E253, F253, G253, A253, B253, C254, D254, E254, F254, G254, A254, B254, C255, D255, E255, F255, G255, A255, B255, C256, D256, E256, F256, G256, A256, B256, C257, D257, E257, F257, G257, A257, B257, C258, D258, E258, F258, G258, A258, B258, C259, D259, E259, F259, G259, A259, B259, C260, D260, E260, F260, G260, A260, B260, C261, D261, E261, F261, G261, A261, B261, C262, D262, E262, F262, G262, A262, B262, C263, D263, E263, F263, G263, A263, B263, C264, D264, E264, F264, G264, A264, B264, C265, D265, E265, F265, G265, A265, B265, C266, D266, E266, F266, G266, A266, B266, C267, D267, E267, F267, G267, A267, B267, C268, D268, E268, F268, G268, A268, B268, C269, D269, E269, F269, G269, A269, B269, C270, D270, E270, F270, G270, A270, B270, C271, D271, E271, F271, G271, A271, B271, C272, D272, E272, F272, G272, A272, B272, C273, D273, E273, F273, G273, A273, B273, C274, D274, E274, F274, G274, A274, B274, C275, D275, E275, F275, G275, A275, B275, C276, D276, E276, F276, G276, A276, B276, C277, D277, E277, F277, G277, A277, B277, C278, D278, E278, F278, G278, A278, B278, C279, D279, E279, F279, G279, A279, B279, C280, D280, E280, F280, G280, A280, B280, C281, D281, E281, F281, G281, A281, B281, C282, D282, E282, F282, G282, A282, B282, C283, D283, E283, F283, G283, A283, B283, C284, D284, E284, F284, G284, A284, B284, C285, D285, E285, F285, G285, A285, B285, C286, D286, E286, F286, G286, A286, B286, C287, D287, E287, F287, G287, A287, B287, C288, D288, E288, F288, G288, A288, B288, C289, D289, E289, F289, G289, A289, B289, C290, D290, E290, F290, G290, A290, B290, C291, D291, E291, F291, G291, A291, B291, C292, D292, E292, F292, G292, A292, B292, C293, D293, E293, F293, G293, A293, B293, C294, D294, E294, F294, G294, A294, B294, C295, D295, E295, F295, G295, A295, B295, C296, D296, E296, F296, G296, A296, B296, C297, D297, E297, F297, G297, A297, B297, C298, D298, E298, F298, G298, A298, B298, C299, D299, E299, F299, G299, A299, B299, C300, D300, E300, F300, G300, A300, B300, C301, D301, E301, F301, G301, A301, B301, C302, D302, E302, F302, G302, A302, B302, C303, D303, E303, F303, G303, A303, B303, C304, D304, E304, F304, G304, A304, B304, C305, D305, E305, F305, G305, A305, B305, C306, D306, E306, F306, G306, A306, B306, C307, D307, E307, F307, G307, A307, B307, C308, D308, E308, F308, G308, A308, B308, C309, D309, E309, F309, G309, A309, B309, C310, D310, E310, F310, G310, A310, B310, C311, D311, E311, F311, G311, A311, B311, C312, D312, E312, F312, G312, A312, B312, C313, D313, E313, F313, G313, A313, B313, C314, D314, E314, F314, G314, A314, B314, C315, D315, E315, F315, G315, A315, B315, C316, D316, E316, F316, G316, A316, B316, C317, D317, E317, F317, G317, A317, B317, C318, D318, E318, F318, G318, A318, B318, C319, D319, E319, F319, G319, A319, B319, C320, D320, E320, F320, G320, A320, B320, C321, D321, E321, F321, G321, A321, B321, C322, D322, E322, F322, G322, A322, B322, C323, D323, E323, F323, G323, A323, B323, C324, D324, E324, F324, G324, A324, B324, C325, D325, E325, F325, G325, A325, B325, C326, D326, E326, F326, G326, A326, B326, C327, D327, E327, F327, G327, A327, B327, C328, D328, E328, F328, G328, A328, B328, C329, D329, E329, F329, G329, A329, B329, C330, D330, E330, F330, G330, A330, B330, C331, D331, E331, F331, G331, A331, B331, C332, D332, E332, F332, G332, A332, B332, C333, D333, E333, F333, G333, A333, B333, C334, D334, E334, F334, G334, A334, B334, C335, D335, E335, F335, G335, A335, B335, C336, D336, E336, F336, G336, A336, B336, C337, D337, E337, F337, G337, A337, B337, C338, D338, E338, F338, G338, A338, B338, C339, D339, E339, F339, G339, A339, B339, C340, D340, E340, F340, G340, A340, B340, C341, D341, E341, F341, G341, A341, B341, C342, D342, E342, F342, G342, A342, B342, C343, D343, E343, F343, G343, A343, B343, C344, D344, E344, F344, G344, A344, B344, C345, D345, E345, F345, G345, A345, B345, C346, D346, E346, F346, G346, A346, B346, C347, D347, E347, F347, G347, A347, B347, C348, D348, E348, F348, G348, A348, B348, C349, D349, E349, F349, G349, A349, B349, C350, D350, E350, F350, G350, A350, B350, C351, D351, E351, F351, G351, A351, B351, C352, D352, E352, F352, G352, A352, B352, C353, D353, E353, F353, G353, A353, B353, C354, D354, E354, F354, G354, A354, B354, C355, D355, E355, F355, G355, A355, B355, C356, D356, E356, F356, G356, A356, B356, C357, D357, E357, F357, G357, A357, B357, C358, D358, E358, F358, G358, A358, B358, C359, D359, E359, F359, G359, A359, B359, C360, D360, E360, F360, G360, A360, B360, C361, D361, E361, F361, G361, A361, B361, C362, D362, E362, F362, G362, A362, B362, C363, D363, E363, F363, G363, A363, B363, C364, D364, E364, F364, G364, A364, B364, C365, D365, E365, F365, G

49

MELODY

DRUMS

JAZZ GTR

FRETLESS

E.PIANO 1

ORGAN 3

A.PIANO 1

50

MELODY

DRUMS

JAZZ GTR

FRETLESS

E.PIANO 1

ORGAN 3

A.PIANO 1

51

MELODY

ALTO SAX

TENOR SAX

TRUMPET

TROMBONE

DRUMS

JAZZ GTR

FRETLESS

E.PIANO 1

ORGAN 3

A.PIANO 1

52

MELODY

ALTO SAX

TENOR SAX

TRUMPET

TROMBONE

DRUMS

JAZZ GTR

FRETLESS

E.PIANO 1

ORGAN 3

A.PIANO 1

Detailed description of the musical score: The score is for page 37, starting at measure 52. The MELODY part has a rest in measure 52 and begins in measure 53 with a quarter note G4, followed by quarter notes A4 and B4, and a quarter note G4 with a fermata. The ALTO SAX and TENOR SAX parts play a rhythmic pattern in measure 52: quarter notes G4, A4, B4, and quarter notes G4, A4, B4, followed by a quarter rest. The TRUMPET and TROMBONE parts play a similar rhythmic pattern. The DRUMS part has a complex rhythmic pattern with eighth and sixteenth notes. The JAZZ GTR part has a chord in measure 52 and a chord in measure 53. The FRETLESS part has a bass line. The E.PIANO 1 part has a bass line. The ORGAN 3 part has a chordal accompaniment. The A.PIANO 1 part has a chordal accompaniment.

53

MELODY

ALTO SAX

TRUMPET

TROMBONE

DRUMS

JAZZ GTR

FRETLESS

E.PIANO 1

ORGAN 3

54

MELODY

ALTO SAX

TRUMPET

TROMBONE

DRUMS

JAZZ GTR

FRETLESS

E.PIANO 1

ORGAN 3

55

MELODY

ALTO SAX

TRUMPET

TROMBONE

DRUMS

JAZZ GTR

FRETLESS

E.PIANO 1

ORGAN 3

56

MELODY

ALTO SAX

TRUMPET

TROMBONE

DRUMS

JAZZ GTR

FRETLESS

E.PIANO 1

ORGAN 3

58

MELODY

ALTO SAX

TENOR SAX

TRUMPET

TROMBONE

DRUMS

JAZZ GTR

FRETLESS

E.PIANO 1

Detailed description of the musical score: The score is for page 42, starting at measure 58. It features nine staves. The MELODY staff begins with a quarter note, followed by a quarter rest, and then a whole rest. The ALTO SAX and TENOR SAX staves play a rhythmic pattern of quarter notes and eighth notes with beams. The TRUMPET and TROMBONE staves play a similar rhythmic pattern. The DRUMS staff shows a complex pattern with various note values and rests. The JAZZ GTR staff has a few chords. The FRETLESS staff plays a simple line of quarter notes. The E.PIANO 1 staff has a complex accompaniment pattern with many notes and rests.

59

MELODY

ALTO SAX

TENOR SAX

TRUMPET

TROMBONE

DRUMS

JAZZ GTR

FRETLESS

E.PIANO 1

A.PIANO 1

60

MELODY

ALTO SAX

TENOR SAX

TRUMPET

TROMBONE

DRUMS

JAZZ GTR

FRETLESS

E.PIANO 1

A.PIANO 1

61

ALTO SAX

TENOR SAX

TRUMPET

TROMBONE

DRUMS

JAZZ GTR

FRETLESS

E.PIANO 1

A.PIANO 1

62

ALTO SAX

TENOR SAX

TRUMPET

TROMBONE

DRUMS

JAZZ GTR

FRETLESS

E.PIANO 1

A.PIANO 1

63

ALTO SAX

TENOR SAX

TRUMPET

TROMBONE

DRUMS

JAZZ GTR

FRETLESS

E.PIANO 1

A.PIANO 1

64

ALTO SAX

TENOR SAX

TRUMPET

TROMBONE

DRUMS

JAZZ GTR

FRETLESS

E.PIANO 1

A.PIANO 1

65

MELODY

ALTO SAX

TENOR SAX

TRUMPET

TROMBONE

DRUMS

JAZZ GTR

FRETLESS

E.PIANO 1

A.PIANO 1

66

FLUTE

MELODY

ALTO SAX

TENOR SAX

TRUMPET

TROMBONE

DRUMS

JAZZ GTR

FRETLESS

E.PIANO 1

ORGAN 3

67

FLUTE

MELODY

ALTO SAX

TENOR SAX

TRUMPET

TROMBONE

DRUMS

JAZZ GTR

FRETLESS

E.PIANO 1

ORGAN 3

68

MELODY

ALTO SAX

TENOR SAX

TRUMPET

TROMBONE

DRUMS

JAZZ GTR

FRETLESS

E.PIANO 1

ORGAN 3

69

MELODY

ALTO SAX

TENOR SAX

TRUMPET

TROMBONE

DRUMS

JAZZ GTR

FRETLESS

E.PIANO 1

ORGAN 3

71

MELODY

ALTO SAX

TENOR SAX

TRUMPET

TROMBONE

DRUMS

JAZZ GTR

FRETLESS

E.PIANO 1

72

MELODY

ALTO SAX

TENOR SAX

TRUMPET

TROMBONE

DRUMS

JAZZ GTR

FRETLESS

E.PIANO 1

A.PIANO 1

73

MELODY

ALTO SAX

TENOR SAX

TRUMPET

TROMBONE

DRUMS

JAZZ GTR

FRETLESS

E.PIANO 1

A.PIANO 1

74

MELODY

ALTO SAX

TENOR SAX

TRUMPET

TROMBONE

DRUMS

JAZZ GTR

FRETLESS

E.PIANO 1

A.PIANO 1

75

MELODY

ALTO SAX

TENOR SAX

TRUMPET

TROMBONE

DRUMS

JAZZ GTR

FRETLESS

E.PIANO 1

A.PIANO 1

76

MELODY

ALTO SAX

TENOR SAX

TRUMPET

TROMBONE

DRUMS

JAZZ GTR

FRETLESS

E.PIANO 1

A.PIANO 1

77

MELODY

ALTO SAX

TENOR SAX

TRUMPET

TROMBONE

DRUMS

JAZZ GTR

FRETLESS

E.PIANO 1

A.PIANO 1

78

MELODY

ALTO SAX

TENOR SAX

TRUMPET

TROMBONE

DRUMS

JAZZ GTR

FRETLESS

E.PIANO 1

A.PIANO 1

FLUTE

Ann Peebles - Come To Mama

♩ = 103,000755

**26**

**31**

**33**

**66**

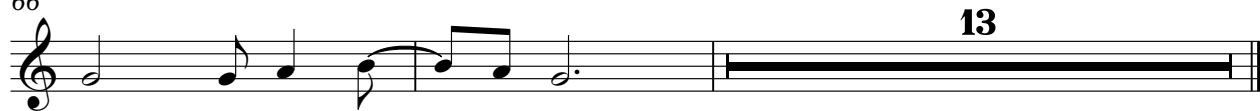

**13**

Ann Peebles - Come To Mama

MELODY

♩ = 103,000755

9

14

19

23

27

31

35

39

43

47

V.S.

Ann Peebles - Come To Mama

ALTO SAX

♩ = 103,000755

5

9

12 16

33

37 2 2 3

44 2 2

52

56

60

64

V.S.

69

73

76

TENOR SAX

Ann Peebles - Come To Mama

♩ = 103,000755

5

9 16

28

34 2

39 2 2

47 2

51 5

58

62

65

71

75

77

Ann Peebles - Come To Mama

TRUMPET

♩ = 103,000755

5

9 16

28

34 2

39 2 2

47 2

53

57

61

64

V.S.

TRUMPET

70

74

77

TROMBONE

Ann Peebles - Come To Mama

♩ = 103,000755

5

9

68

72

76

# Ann Peebles - Come To Mama

## DRUMS

♩ = 103,000755

2

5

7

9

11

13

15

17

19

21

V.S.

DRUMS

23

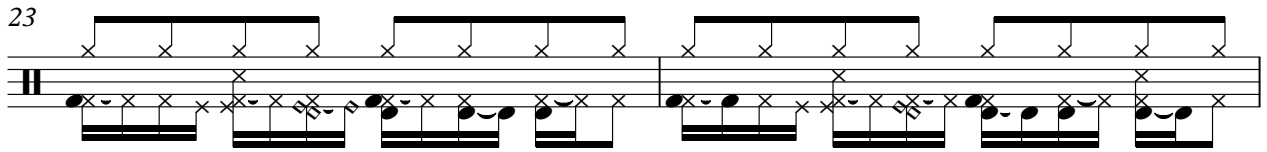

25

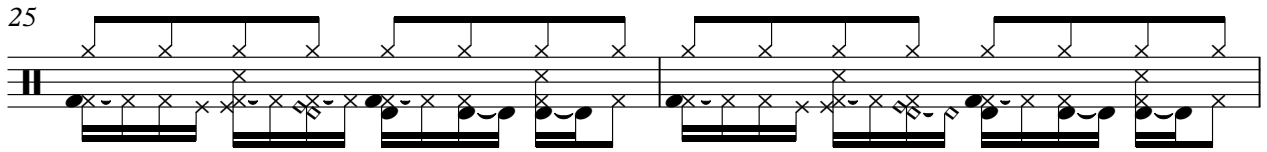

27

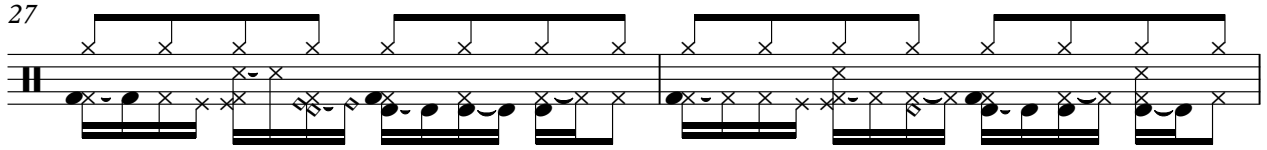

29

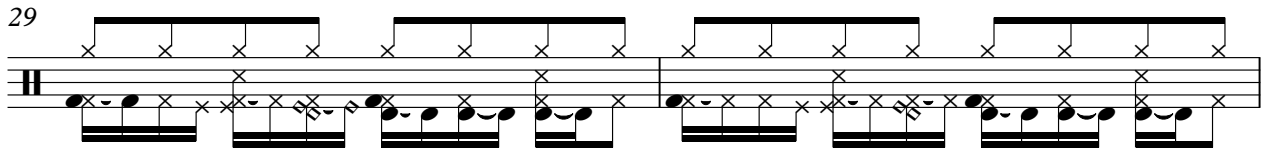

31

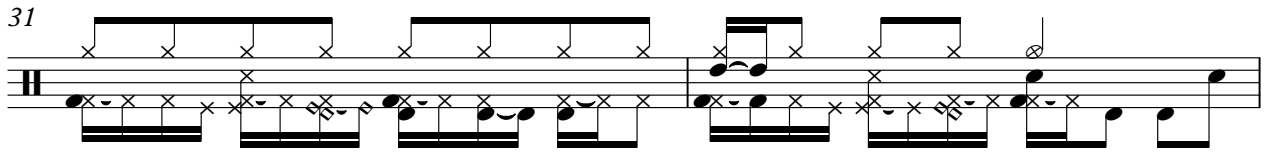

33

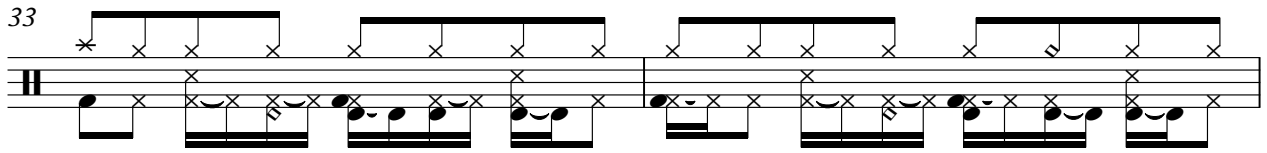

35

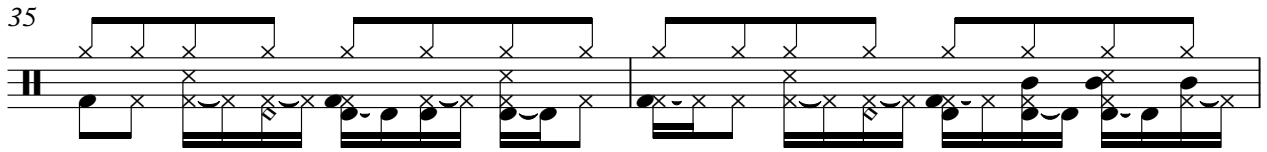

37

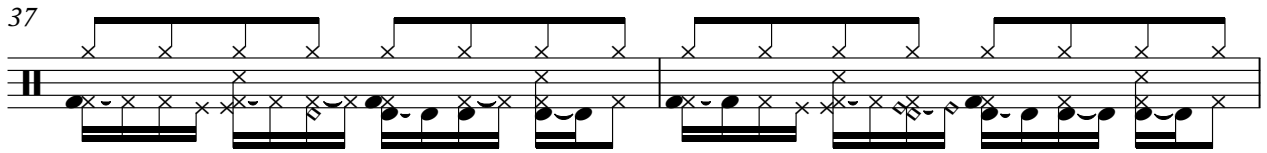

39

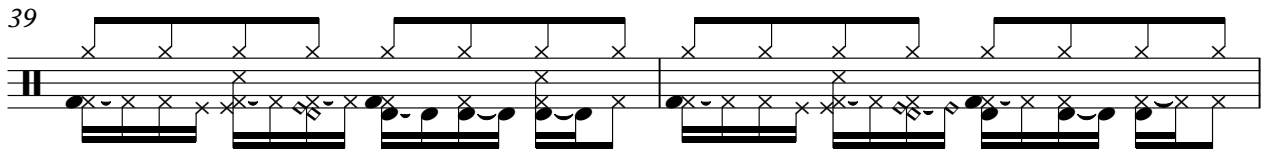

41

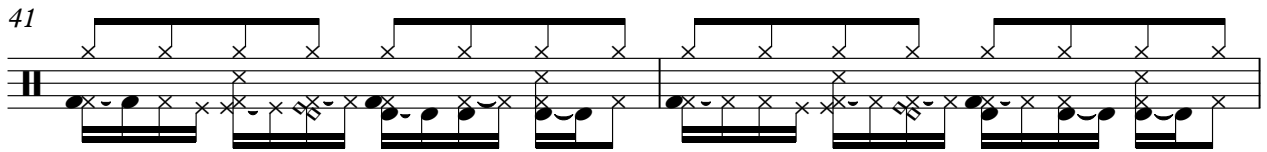

DRUMS

43

45

47

49

51

53

55

57

59

61

V.S.

DRUMS

63

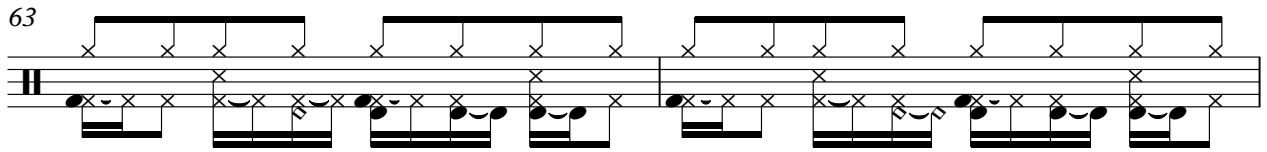

65

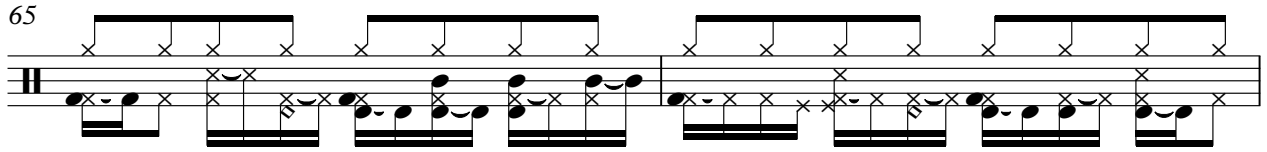

67

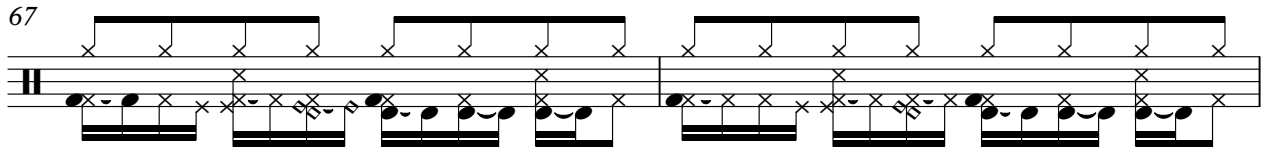

69

71

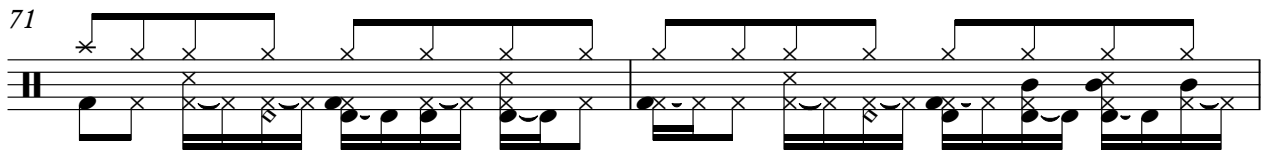

73

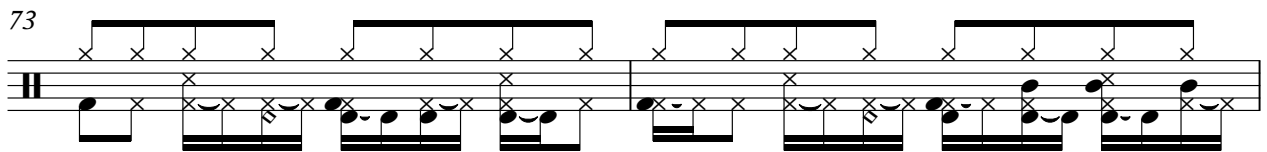

75

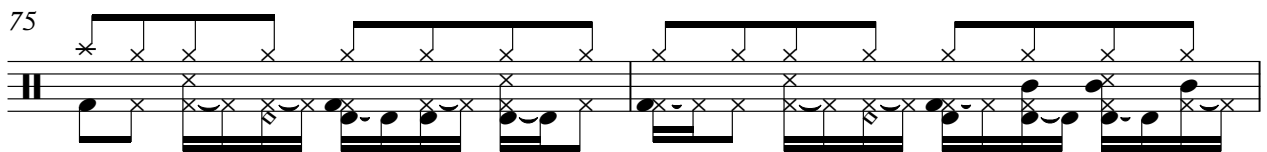

77

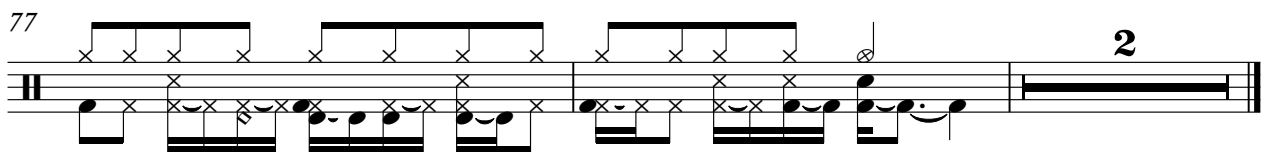

♩ = 103,000755

2

9

14

19

23

28

32

38

43

47

52

56

62

67

72

76

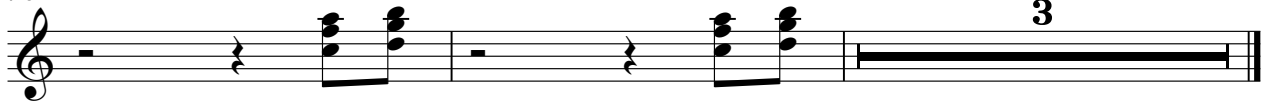

FRETLESS

Ann Peebles - Come To Mama

♩ = 103,000755

2

7

12

17

22

27

31

36

41

46

V.S.

51

56

61

66

71

75

E.PIANO 1

Ann Peebles - Come To Mama

♩ = 103,000755

6

6

10

13

16

19

22

V.S.

25

28

33

36

39

42

45

48

51

54

58

61

V.S.

64

67

71

74

77

ORGAN 3

Ann Peebles - Come To Mama

♩ = 103,000755

4

2

10

14

17

20

23

26

29

4

37

40

43

46

49

52

58

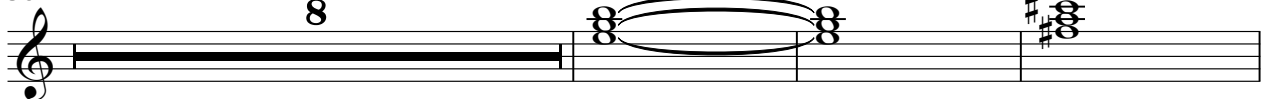

69

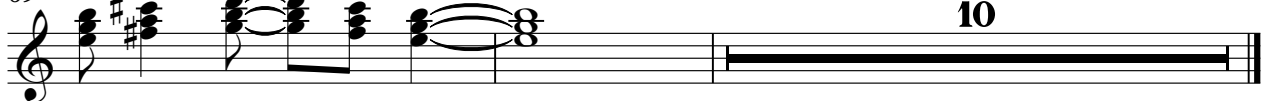

10

Ann Peebles - Come To Mama

A.PIANO 1

♩ = 103,000755

6

10

25

37

41

45

49

53

62

64

6

6

2

A.PIANO 1

72

76
