

Anna Dai Capelli Rossi (albertelli Tempera) - Pueri Freeweb (

0.0"
1.1,00
Anna dai capelli rossi - I ragazzi dai capelli rossi (Albertelli/Tempera)

♩ = 134,000061

Shakuhachi

Ocarina

Oboe

Baroque Trumpet

Percussion

Gyl

midifile : robybar@hotmail.com

<http://www.geocities.com/Tokyo/Ginza/9271>

Fretless Electric Bass

Bandoneon

Synth Voice

♩ = 134,000061

FX 5 (Brightness)

3

Shak.

Oc.

midifile : robybar@hotmail.com

<http://www.geocities.com/Tokyo/Ginza/9271>

E. Bass

Band.

Syn. Voice

5

Shak.

Oc.

midifile : robybar@hotmail.com

<http://www.geocities.com/Tokyo/Ginza/9271>

E. Bass

Band.

Syn. Voice

6

Shak.

Oc.

midifile : robybar@hotmail.com

<http://www.geocities.com/Tokyo/Ginza/9271>

E. Bass

Band.

Syn. Voice

7

Shak.

Oc.

midifile : robybar@hotmail.com

<http://www.geocities.com/Tokyo/Ginza/9271>

E. Bass

Band.

Syn. Voice

8

Shak.

Oc.

midifile : robybar@hotmail.com

<http://www.geocities.com/Tokyo/Ginza/9271>

E. Bass

Band.

Syn. Voice

9

Shak.

Oc.

midifile : robybar@hotmail.com

<http://www.geocities.com/Tokyo/Ginza/9271>

E. Bass

Band.

Syn. Voice

10

Shak.

Oc.

Ob.

midifile : robybar@hotmail.com

http://www.geocities.com/Tokyo/Ginza/9271

E. Bass

Band.

Syn. Voice

12

Ob.

Perc.

midifile : robybar@hotmail.com

http://www.geocities.com/Tokyo/Ginza/9271

E. Bass

Band.

14

Ob.

Perc.

midifile : robybar@hotmail.com

http://www.geocities.com/Tokyo/Ginza/9271

E. Bass

Band.

16

Ob.

Perc.

midifile : robybar@hotmail.com

http://www.geocities.com/Tokyo/Ginza/9271

E. Bass

Band.

18

Ob.

Perc.

midifile : robybar@hotmail.com

<http://www.geocities.com/Tokyo/Ginza/9271>

E. Bass

Band.

20

Ob.

Bar. Tpt.

Perc.

midifile : robybar@hotmail.com

<http://www.geocities.com/Tokyo/Ginza/9271>

E. Bass

Band.

22

Ob.
Bar. Tpt.
Perc.
midifile : robybar@hotmail.com
http://www.geocities.com/Tokyo/Ginza/9271
E. Bass
Band.

24

Ob.
Bar. Tpt.
Perc.
midifile : robybar@hotmail.com
http://www.geocities.com/Tokyo/Ginza/9271
E. Bass
Band.

26

Ob.

Bar. Tpt.

Perc.

midifile : robybar@hotmail.com

http://www.geocities.com/Tokyo/Ginza/9271

E. Bass

Band.

27

Ob.

Bar. Tpt.

Perc.

midifile : robybar@hotmail.com

http://www.geocities.com/Tokyo/Ginza/9271

E. Bass

28

Shak.

Oc.

Ob.

Perc.

midifile : robybar@hotmail.com

http://www.geocities.com/Tokyo/Ginza/9271

E. Bass

29

Shak.

Oc.

Ob.

Perc.

midifile : robybar@hotmail.com

http://www.geocities.com/Tokyo/Ginza/9271

E. Bass

30

Shak.

Oc.

Ob.

Perc.

midifile : robybar@hotmail.com

http://www.geocities.com/Tokyo/Ginza/9271

E. Bass

32

Shak.

Oc.

Ob.

Perc.

midifile : robybar@hotmail.com

http://www.geocities.com/Tokyo/Ginza/9271

E. Bass

33

Shak.

Oc.

Ob.

Perc.

midifile : robybar@hotmail.com

http://www.geocities.com/Tokyo/Ginza/9271

E. Bass

34

Shak.

Oc.

Ob.

Perc.

midifile : robybar@hotmail.com

http://www.geocities.com/Tokyo/Ginza/9271

E. Bass

35

Shak.

Oc.

Ob.

Bar. Tpt.

Perc.

midifile : robybar@hotmail.com

<http://www.geocities.com/Tokyo/Ginza/9271>

E. Bass

36

Shak.

Oc.

Ob.

Bar. Tpt.

Perc.

midifile : robybar@hotmail.com

http://www.geocities.com/Tokyo/Ginza/9271

E. Bass

37

Shak.

Oc.

Ob.

Bar. Tpt.

Perc.

midifile : robybar@hotmail.com

<http://www.geocities.com/Tokyo/Ginza/9271>

E. Bass

38

Shak.

Oc.

Ob.

Bar. Tpt.

Perc.

midifile : robybar@hotmail.com

http://www.geocities.com/Tokyo/Ginza/9271

E. Bass

39

Shak.

Oc.

Ob.

Bar. Tpt.

Perc.

midifile : robybar@hotmail.com

<http://www.geocities.com/Tokyo/Ginza/9271>

E. Bass

41

Shak.

Oc.

Ob.

Bar. Tpt.

Perc.

midifile : robybar@hotmail.com

<http://www.geocities.com/Tokyo/Ginza/9271>

E. Bass

42

Shak.

Oc.

Ob.

Bar. Tpt.

Perc.

midifile : robybar@hotmail.com

<http://www.geocities.com/Tokyo/Ginza/9271>

E. Bass

43

Shak.

Oc.

Ob.

Bar. Tpt.

Perc.

midifile : robybar@hotmail.com

http://www.geocities.com/Tokyo/Ginza/9271

E. Bass

44

Ob.

Perc.

midifile : robybar@hotmail.com

http://www.geocities.com/Tokyo/Ginza/9271

E. Bass

Band.

46

Ob.

Perc.

midifile : robybar@hotmail.com

<http://www.geocities.com/Tokyo/Ginza/9271>

E. Bass

Band.

48

Ob.

Perc.

midifile : robybar@hotmail.com

<http://www.geocities.com/Tokyo/Ginza/9271>

E. Bass

Band.

50

Ob.

Perc.

midifile : robybar@hotmail.com

<http://www.geocities.com/Tokyo/Ginza/9271>

E. Bass

Band.

51

Ob.

Perc.

midifile : robybar@hotmail.com

<http://www.geocities.com/Tokyo/Ginza/9271>

E. Bass

Band.

52

Ob.

Bar. Tpt.

Perc.

midifile : robybar@hotmail.com

<http://www.geocities.com/Tokyo/Ginza/9271>

E. Bass

Band.

54

Ob.

Bar. Tpt.

Perc.

midifile : robybar@hotmail.com

<http://www.geocities.com/Tokyo/Ginza/9271>

E. Bass

Band.

56

Ob.

Bar. Tpt.

Perc.

midifile : robybar@hotmail.com

<http://www.geocities.com/Tokyo/Ginza/9271>

E. Bass

Band.

58

Ob.

Bar. Tpt.

Perc.

midifile : robybar@hotmail.com

<http://www.geocities.com/Tokyo/Ginza/9271>

E. Bass

Band.

60

Bar. Tpt.

Perc.

Gyl

midifile : robybar@hotmail.com

<http://www.geocities.com/Tokyo/Ginza/9271>

E. Bass

Band.

FX 5

61

Bar. Tpt.

Perc.

Gyl

midifile : robybar@hotmail.com

<http://www.geocities.com/Tokyo/Ginza/9271>

E. Bass

Band.

FX 5

62

Bar. Tpt.

Perc.

Gyl

midifile : robybar@hotmail.com

<http://www.geocities.com/Tokyo/Ginza/9271>

E. Bass

Band.

FX 5

63

Bar. Tpt.

Perc.

Gyl

midifile : robybar@hotmail.com

<http://www.geocities.com/Tokyo/Ginza/9271>

E. Bass

Band.

FX 5

64

Bar. Tpt.

Perc.

Gyl

midifile : robybar@hotmail.com

<http://www.geocities.com/Tokyo/Ginza/9271>

E. Bass

Band.

FX 5

65

Bar. Tpt.

Perc.

Gyl

midifile : robybar@hotmail.com

<http://www.geocities.com/Tokyo/Ginza/9271>

E. Bass

Band.

FX 5

66

Bar. Tpt.

Perc.

Gyl

midifile : robybar@hotmail.com

<http://www.geocities.com/Tokyo/Ginza/9271>

E. Bass

Band.

FX 5

67

Bar. Tpt.

Perc.

Gyl

midifile : robybar@hotmail.com

<http://www.geocities.com/Tokyo/Ginza/9271>

E. Bass

Band.

68

Bar. Tpt.

Perc.

Gyl

midifile : robybar@hotmail.com

<http://www.geocities.com/Tokyo/Ginza/9271>

E. Bass

Band.

FX 5

69

Bar. Tpt.

Perc.

Gyl

midifile : robybar@hotmail.com

<http://www.geocities.com/Tokyo/Ginza/9271>

E. Bass

Band.

FX 5

70

Bar. Tpt.

Perc.

Gyl

midifile : robybar@hotmail.com

<http://www.geocities.com/Tokyo/Ginza/9271>

E. Bass

Band.

FX 5

71

Bar. Tpt.

Perc.

Gyl

midifile : robybar@hotmail.com

<http://www.geocities.com/Tokyo/Ginza/9271>

E. Bass

Band.

FX 5

72

Bar. Tpt.

Perc.

Gyl

midifile : robybar@hotmail.com

<http://www.geocities.com/Tokyo/Ginza/9271>

E. Bass

Band.

FX 5

73

Bar. Tpt.

Perc.

Gyl

midifile : robybar@hotmail.com

<http://www.geocities.com/Tokyo/Ginza/9271>

E. Bass

Band.

FX 5

74

Bar. Tpt.

Perc.

Gyl

midifile : robybar@hotmail.com

<http://www.geocities.com/Tokyo/Ginza/9271>

E. Bass

Band.

FX 5

75

Ob.

Bar. Tpt.

Perc.

Gyl

midifile : robybar@hotmail.com

<http://www.geocities.com/Tokyo/Ginza/9271>

E. Bass

Band.

FX 5

76

Ob.

Perc.

midifile : robybar@hotmail.com

<http://www.geocities.com/Tokyo/Ginza/9271>

E. Bass

Band.

78

Ob.

Perc.

midifile : robybar@hotmail.com

<http://www.geocities.com/Tokyo/Ginza/9271>

E. Bass

Band.

80

Ob.

Perc.

midifile : robybar@hotmail.com

<http://www.geocities.com/Tokyo/Ginza/9271>

E. Bass

Band.

82

Ob.

Perc.

midifile : robybar@hotmail.com

<http://www.geocities.com/Tokyo/Ginza/9271>

E. Bass

Band.

84

Ob.

Bar. Tpt.

Perc.

midifile : robybar@hotmail.com

<http://www.geocities.com/Tokyo/Ginza/9271>

E. Bass

Band.

86

Ob.

Bar. Tpt.

Perc.

midifile : robybar@hotmail.com

<http://www.geocities.com/Tokyo/Ginza/9271>

E. Bass

Band.

88

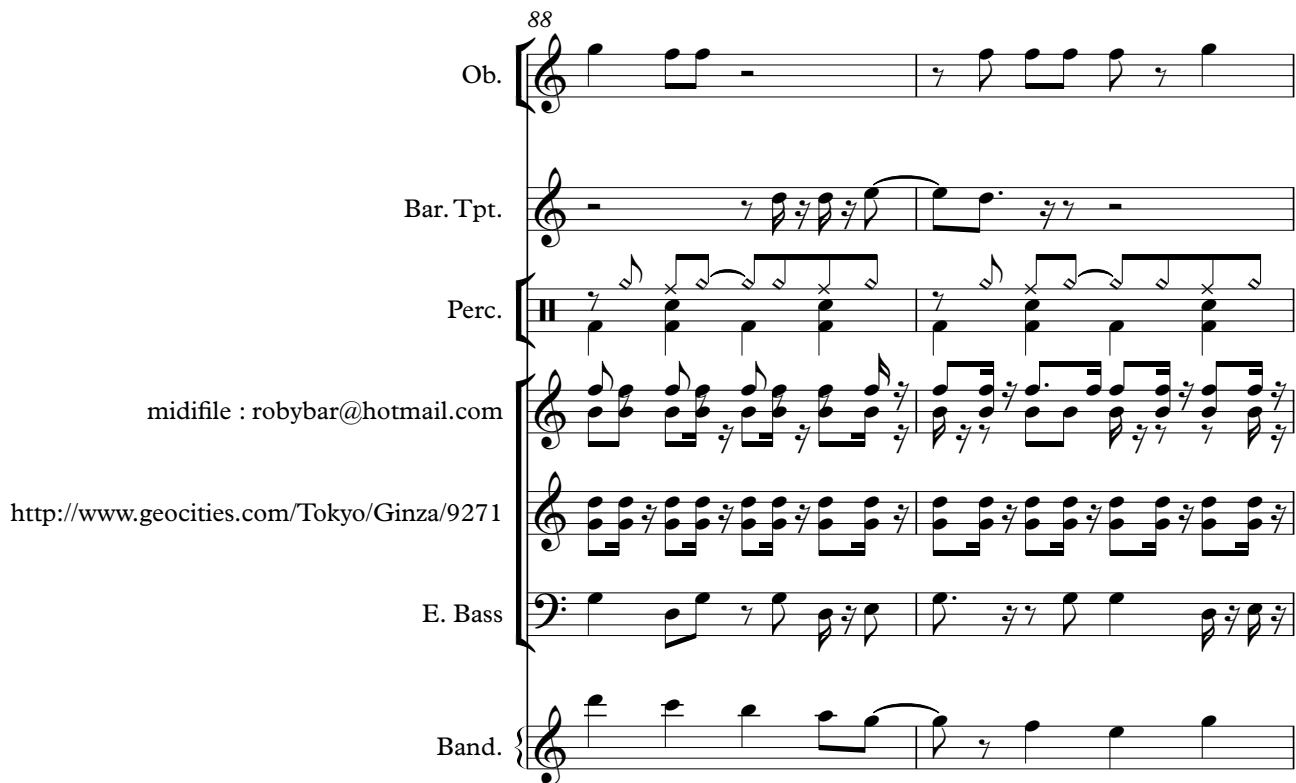

Ob.

Bar. Tpt.

Perc.

midifile : robybar@hotmail.com

http://www.geocities.com/Tokyo/Ginza/9271

E. Bass

Band.

90

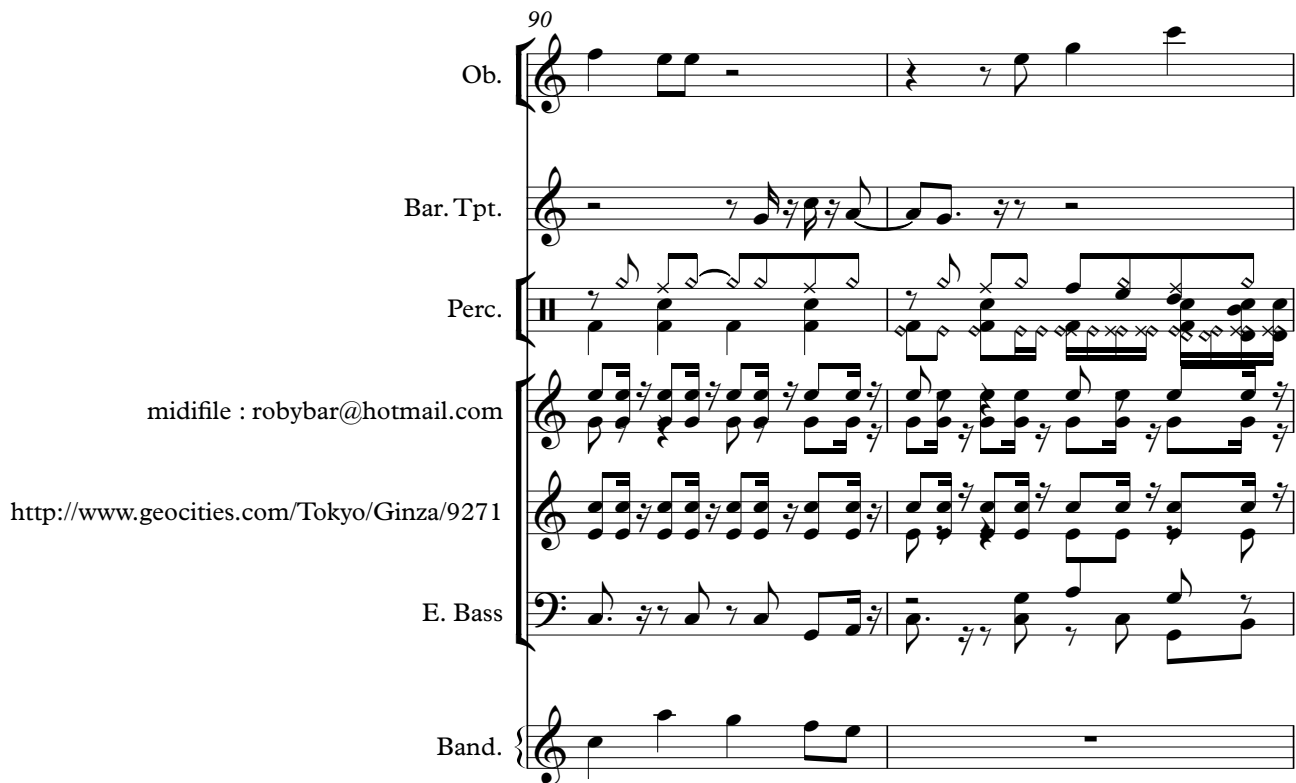

Ob.

Bar. Tpt.

Perc.

midifile : robybar@hotmail.com

http://www.geocities.com/Tokyo/Ginza/9271

E. Bass

Band.

92

Shak.

Oc.

Ob.

Perc.

E. Bass

midifile : robybar@hotmail.com

<http://www.geocities.com/Tokyo/Ginza/9271>

93

Shak.

Oc.

Ob.

Perc.

E. Bass

midifile : robybar@hotmail.com

<http://www.geocities.com/Tokyo/Ginza/9271>

94

Shak.

Oc.

Ob.

Perc.

E. Bass

midifile : robybar@hotmail.com

<http://www.geocities.com/Tokyo/Ginza/9271>

96

Shak.

Oc.

Ob.

Perc.

E. Bass

midifile : robybar@hotmail.com

<http://www.geocities.com/Tokyo/Ginza/9271>

97

Shak.

Oc.

Ob.

Perc.

midifile : robybar@hotmail.com

http://www.geocities.com/Tokyo/Ginza/9271

E. Bass

98

Shak.

Oc.

Ob.

Perc.

midifile : robybar@hotmail.com

http://www.geocities.com/Tokyo/Ginza/9271

E. Bass

99

Shak.

Oc.

Ob.

Bar. Tpt.

Perc.

midifile : robybar@hotmail.com

<http://www.geocities.com/Tokyo/Ginza/9271>

E. Bass

100

Shak.

Oc.

Ob.

Bar. Tpt.

Perc.

E. Bass

midifile : robybar@hotmail.com

<http://www.geocities.com/Tokyo/Ginza/9271>

101

Shak.

Oc.

Ob.

Bar. Tpt.

Perc.

midifile : robybar@hotmail.com

<http://www.geocities.com/Tokyo/Ginza/9271>

E. Bass

102

Shak. 

Oc. 

Ob. 

Bar. Tpt. 

Perc. 

midifile : robybar@hotmail.com

<http://www.geocities.com/Tokyo/Ginza/9271>

E. Bass 

104

Shak.

Oc.

Ob.

Bar. Tpt.

Perc.

midifile : robybar@hotmail.com

<http://www.geocities.com/Tokyo/Ginza/9271>

E. Bass

105

Shak.

Oc.

Ob.

Bar. Tpt.

Perc.

midifile : robybar@hotmail.com

<http://www.geocities.com/Tokyo/Ginza/9271>

E. Bass

106

Shak.

Oc.

Ob.

Bar. Tpt.

Perc.

midifile : robybar@hotmail.com

<http://www.geocities.com/Tokyo/Ginza/9271>

E. Bass

107

Shak.

Oc.

Ob.

Bar. Tpt.

Perc.

midifile : robybar@hotmail.com

http://www.geocities.com/Tokyo/Ginza/9271

E. Bass

108

Ob.

Perc.

midifile : robybar@hotmail.com

http://www.geocities.com/Tokyo/Ginza/9271

E. Bass

Band.

110

Ob. Perc. E. Bass Band.

midifile : robybar@hotmail.com

<http://www.geocities.com/Tokyo/Ginza/9271>

112

Ob. Perc. E. Bass Band.

midifile : robybar@hotmail.com

<http://www.geocities.com/Tokyo/Ginza/9271>

114

midifile : robybar@hotmail.com

<http://www.geocities.com/Tokyo/Ginza/9271>

115

midifile : robybar@hotmail.com

<http://www.geocities.com/Tokyo/Ginza/9271>

116

Ob.

Bar. Tpt.

Perc.

midifile : robybar@hotmail.com

http://www.geocities.com/Tokyo/Ginza/9271

E. Bass

Band.

118

Ob.

Bar. Tpt.

Perc.

midifile : robybar@hotmail.com

http://www.geocities.com/Tokyo/Ginza/9271

E. Bass

Band.

120

Ob.

Bar. Tpt.

Perc.

midifile : robybar@hotmail.com

<http://www.geocities.com/Tokyo/Ginza/9271>

E. Bass

Band.

122

Ob.

Bar. Tpt.

Perc.

midifile : robybar@hotmail.com

<http://www.geocities.com/Tokyo/Ginza/9271>

E. Bass

Band.

124

Bar. Tpt.

Perc.

Gyl

midifile : robybar@hotmail.com

<http://www.geocities.com/Tokyo/Ginza/9271>

E. Bass

Band.

FX 5

125

Bar. Tpt.

Perc.

Gyl

midifile : robybar@hotmail.com

<http://www.geocities.com/Tokyo/Ginza/9271>

E. Bass

Band.

FX 5

126

Bar. Tpt.

Perc.

Gyl

midifile : robybar@hotmail.com

<http://www.geocities.com/Tokyo/Ginza/9271>

E. Bass

Band.

FX 5

Detailed description of the musical score: The score is for measures 126-130. The Baritone Trumpet (Bar. Tpt.) part starts with a long slur over the first measure. The Percussion (Perc.) part has a complex rhythmic pattern with slurs. The Guitar (Gyl) part has a rhythmic pattern with slurs. The Midifile part has a rhythmic pattern with slurs. The Electric Bass (E. Bass) part has a rhythmic pattern with slurs. The Band part has a rhythmic pattern with slurs. The FX 5 part has a rhythmic pattern with slurs.

127

Bar. Tpt.

Perc.

Gyl

midifile : robybar@hotmail.com

<http://www.geocities.com/Tokyo/Ginza/9271>

E. Bass

Band.

FX 5

128

Bar. Tpt.

Perc.

Gyl

midifile : robybar@hotmail.com

<http://www.geocities.com/Tokyo/Ginza/9271>

E. Bass

Band.

FX 5

129

Bar. Tpt.

Perc.

Gyl

midifile : robybar@hotmail.com

<http://www.geocities.com/Tokyo/Ginza/9271>

E. Bass

Band.

FX 5

130

Bar. Tpt.

Perc.

Gyl

E. Bass

Band.

FX 5

midifile : robybar@hotmail.com

<http://www.geocities.com/Tokyo/Ginza/9271>

131

Bar. Tpt.

Perc.

Gyl

midifile : robybar@hotmail.com

<http://www.geocities.com/Tokyo/Ginza/9271>

E. Bass

Band.

FX 5

132

Bar. Tpt.

Perc.

Gyl.

midifile : robybar@hotmail.com

<http://www.geocities.com/Tokyo/Ginza/9271>

E. Bass

Band.

FX 5

Detailed description of the musical score: The score is for measures 132-135. The Bar. Tpt. part consists of a single whole note chord. The Perc. part features a rhythmic pattern with accents on the first and third notes of each measure. The Gyl part has a rhythmic pattern with accents on the first and third notes of each measure. The E. Bass part has a rhythmic pattern with accents on the first and third notes of each measure. The Band and FX 5 parts have a rhythmic pattern with accents on the first and third notes of each measure. The midifile and URL are also present.

133

Bar. Tpt.

Perc.

Gyl

midifile : robybar@hotmail.com

<http://www.geocities.com/Tokyo/Ginza/9271>

E. Bass

Band.

FX 5

134

Bar. Tpt.

Perc.

Gyl

midifile : robybar@hotmail.com

<http://www.geocities.com/Tokyo/Ginza/9271>

E. Bass

Band.

FX 5

135

Bar. Tpt.

Perc.

Gyl

midifile : robybar@hotmail.com

<http://www.geocities.com/Tokyo/Ginza/9271>

E. Bass

Band.

FX 5

136

Bar. Tpt.

Perc.

Gyl

midifile : robybar@hotmail.com

<http://www.geocities.com/Tokyo/Ginza/9271>

E. Bass

Band.

FX 5

137

Bar. Tpt.

Perc.

Gyl

midifile : robybar@hotmail.com

<http://www.geocities.com/Tokyo/Ginza/9271>

E. Bass

Band.

FX 5

138

Bar. Tpt.

Perc.

Gyl

midifile : robybar@hotmail.com

<http://www.geocities.com/Tokyo/Ginza/9271>

E. Bass

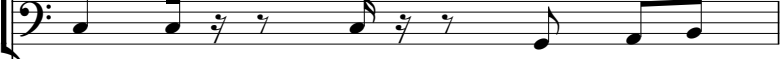

Band.

FX 5

139

Bar. Tpt.

Perc.

Gyl

midifile : robybar@hotmail.com

<http://www.geocities.com/Tokyo/Ginza/9271>

E. Bass

Band.

FX 5

140

Bar. Tpt.

Perc.

Gyl.

midifile : robybar@hotmail.com

<http://www.geocities.com/Tokyo/Ginza/9271>

E. Bass

Band.

FX 5

141

Bar. Tpt.

Perc.

Gyl

midifile : robybar@hotmail.com

<http://www.geocities.com/Tokyo/Ginza/9271>

E. Bass

Band.

FX 5

142

Bar. Tpt.

Perc.

Gyl

midifile : robybar@hotmail.com

<http://www.geocities.com/Tokyo/Ginza/9271>

E. Bass

Band.

FX 5

Detailed description of the musical score: The score is for measures 142-145. The Bar. Tpt. part has a long slur over the first measure. The Perc. part has a complex rhythmic pattern with accents. The Gyl part has a rhythmic pattern with accents. The E. Bass part has a rhythmic pattern with accents. The Band and FX 5 parts have a rhythmic pattern with accents. The midifile and URL are also present.

143

Bar. Tpt.

Perc.

Gyl

midifile : robybar@hotmail.com

<http://www.geocities.com/Tokyo/Ginza/9271>

E. Bass

Band.

FX 5

144

Bar. Tpt.

Perc.

Gyl

midifile : robybar@hotmail.com

<http://www.geocities.com/Tokyo/Ginza/9271>

E. Bass

Band.

FX 5

145

Bar. Tpt.

Perc.

Gyl

midifile : robybar@hotmail.com

<http://www.geocities.com/Tokyo/Ginza/9271>

E. Bass

Band.

FX 5

146

Bar. Tpt.

Perc.

Gyl

E. Bass

Band.

FX 5

midifile : robybar@hotmail.com

<http://www.geocities.com/Tokyo/Ginza/9271>

147

Bar. Tpt.

Perc.

Gyl

midifile : robybar@hotmail.com

<http://www.geocities.com/Tokyo/Ginza/9271>

E. Bass

Band.

FX 5

148

Bar. Tpt.

Perc.

Gyl.

midifile : robybar@hotmail.com

<http://www.geocities.com/Tokyo/Ginza/9271>

E. Bass

Band.

FX 5

149

Bar. Tpt.

Perc.

Gyl

midifile : robybar@hotmail.com

<http://www.geocities.com/Tokyo/Ginza/9271>

E. Bass

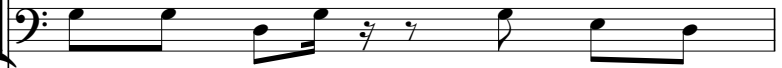

Band.

FX 5

150

Bar. Tpt.

Perc.

Gyl

midifile : robybar@hotmail.com

<http://www.geocities.com/Tokyo/Ginza/9271>

E. Bass

Band.

FX 5

151

Bar. Tpt.

Perc.

Gyl

midifile : robybar@hotmail.com

<http://www.geocities.com/Tokyo/Ginza/9271>

E. Bass

Band.

FX 5

152

Bar. Tpt.

Perc.

Gyl

midifile : robybar@hotmail.com

<http://www.geocities.com/Tokyo/Ginza/9271>

E. Bass

Band.

FX 5

153

Bar. Tpt.

Perc.

Gyl

midifile : robybar@hotmail.com

<http://www.geocities.com/Tokyo/Ginza/9271>

E. Bass

Band.

FX 5

154

Bar. Tpt.

Perc.

Gyl

E. Bass

Band.

FX 5

midifile : robybar@hotmail.com

<http://www.geocities.com/Tokyo/Ginza/9271>

155

Bar. Tpt.

Perc.

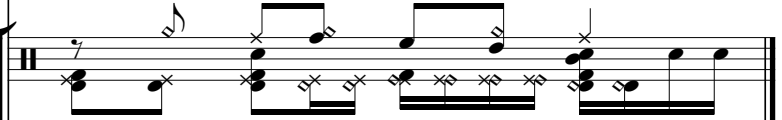

Gyl

midifile : robybar@hotmail.com

<http://www.geocities.com/Tokyo/Ginza/9271>

Band.

FX 5

Shakuhachi

Anna Dai Capelli Rossi (albertelli Tempera) - Pueri Fr

♩ = 134,000061

5

9 **16**

28

32

36

40

43 **48**

Shakuhachi

92

96

100

104

107

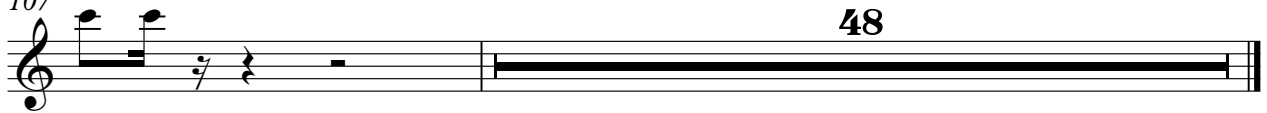

48

Ocarina

Anna Dai Capelli Rossi (albertelli Tempera) - Pueri Fr

♩ = 134,000061

4

6

8

10 **16**

28

30

32

34

36

V.S.

Ocarina

38

40

42

92

94

96

98

100

102

104

106

48

Oboe

Anna Dai Capelli Rossi (albertelli Tempera) - Pueri Fr

♩ = 134,000061

10

14

19

24

29

34

39

44

49

54

V.S.

59 **16**

78

83

88

93

98

103

108

113

118

121

33

Baroque Trumpet

Anna Dai Capelli Rossi (albertelli Tempera) - Pueri Fr

♩ = 134,000061

19

23

27

7

37

41

8

52

56

61

66

71

V.S.

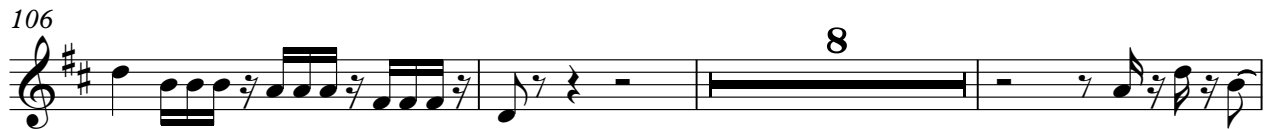

Baroque Trumpet

143

148

152

Anna Dai Capelli Rossi (albertelli Tempera) - Pueri Fr

Percussion

♩ = 134,000061

11

15

19

22

26

29

33

36

40

43

V.S.

46

50

53

57

60

64

67

70

74

77

Percussion

81

84

88

91

94

98

101

105

108

112

V.S.

115

118

122

125

129

132

136

139

142

146

Percussion

149

153

♩ = 134,000061

59

62

65

68

71

74

48

124

127

130

133

V.S.

136

139

142

145

148

151

154

♩ = 134,000061

9

14

17

20

23

26

29

32

35

3

V.S.

38

41

43

46

49

52

55

58

61

64

67

70

73

76

79

82

85

88

91

94

V.S.

97

99

102

105

107

110

113

116

119

122

V.S.

154

♩ = 134,000061

8

13

16

19

22

25

28

31

34

V.S.

37

40

43

46

49

52

55

58

61

64

67

70

73

76

79

82

85

88

91

94

V.S.

97

100

103

106

109

112

115

118

121

124

127

130

133

136

139

142

145

148

151

154

♩ = 134,000061

10

15

19

23

27

30

34

37

41

V.S.

44

48

52

56

60

63

66

69

72

75

79

83

87

91

94

98

101

105

108

112

V.S.

148

151

153

Bandoneon

Anna Dai Capelli Rossi (albertelli Tempera) - Pueri Fr

♩ = 134,000061

2

8

13

17

22

25

17

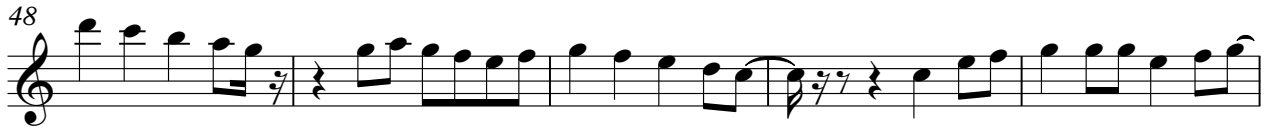

71

73

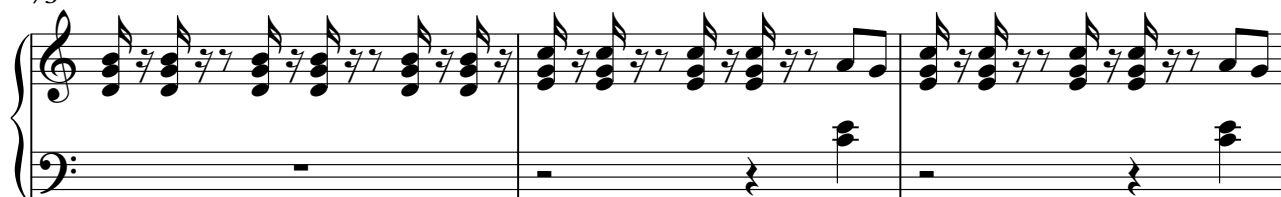

76

80

85

88

135

137

140

142

144

146

149

151

V.S.

6

Bandoneon

153

154

♩ = 134,000061

2

8

11

144

♩ = 134,000061

59

62

65

69

72

75

48

125

127

130

133

FX 5 (Brightness)

135

137

140

142

145

148

150

153
