

Anna Deshane - Window Up Above George Jones

♩ = 110,000107

- Drums (BB)**: A drum set part in 4/4 time, showing a rest in the first measure and a single stroke in the second measure.
- Voice 2 (Harmony)**: A harmony part in 4/4 time, showing a rest in the first measure and a melodic line in the second measure.
- Bass (BB)**: A bass line in 4/4 time, showing a rest in the first measure and a single chord in the second measure.
- Voice 1 (Melody)**: A melody part in 4/4 time, showing a rest in the first measure and a melodic line in the second measure.
- Strings (BB)**: A string accompaniment part in 4/4 time, showing a rest in the first measure and a single chord in the second measure.

The key signature is B-flat major (two flats) and the time signature is 4/4. The tempo is marked as ♩ = 110,000107.

@sequenced by MIDIMouse7@aol.com all rights reserved

3

Drums (BB)

Piano (BB)

Voice 2 (Harmony)

Bass (BB)

Voice 1 (Melody)

Strings (BB)

4

Drums (BB)

Piano (BB)

Voice 2 (Harmony)

Bass (BB)

Voice 1 (Melody)

Strings (BB)

Drums (BB)

Piano (BB)

Voice 2 (Harmony)

Bass (BB)

Voice 1 (Melody)

Strings (BB)

6

Drums (BB)

A single staff for Drums (BB) showing a rhythmic pattern of four measures. Each measure contains a dotted quarter note followed by an eighth note, with an 'x' above the notes indicating a cymbal hit.

Piano (BB)

A grand staff for Piano (BB) with a treble clef on top and a bass clef on the bottom. The music features sustained chords in the right hand and a melodic line in the left hand.

Voice 2 (Harmony)

A single staff for Voice 2 (Harmony) with a treble clef, showing a melodic line with some rests.

Bass (BB)

A single staff for Bass (BB) with a bass clef, showing a melodic line with some rests.

Voice 1 (Melody)

A single staff for Voice 1 (Melody) with a bass clef, showing a melodic line with some rests.

Strings (BB)

A single staff for Strings (BB) with a bass clef, showing a melodic line with some rests.

7

Drums (BB)

Piano (BB)

Voice 2 (Harmony)

Bass (BB)

Voice 1 (Melody)

Strings (BB)

8

Drums (BB)

Piano (BB)

Voice 2 (Harmony)

Bass (BB)

Voice 1 (Melody)

Strings (BB)

Drums (BB)

Piano (BB)

Voice 2 (Harmony)

Bass (BB)

Voice 1 (Melody)

Strings (BB)

10

Drums (BB)

Piano (BB)

Voice 2 (Harmony)

Bass (BB)

Voice 1 (Melody)

Strings (BB)

11

Drums (BB)

Piano (BB)

Voice 2 (Harmony)

Bass (BB)

Voice 1 (Melody)

Strings (BB)

12

Drums (BB)

Piano (BB)

Voice 2 (Harmony)

Bass (BB)

Voice 1 (Melody)

Strings (BB)

13

Drums (BB)

Piano (BB)

Voice 2 (Harmony)

Bass (BB)

Voice 1 (Melody)

Strings (BB)

14

Drums (BB)

Piano (BB)

Voice 2 (Harmony)

Bass (BB)

Voice 1 (Melody)

Strings (BB)

15

Drums (BB)

Piano (BB)

Voice 2 (Harmony)

Bass (BB)

Voice 1 (Melody)

Strings (BB)

16

Drums (BB)

Piano (BB)

Voice 2 (Harmony)

Bass (BB)

Voice 1 (Melody)

Strings (BB)

17

Drums (BB)

Piano (BB)

Voice 2 (Harmony)

Bass (BB)

Voice 1 (Melody)

Strings (BB)

18

Drums (BB)

Piano (BB)

Voice 2 (Harmony)

Bass (BB)

Voice 1 (Melody)

Strings (BB)

Drums (BB)

Piano (BB)

Voice 2 (Harmony)

Bass (BB)

Voice 1 (Melody)

Strings (BB)

20

Drums (BB)

Piano (BB)

Voice 2 (Harmony)

Bass (BB)

Voice 1 (Melody)

Strings (BB)

21

Drums (BB)

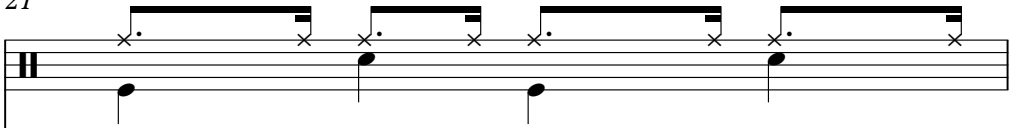

Piano (BB)

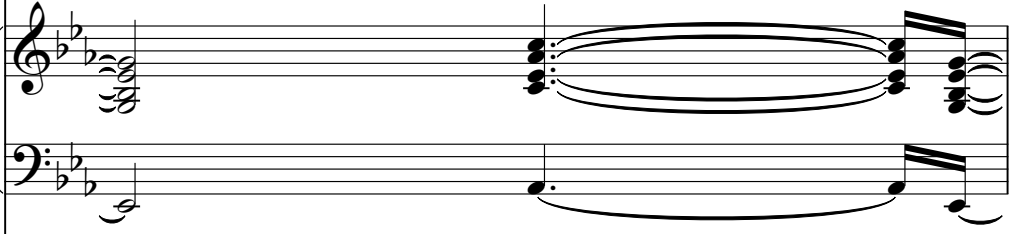

Voice 2 (Harmony)

Voice 2 (Harmony) notation for measure 21, showing a single treble clef with a whole note chord.

Bass (BB)

Bass notation for measure 21, showing a single bass clef with a whole note chord.

Voice 1 (Melody)

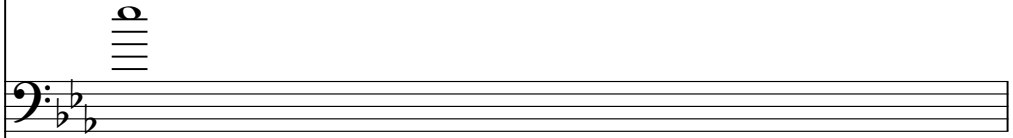

Voice 1 (Melody) notation for measure 21, showing a single bass clef with a whole note chord. Above the staff, there are four vertical lines representing a guitar chord diagram.

Strings (BB)

Strings (BB) notation for measure 21, showing a single bass clef with a complex rhythmic pattern of eighth and sixteenth notes.

22

Drums (BB)

A single staff for Drums (BB) showing a rhythmic pattern of eighth notes with 'x' marks above them, indicating a specific drum sound.

Piano (BB)

A grand staff for Piano (BB) with treble and bass clefs. It features a complex chordal texture with many notes, some beamed together, and dynamic markings.

Voice 2 (Harmony)

A single staff for Voice 2 (Harmony) in treble clef, showing a melodic line with various note values and rests.

Bass (BB)

A single staff for Bass (BB) in bass clef, showing a simple melodic line with quarter notes.

Voice 1 (Melody)

A single staff for Voice 1 (Melody) in bass clef, showing a melodic line with various note values and rests.

Strings (BB)

A single staff for Strings (BB) in bass clef, showing a melodic line with various note values and rests.

Drums (BB)

Piano (BB)

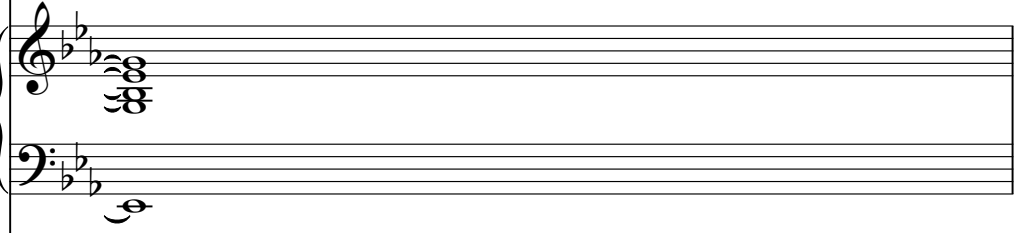

Voice 2 (Harmony)

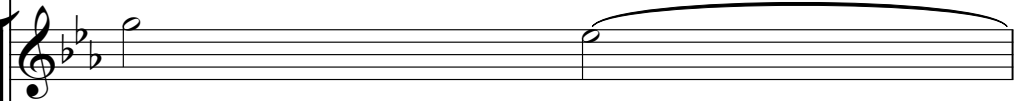

Bass (BB)

Voice 1 (Melody)

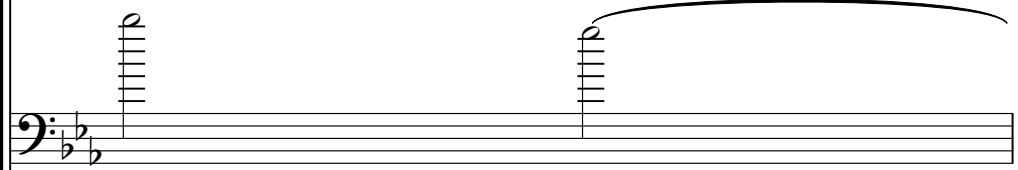

Strings (BB)

24

Drums (BB)

Piano (BB)

Voice 2 (Harmony)

Bass (BB)

Voice 1 (Melody)

Strings (BB)

25

Drums (BB)

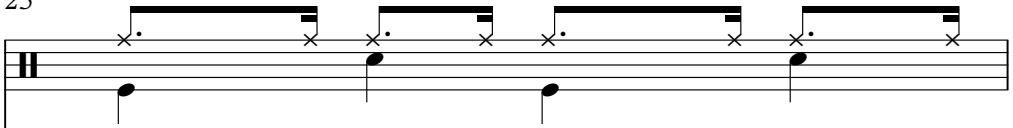

Piano (BB)

Voice 2 (Harmony)

Voice 2 (Harmony) notation for measure 25, featuring a single treble clef staff with two notes.

Bass (BB)

Bass notation for measure 25, featuring a single bass clef staff with four notes.

Voice 1 (Melody)

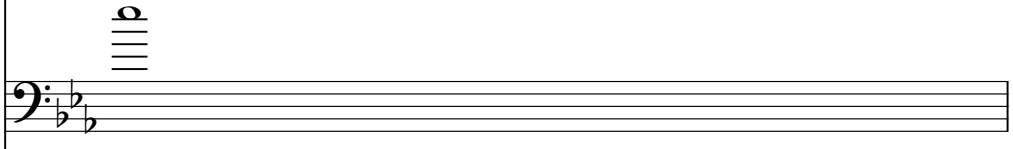

Voice 1 (Melody) notation for measure 25, featuring a single bass clef staff with a dynamic marking 'p' and a vertical line of four notes.

Strings (BB)

Strings (BB) notation for measure 25, featuring a single bass clef staff with a complex melodic line.

26

Drums (BB)

Piano (BB)

Voice 2 (Harmony)

Bass (BB)

Voice 1 (Melody)

Strings (BB)

Drums (BB)

A single staff for Drums (BB) showing a rhythmic pattern of four measures. Each measure contains a dotted quarter note followed by an eighth note, with an 'x' above the eighth note indicating a cymbal hit. The notes are on a single line.

Piano (BB)

A grand staff for Piano (BB) with treble and bass clefs. It features sustained chords in both hands, indicated by long horizontal lines above and below the notes. The key signature has two flats.

Voice 2 (Harmony)

A single staff for Voice 2 (Harmony) in treble clef. It contains a melodic line with a quarter note, a half note, and a whole note, all with a fermata over the final note.

Bass (BB)

A single staff for Bass (BB) in bass clef. It contains a simple bass line with four quarter notes, each with a fermata over the final note.

Voice 1 (Melody)

A single staff for Voice 1 (Melody) in bass clef. It contains a melodic line with a quarter note, a half note, and a whole note, all with a fermata over the final note.

Strings (BB)

A single staff for Strings (BB) in bass clef. It contains a complex rhythmic pattern with eighth and sixteenth notes, including a fermata over the final note.

28

Drums (BB)

Piano (BB)

Voice 2 (Harmony)

Bass (BB)

Voice 1 (Melody)

Strings (BB)

Drums (BB)

A single staff for Drums (BB) showing a rhythmic pattern of eighth notes with 'x' marks above them, indicating cymbal hits. The notes are on a single line, likely representing the snare drum.

Piano (BB)

A grand staff for Piano (BB) with treble and bass clefs. The treble clef part features chords and arpeggios, while the bass clef part has a melodic line with eighth notes.

Voice 2 (Harmony)

A single staff for Voice 2 (Harmony) in treble clef, showing a melodic line with a slur and some rests.

Bass (BB)

A single staff for Bass (BB) in bass clef, showing a simple melodic line of quarter notes.

Voice 1 (Melody)

A single staff for Voice 1 (Melody) in bass clef, showing a melodic line with a slur and some rests.

Strings (BB)

A single staff for Strings (BB) in bass clef, showing a melodic line with various note values and rests.

30

Drums (BB)

Piano (BB)

Voice 2 (Harmony)

Bass (BB)

Voice 1 (Melody)

Strings (BB)

31

Drums (BB)

A single staff for Drums (BB) showing a rhythmic pattern of eighth notes with 'x' marks above them, indicating cymbal hits. The notes are on a single line, likely representing a snare drum.

Piano (BB)

A grand staff for Piano (BB) with treble and bass clefs. The treble clef part features a melodic line with slurs and ties, while the bass clef part provides a harmonic accompaniment with chords and moving lines.

Voice 2 (Harmony)

A single staff for Voice 2 (Harmony) with a treble clef. It contains a few notes, including a long note with a slur, suggesting a sustained harmonic part.

Bass (BB)

A single staff for Bass (BB) with a bass clef. It contains a sequence of notes, including a dotted note and a final note with a slur, indicating a bass line.

Voice 1 (Melody)

A single staff for Voice 1 (Melody) with a bass clef. It shows a melodic line with a long note and a slur, indicating a sustained melody.

Strings (BB)

A single staff for Strings (BB) with a bass clef. It features a complex rhythmic pattern with many notes, including slurs and ties, representing a string ensemble accompaniment.

32

Drums (BB)

Piano (BB)

Voice 2 (Harmony)

Bass (BB)

Voice 1 (Melody)

Strings (BB)

Drums (BB)

Piano (BB)

Voice 2 (Harmony)

Bass (BB)

Voice 1 (Melody)

Strings (BB)

34

Drums (BB)

Piano (BB)

Voice 2 (Harmony)

Bass (BB)

Voice 1 (Melody)

Strings (BB)

35

Drums (BB)

Piano (BB)

Voice 2 (Harmony)

Bass (BB)

Voice 1 (Melody)

Strings (BB)

36

Drums (BB)

Piano (BB)

Voice 2 (Harmony)

Bass (BB)

Voice 1 (Melody)

Strings (BB)

37

Drums (BB)

Piano (BB)

Voice 2 (Harmony)

Bass (BB)

Voice 1 (Melody)

Strings (BB)

39

Drums (BB)

Piano (BB)

Voice 2 (Harmony)

Bass (BB)

Voice 1 (Melody)

Strings (BB)

40

Drums (BB)

Piano (BB)

Voice 2 (Harmony)

Bass (BB)

Voice 1 (Melody)

Strings (BB)

41

Drums (BB)

Piano (BB)

Voice 2 (Harmony)

Bass (BB)

Voice 1 (Melody)

Strings (BB)

42

Drums (BB)

Piano (BB)

Voice 2 (Harmony)

Bass (BB)

Voice 1 (Melody)

Strings (BB)

43

Drums (BB)

Piano (BB)

Voice 2 (Harmony)

Bass (BB)

Voice 1 (Melody)

Strings (BB)

44

45

Drums (BB)

A single staff for Drums (BB) showing a rhythmic pattern of eighth notes with 'x' marks above them, indicating a specific drum sound.

Piano (BB)

A grand staff for Piano (BB) with treble and bass clefs. It features complex chordal textures and melodic lines in both hands.

Voice 2 (Harmony)

A single staff for Voice 2 (Harmony) in treble clef, showing a melodic line with some rests.

Bass (BB)

A single staff for Bass (BB) in bass clef, showing a melodic line with some rests.

Voice 1 (Melody)

A single staff for Voice 1 (Melody) in bass clef, showing a melodic line with some rests.

Strings (BB)

A single staff for Strings (BB) in bass clef, showing a complex rhythmic and melodic texture.

47

Drums (BB)

Piano (BB)

Voice 2 (Harmony)

Bass (BB)

Voice 1 (Melody)

Strings (BB)

48

Drums (BB)

A single staff for Drums (BB) showing a rhythmic pattern of four measures. Each measure contains a dotted quarter note followed by an eighth note, with an 'x' above the dotted quarter note indicating a cymbal hit.

Piano (BB)

A grand staff for Piano (BB) with treble and bass clefs. The treble clef part has a whole note chord in the first measure, followed by a whole rest. The bass clef part has a half note chord in the first measure, followed by a half note chord in the second measure, and eighth notes in the third and fourth measures.

Voice 2 (Harmony)

A single staff for Voice 2 (Harmony) with a treble clef. It contains a melodic line of four measures: a half note, a quarter note, a quarter note, and a half note.

Bass (BB)

A single staff for Bass (BB) with a bass clef. It contains a melodic line of four measures: a half note, a quarter note, a quarter note, and a half note.

Voice 1 (Melody)

A single staff for Voice 1 (Melody) with a bass clef. It contains a melodic line of four measures: a half note, a quarter note, a quarter note, and a half note.

Strings (BB)

A single staff for Strings (BB) with a bass clef. It contains a complex melodic line of four measures with various note values and rests.

49

Drums (BB)

Piano (BB)

Voice 2 (Harmony)

Bass (BB)

Voice 1 (Melody)

Strings (BB)

50

Drums (BB)

Piano (BB)

Voice 2 (Harmony)

Bass (BB)

Voice 1 (Melody)

Strings (BB)

51

Drums (BB)

Piano (BB)

Voice 2 (Harmony)

Bass (BB)

Voice 1 (Melody)

Strings (BB)

52

Drums (BB)

Piano (BB)

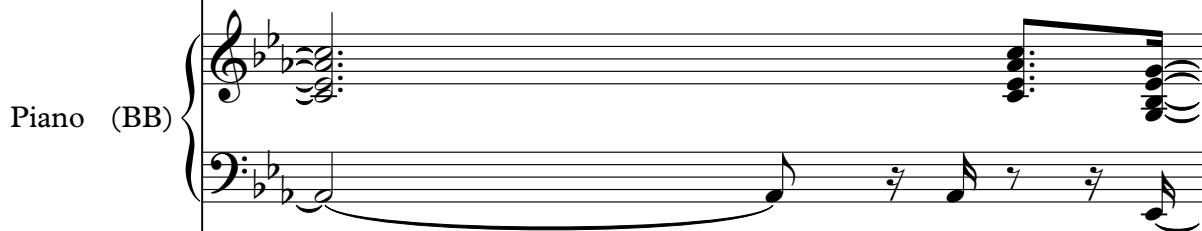

Voice 2 (Harmony)

Bass (BB)

Voice 1 (Melody)

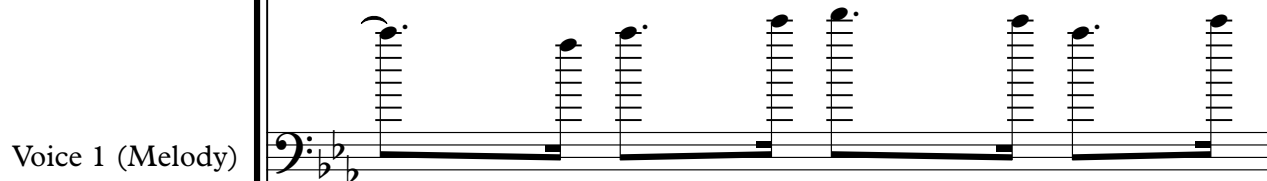

Strings (BB)

Drums (BB)

Piano (BB)

Voice 2 (Harmony)

Bass (BB)

Voice 1 (Melody)

Strings (BB)

54

Drums (BB)

A single staff for Drums (BB) showing a rhythmic pattern of eighth notes with 'x' marks above them, indicating cymbal hits. The notes are on a single line, likely representing a specific drum.

Piano (BB)

A grand staff for Piano (BB) with treble and bass clefs. The treble clef part has chords and a melodic line. The bass clef part has a melodic line with a slur and some rests.

Voice 2 (Harmony)

A single staff for Voice 2 (Harmony) in treble clef, showing a melodic line with some rests.

Bass (BB)

A single staff for Bass (BB) in bass clef, showing a simple melodic line.

Voice 1 (Melody)

A single staff for Voice 1 (Melody) in bass clef, showing a melodic line with some rests.

Strings (BB)

A single staff for Strings (BB) in bass clef, showing a complex melodic line with many notes and rests.

Drums (BB)

Piano (BB)

Voice 2 (Harmony)

Bass (BB)

Voice 1 (Melody)

Strings (BB)

57

Drums (BB)

Piano (BB)

Voice 2 (Harmony)

Bass (BB)

Voice 1 (Melody)

Strings (BB)

58

Drums (BB)

Piano (BB)

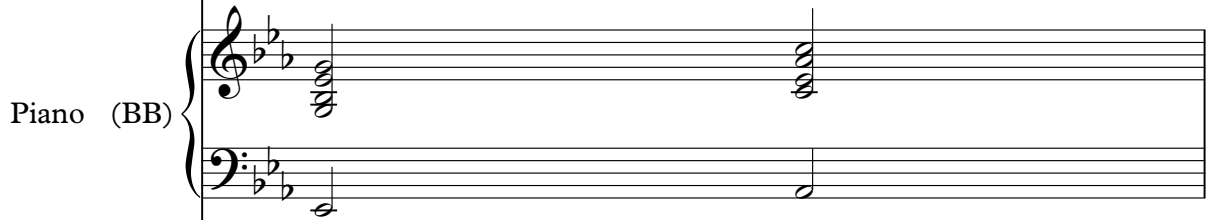

Voice 2 (Harmony)

Voice 2 (Harmony) notation for measure 58, featuring a treble clef and a key signature of two flats. The melody starts with a quarter rest, followed by a quarter note G4, a quarter note A4, a quarter note Bb4, and a quarter note C5.

Bass (BB)

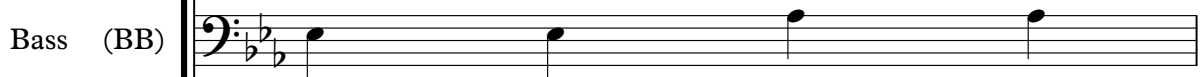

Bass notation for measure 58, featuring a bass clef and a key signature of two flats. The melody consists of four quarter notes: G2, F2, E2, and D2.

Voice 1 (Melody)

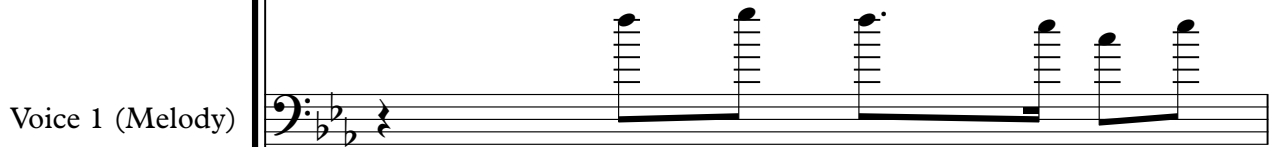

Voice 1 (Melody) notation for measure 58, featuring a bass clef and a key signature of two flats. The melody starts with a quarter rest, followed by a quarter note G2, a quarter note A2, a quarter note Bb2, and a quarter note C3.

Strings (BB)

Strings (BB) notation for measure 58, featuring a bass clef and a key signature of two flats. The notation shows sixteenth notes with stems pointing up, indicating a rhythmic pattern for the strings.

59

Drums (BB)

Piano (BB)

Voice 2 (Harmony)

Bass (BB)

Voice 1 (Melody)

Strings (BB)

61

Drums (BB)

Piano (BB)

Bass (BB)

Strings (BB)

62

Drums (BB)

Piano (BB)

Bass (BB)

Strings (BB)

Anna Deshane - Window Up Above George Jones

Drums (BB)

♩ = 110,000107

2

6

10

14

18

22

26

30

34

38

@sequenced by MIDIMouse7@aol.com all rights reserved

V.S.

2

Drums (BB)

42

46

50

54

58

61

Piano (BB) Anna Deshane - Window Up Above George Jones

♩ = 110,000107

2

7

12

17

22

27

3

@sequenced by MIDIMouse7@aol.com all rights reserved

V.S.

31

35

39

44

48

52

56

60

Anna Deshane - Window Up Above George Jones

Voice 2 (Harmony)

♩ = 110,000107

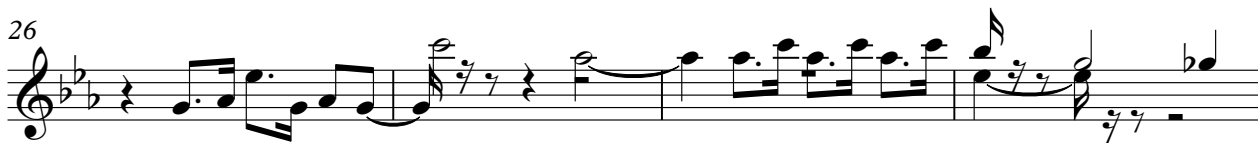
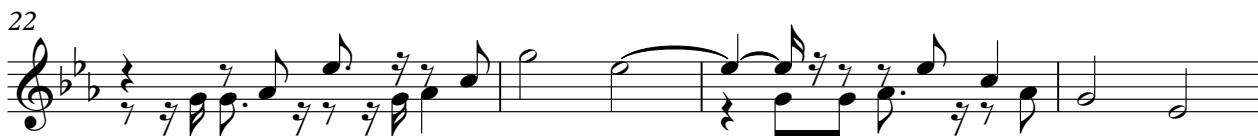
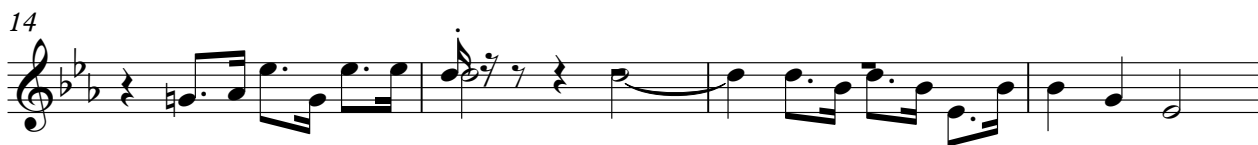
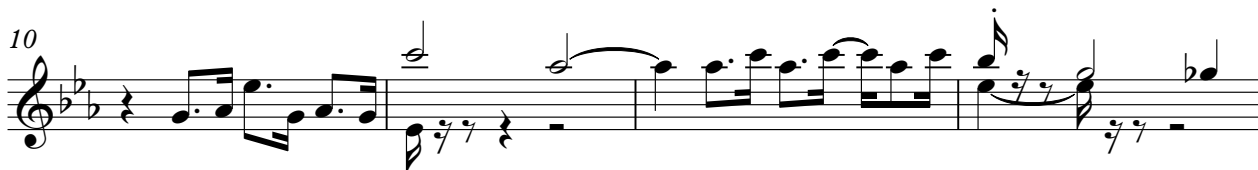

@sequenced by MIDIMouse7@aol.com all rights reserved

V.S.

2

Voice 2 (Harmony)

44

48

52

56

59

Bass (BB) Anna Deshane - Window Up Above George Jones

♩ = 110,000107

2

7

10

14

18

23

28

33

38

42

@sequenced by MIDIMouse7@aol.com all rights reserved

V.S.

2

Bass (BB)

46

51

56

60

Anna Deshane - Window Up Above George Jones

Voice 1 (Melody)

♩ = 110,000107

6

10

14

18

22

27

31

36

41

@sequenced by MIDIMouse7@aol.com all rights reserved

V.S.

2
46

Voice (Melody)

50

54

57

3

Anna Deshane - Window Up Above George Jones
Strings (BB)

♩ = 110,000107

2

5

7

9

11

13

15

17

19

21

3

@sequenced by MIDIMouse7@aol.com all rights reserved

V.S.

Strings (BB)

Strings (BB)

43  Musical notation for measure 43, featuring a bass clef, a key signature of two flats, and a complex rhythmic pattern of eighth and sixteenth notes.

45  Musical notation for measure 45, continuing the rhythmic pattern with some rests and a flat sign.

47  Musical notation for measure 47, showing a continuation of the eighth-note pattern.

49  Musical notation for measure 49, featuring a more complex rhythmic structure with some notes beamed together.

51  Musical notation for measure 51, continuing the eighth-note pattern.

53  Musical notation for measure 53, showing a continuation of the rhythmic pattern.

55  Musical notation for measure 55, featuring a continuation of the eighth-note pattern.

57  Musical notation for measure 57, showing a continuation of the rhythmic pattern.

59  Musical notation for measure 59, featuring a continuation of the eighth-note pattern.

61  Musical notation for measure 61, showing a continuation of the rhythmic pattern.