

Anne Murray - Cotton Jenny

♩ = 132,999954

Drums

Fill

Intro

♩ = 132,999954

3

Drums

Melody

Cords

Bass

Fill

Melody2

Intro

There's house on a hill

6

Drums

Melody

Cords

Bass

Fill

Melody2

by a worn down weathredold mill in theval ley be

9

Drums

Melody

Cords

Bass

Fill

Melody2

low where the riv er winds there's no such things bad

12

Drums

Melody

Cords

Bass

Fill

Melody2

times And a soft southern flame oh,

15

Drums

Melody

Cords

Bass

Fill

Melody2

Cotton Jenny's her name She wakes me up when the sun goes

18

Drums

Melody

down, and the wheels of love go round wheels of love go

Cords

Bass

Fill

Melody2

21

24

Drums

Echo

Melody

love go round a joy ful

Cords

Bass

Fill

Melody2

27

Drums

Echo

Melody

sound I ain't got a pen my for

Cords

Bass

Fill

Melody2

30

Drums

Melody

Cords

Bass

Fill

Melody2

Cot ton Jen ny to spend but then the wheels go

33

Drums

Melody

Cords

Bass

Fill

Melody2

round.

36

Drums

Melody

Cords

Bass

Fill

Melody2

Whethe new day be gins I go

39

Drums

Melody

Cords

Bass

Fill

Melody2

down to the cotton gin and I make my time worth while to

42

Drums

Melody

them then I climb backup a gain And she

Cords

Bass

Fill

Melody2

45

Drums

Melody

waits bythedoor "Oh, Cot ton Jen ny's!m

Cords

Bass

Fill

Melody2

48

Drums

Melody

Cords

Bass

Fill

Melody2

sore She rubs my feet when the sun goes down, and the

51

Drums

Melody

Cords

Bass

Fill

Melody2

wheels of love go round wheels of love go round

54

Drums

Echo

Melody

love go round, love go

Cords

Bass

Fill

Melody2

57

Drums

Echo

Melody

round a joy ful sound

Cords

Bass

Fill

Melody2

60

Drums

Echo

Melody

Cords

Bass

Fill

Melody2

I ain't got a pen my for Cot tonJen ny to

63

Drums

Melody

Cords

Bass

Fill

Melody2

spend but then the wheels go round.

66

Drums

Melody

Cords

Bass

Fill

Melody2

Inthe

69

Drums

Melody

Cords

Bass

Fill

Melody2

hot sick lysohill whenthey say "well shut ma

72

Drums

Melody

Cords

Bass

Fill

Melody2

mouth, I came ver be free from the cotton grind but

75

Drums

Melody

Cords

Bass

Fill

Melody2

I know I gowhat's mine A soft southrflame

78

Drums

Melody

Cords

Bass

Fill

Melody2

oh, Cot ton Jen ny's her name She wakes me

81

Drums

Melody

Cords

Bass

Fill

Melody2

up when the sun goes down, and the wheels of love go

84

Drums

Melody

Cords

Bass

Fill

Melody2

round wheels of love go round love go

87

Drums

Echo

Melody

Cords

Bass

Fill

Melody2

round, love go round

90

Drums

Echo

Melody

a joy ful sound I ain't

Cords

Bass

Fill

Melody2

93

Drums

Melody

Cords

Bass

Fill

Melody2

got a pen my for Cot tonJen ny to spend but

96

Drums

Melody

Cords

Bass

Fill

Melody2

then the wheels go round.

99

Drums

Cords

Bass

Bass line notation for measures 99-103. The staff shows a bass line in bass clef with a key signature of two sharps.

Fill

Anne Murray - Cotton Jenny

Drums

♩ = 132,999954

V.S.

41

41

45

45

49

49

53

53

57

57

61

61

65

65

69

69

73

73

77

77

81

85

89

93

97

99

Echo

Anne Murray - Cotton Jenny

♩ = 132,999954

22 2

28

26 2

59

26

88

2 11

Anne Murray - Cotton Jenny

Melody

$\text{♩} = 132,999954$

3
There's house on a hill by a worn wheel

8
millin thal ley be lowhertheriv er winds there's no such thingsbad times And a

13
soft soutrflame oh, Cot ton Jen ny'sher name she wakes upwhen thesun goes

18
down, and the wheels of love go roundtheelsoflove go round love go

23
round, love go round a joy ful sound Iain't

29
got a pen my for Cot ton Jen ny to spend but

32
then the wheels go round.

Melody

36

 When the new day begins I go down to the cotton gin and I make my

41

 time worthwhile to them then I climb back a gain And she waits by the door

46

 "Oh, Cotton Jen ny's I'm sorry She rubs my feet when the sun goes down, and the

51

 wheels of love go round wheels of love go round love go round,

56

 love go round a joyful sound I ain't

61

 got a pen my for Cotton Jen ny to spend but then the wheels go round.

66

 In the hot sickly month when they say well shut ma

72

 mouth," can ever be free from the cotton grind but I know I got what's mine A

77

 soft southern flame oh, Cotton Jen ny's her name She wakes up when the sun goes

82

 down, and the wheels of love go round wheels of love go round love go

Melody

3

87

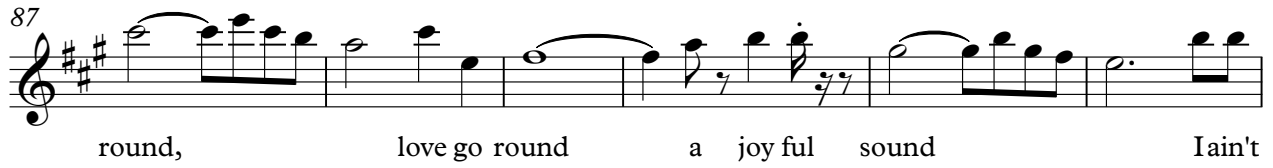

round, love go round a joy ful sound I ain't

93

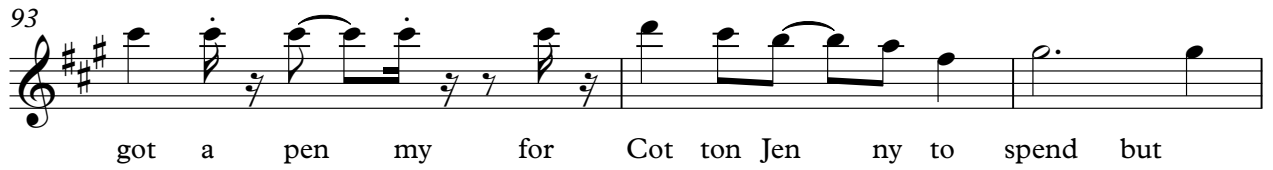

got a pen my for Cot ton Jen ny to spend but

96

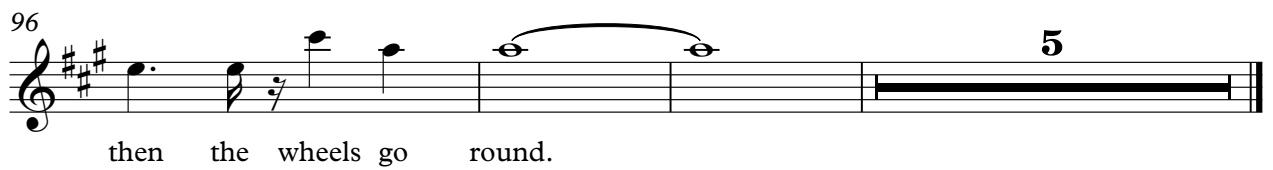

then the wheels go round.

5

Anne Murray - Cotton Jenny

Cords

♩ = 132,999954

4

10

16

22

28

34

40

46

52

58

V.S.

64

70

76

82

88

94

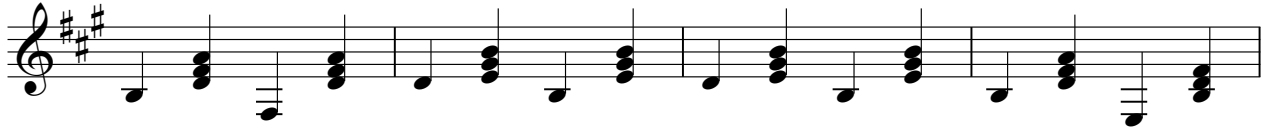

98

Anne Murray - Cotton Jenny

Bass

♩ = 132,999954

3

8

14

20

26

31

36

41

46

51

V.S.

2

Bass

57

62

67

72

78

84

90

95

99

Anne Murray - Cotton Jenny

Fill

♩ = 132,999954

6

11

17

22

27

V.S.

32

38

43

48

53

57

61

66

71

76

81

86

4

Fill

91

96

Melody2

Anne Murray - Cotton Jenny

♩ = 132,999954

3

8

13

18

24

29

32

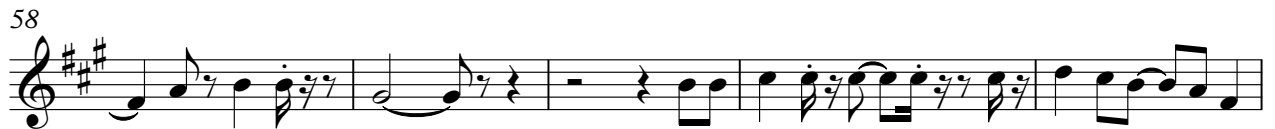

90

94

5

Intro

Anne Murray - Cotton Jenny

♩ = 132,999954

4

99