

Anne Murray - Little Good News

♩ = 69,000412

DRUMS

STEEL GTR

MELODY

OVERDRIVE

FRETLESS

♩ = 69,000412

STRINGS

STRINGS

A.PIANO 1

DRUMS

STEEL GTR

OVERDRIVE

FRETLESS

STRINGS

A.PIANO 1

7

DRUMS

STEEL GTR

MELODY

FRETLESS

STRINGS

A.PIANO 1

9

DRUMS

STEEL GTR

MELODY

FRETLESS

STRINGS

A.PIANO 1

11

DRUMS

STEEL GTR

MELODY

FRETLESS

STRINGS

A.PIANO 1

13

DRUMS

STEEL GTR

MELODY

FRETLESS

STRINGS

A.PIANO 1

15

DRUMS

STEEL GTR

MELODY

FRETLESS

STRINGS

STRINGS

A.PIANO 1

17

DRUMS

STEEL GTR

MELODY

FRETLESS

STRINGS

STRINGS

A.PIANO 1

19

DRUMS

STEEL GTR

MELODY

FRETLESS

STRINGS

STRINGS

A.PIANO 1

21

DRUMS

STEEL GTR

MELODY

FRETLESS

STRINGS

STRINGS

A.PIANO 1

23

DRUMS

STEEL GTR

MELODY

OVERDRIVE

FRETLESS

STRINGS

STRINGS

A.PIANO 1

25

DRUMS

STEEL GTR

MELODY

OVERDRIVE

FRETLESS

STRINGS

STRINGS

A.PIANO 1

27

DRUMS

STEEL GTR

MELODY

OVERDRIVE

FRETLESS

STRINGS

STRINGS

A.PIANO 1

29

DRUMS

STEEL GTR

MELODY

OVERDRIVE

FRETLESS

STRINGS

STRINGS

A.PIANO 1

31

DRUMS

STEEL GTR

OVERDRIVE

FRETLESS

STRINGS

A.PIANO 1

33

DRUMS

STEEL GTR

OVERDRIVE

FRETLESS

STRINGS

A.PIANO 1

34

DRUMS

STEEL GTR

MELODY

FRETLESS

A.PIANO 1

35

DRUMS

STEEL GTR

MELODY

A.PIANO 1

36

DRUMS

STEEL GTR

MELODY

A.PIANO 1

37

DRUMS

STEEL GTR

MELODY

STRINGS

A.PIANO 1

38

DRUMS

STEEL GTR

MELODY

FRETLESS

STRINGS

A.PIANO 1

39

DRUMS

STEEL GTR

MELODY

FRETLESS

STRINGS

A.PIANO 1

40

DRUMS

STEEL GTR

MELODY

FRETLESS

STRINGS

A.PIANO 1

41

DRUMS

STEEL GTR

MELODY

FRETLESS

STRINGS

STRINGS

A.PIANO 1

43

DRUMS

STEEL GTR

MELODY

OVERDRIVE

FRETLESS

STRINGS

STRINGS

A.PIANO 1

44

DRUMS

STEEL GTR

MELODY

OVERDRIVE

FRETLESS

STRINGS

STRINGS

A.PIANO 1

45

DRUMS

STEEL GTR

Steel guitar notation for measures 45-49. Measure 45: G4 (quarter), A4 (quarter), B4 (quarter), C5 (quarter). Measure 46: B4 (quarter), A4 (quarter), G4 (quarter), F#4 (quarter). Measure 47: E4 (quarter), D4 (quarter), C4 (quarter), B3 (quarter). Measure 48: A3 (quarter), G3 (quarter), F#3 (quarter), E3 (quarter). Measure 49: D3 (quarter), C3 (quarter), B2 (quarter), A2 (quarter).

MELODY

Melody notation for measures 45-49. Measure 45: G4 (quarter), A4 (quarter), B4 (quarter), C5 (quarter). Measure 46: B4 (quarter), A4 (quarter), G4 (quarter), F#4 (quarter). Measure 47: E4 (quarter), D4 (quarter), C4 (quarter), B3 (quarter). Measure 48: A3 (quarter), G3 (quarter), F#3 (quarter), E3 (quarter). Measure 49: D3 (quarter), C3 (quarter), B2 (quarter), A2 (quarter).

OVERDRIVE

Overdrive notation for measures 45-49. Measure 45: Rest. Measure 46: Rest. Measure 47: Rest. Measure 48: Rest. Measure 49: G4 (quarter), A4 (quarter), B4 (quarter), C5 (quarter).

FRETLESS

Fretless notation for measures 45-49. Measure 45: G3 (quarter), A3 (quarter), B3 (quarter), C4 (quarter). Measure 46: B3 (quarter), A3 (quarter), G3 (quarter), F#3 (quarter). Measure 47: E3 (quarter), D3 (quarter), C3 (quarter), B2 (quarter). Measure 48: A2 (quarter), G2 (quarter), F#2 (quarter), E2 (quarter). Measure 49: D2 (quarter), C2 (quarter), B1 (quarter), A1 (quarter).

STRINGS

String notation for measures 45-49. Measure 45: G4 (quarter), A4 (quarter), B4 (quarter), C5 (quarter). Measure 46: B4 (quarter), A4 (quarter), G4 (quarter), F#4 (quarter). Measure 47: E4 (quarter), D4 (quarter), C4 (quarter), B3 (quarter). Measure 48: A3 (quarter), G3 (quarter), F#3 (quarter), E3 (quarter). Measure 49: D3 (quarter), C3 (quarter), B2 (quarter), A2 (quarter).

STRINGS

String notation for measures 45-49. Measure 45: G4 (quarter), A4 (quarter), B4 (quarter), C5 (quarter). Measure 46: B4 (quarter), A4 (quarter), G4 (quarter), F#4 (quarter). Measure 47: E4 (quarter), D4 (quarter), C4 (quarter), B3 (quarter). Measure 48: A3 (quarter), G3 (quarter), F#3 (quarter), E3 (quarter). Measure 49: D3 (quarter), C3 (quarter), B2 (quarter), A2 (quarter).

A.PIANO 1

A. PIANO 1 notation for measures 45-49. Measure 45: G4 (quarter), A4 (quarter), B4 (quarter), C5 (quarter). Measure 46: B4 (quarter), A4 (quarter), G4 (quarter), F#4 (quarter). Measure 47: E4 (quarter), D4 (quarter), C4 (quarter), B3 (quarter). Measure 48: A3 (quarter), G3 (quarter), F#3 (quarter), E3 (quarter). Measure 49: D3 (quarter), C3 (quarter), B2 (quarter), A2 (quarter).

46

DRUMS

STEEL GTR

MELODY

OVERDRIVE

FRETLESS

STRINGS

STRINGS

A.PIANO 1

47

DRUMS

STEEL GTR

MELODY

FRETLESS

STRINGS

STRINGS

A.PIANO 1

49

DRUMS

STEEL GTR

MELODY

OVERDRIVE

FRETLESS

STRINGS

STRINGS

A.PIANO 1

50

DRUMS

STEEL GTR

MELODY

OVERDRIVE

FRETLESS

STRINGS

STRINGS

A.PIANO 1

51

DRUMS

STEEL GTR

MELODY

FRETLESS

STRINGS

STRINGS

A.PIANO 1

52

DRUMS

STEEL GTR

MELODY

FRETLESS

STRINGS

STRINGS

A.PIANO 1

53

DRUMS

STEEL GTR

MELODY

FRETLESS

STRINGS

STRINGS

A.PIANO 1

54

DRUMS

STEEL GTR

MELODY

FRETLESS

STRINGS

STRINGS

A.PIANO 1

55

DRUMS

STEEL GTR

MELODY

FRETLESS

STRINGS

STRINGS

A.PIANO 1

56

DRUMS

STEEL GTR

MELODY

FRETLESS

STRINGS

STRINGS

A.PIANO 1

57

DRUMS

STEEL GTR

MELODY

FRETLESS

STRINGS

STRINGS

A.PIANO 1

DRUMS

Anne Murray - Little Good News

♩ = 69,000412

8

14

18

22

25

28

32

36

39

V.S.

2

DRUMS

42

45

48

51

54

57

STEEL GTR

Anne Murray - Little Good News

♩ = 69,000412

7

14

17

20

23

26

29

32

34

V.S.

35

36

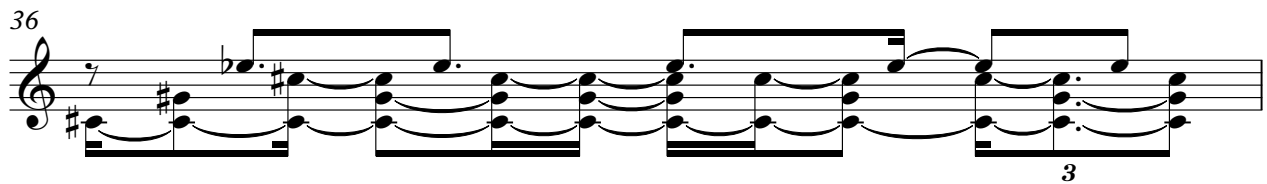

37

38

39

40

42

45

47

49

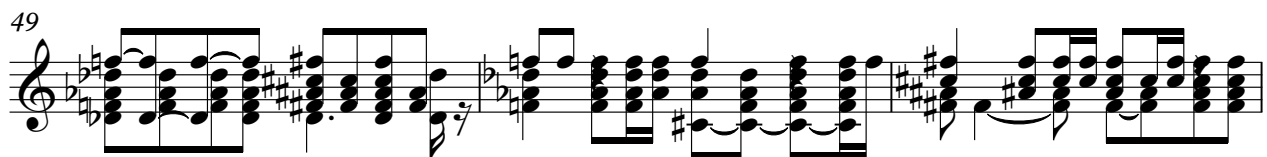

STEEL GTR

52

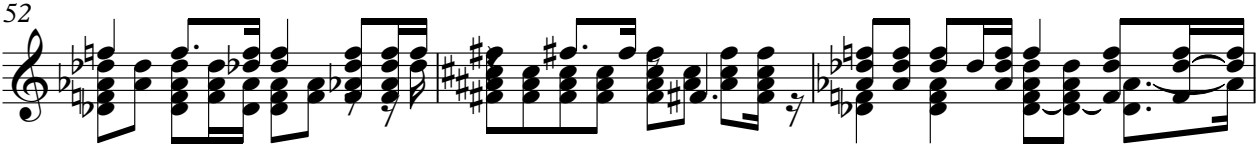

55

57

MELODY

Anne Murray - Little Good News

♩ = 69,000412

5

9

12

16

19

23

26

29

3

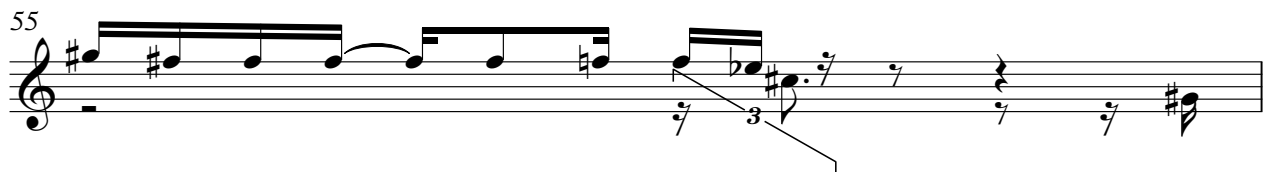
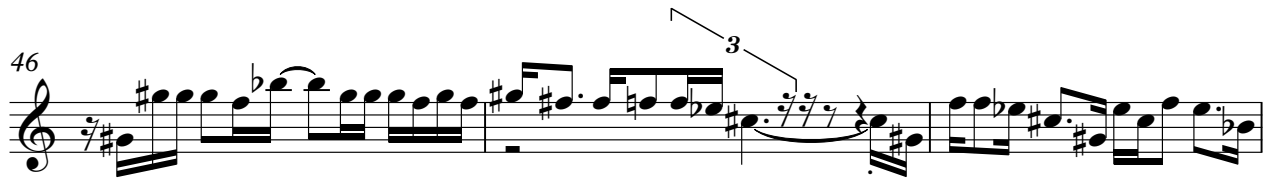

FRETLESS

Anne Murray - Little Good News

♩ = 69,000412

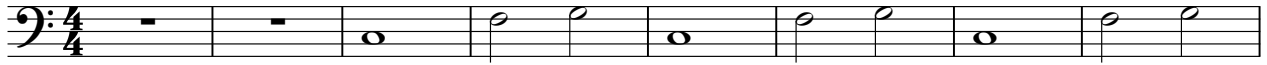

9

17

23

28

35

43

48

53

56

STRINGS

Anne Murray - Little Good News

♩ = 69,000412

13

19

26

7

39

45

51

55

2

A.PIANO 1

Anne Murray - Little Good News

♩ = 69,000412

5

8

10

12

14

17

19

21

23

V.S.

47

49

51

52

53

54

56

57

2