

♩ = 111,000114
WINTERWO

Piccolo

Percussion

Jazz Guitar

Electric Guitar

Fretless Electric Bass

Alto

Synth Voice

Synth Strings

Lead 3 (Calliope)

Solo

10

13

22

25

35

Picc.

Perc.

J. Gtr.

E. Bass

Syn. Voice

Syn. Str.

Lead 3

Solo

38

Picc.

Perc.

J. Gtr.

E. Gtr.

E. Bass

A.

Solo

49

Perc.

J. Gtr.

E. Bass

A.

Syn. Str.

Solo

53

Perc.

J. Gtr.

E. Bass

A.

Syn. Str.

Solo

Perc. 

J. Gtr. 

E. Bass 

Syn. Voice 

Syn. Str. 

Lead 3 

Solo 

Picc. 

Perc. 

J. Gtr. 

E. Bass 

Syn. Voice 

Syn. Str. 

Lead 3 

Solo 

63

Picc.

Perc.

J. Gtr.

E. Bass

Syn. Voice

Syn. Str.

Lead 3

Solo

67

Picc.

Perc.

J. Gtr.

E. Bass

Syn. Voice

Syn. Str.

Lead 3

Solo

70

Picc.

Perc.

J. Gtr.

E. Bass

Syn. Voice

Syn. Str.

Lead 3

Solo

Perc. J. Gtr. E. Bass A. Syn. Voice Syn. Str. Lead 3 Solo

76

Picc.

Perc.

J. Gtr.

E. Bass

A.

Syn. Voice

Syn. Str.

Lead 3

Solo

78 $\text{♩} = 96,000000$ $\text{♩} = 58,000042$

Picc.

Perc.

J. Gtr.

E. Gtr.

E. Bass

A.

Syn. Voice

Syn. Str.

Lead 3 $\text{♩} = 96,000000$ $\text{♩} = 58,000042$

Solo

Percussion

♩ = 111,000114

5

11

17

23

29

35

41

47

53

59

V.S.

2

Percussion

65

71

76

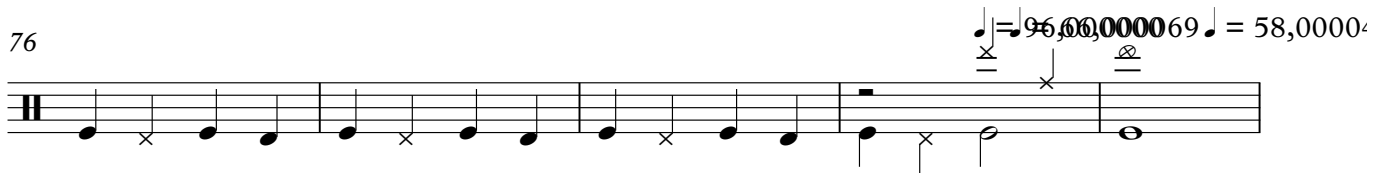

81

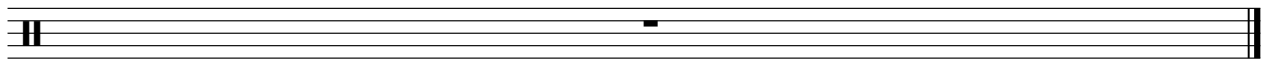

Jazz Guitar

♩ = 111,000114

2

6

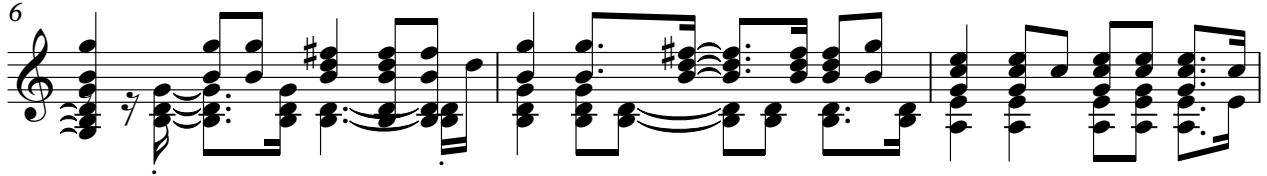

9

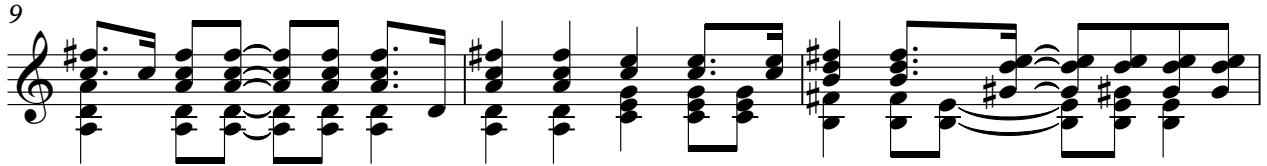

12

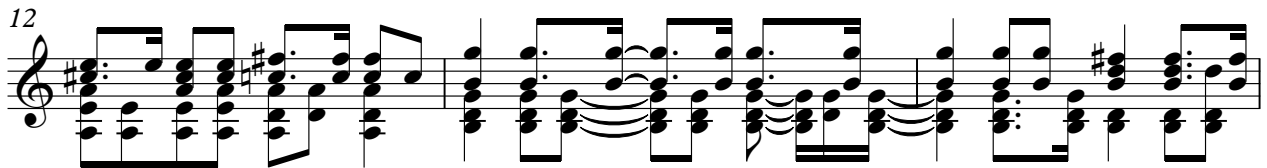

15

3

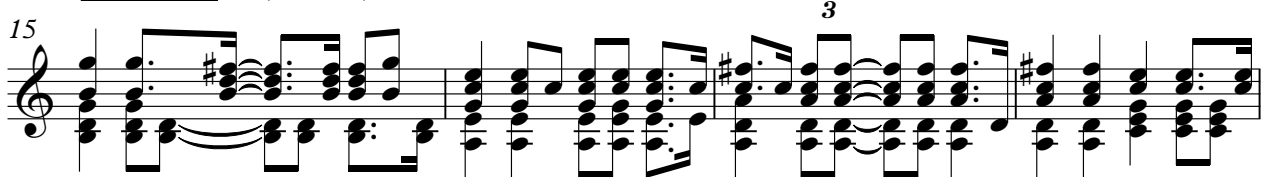

19

22

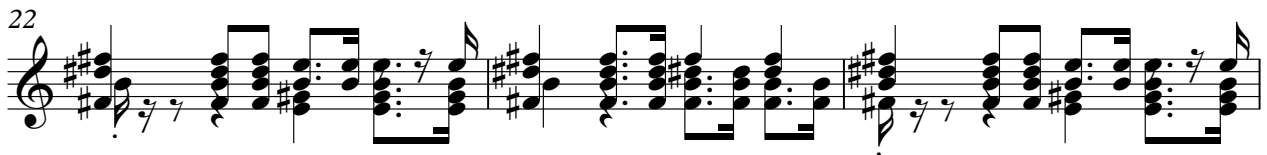

25

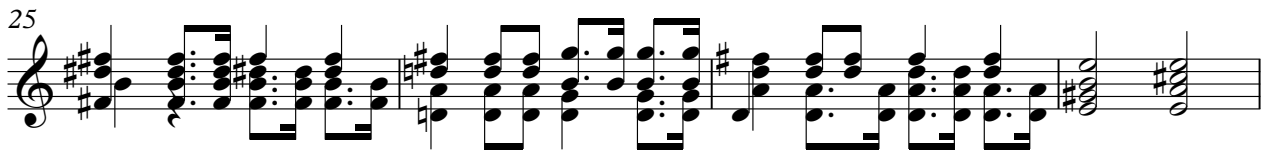

29

32

V.S.

36

3

39

43

47

51

55

59

62

66

70

3

73

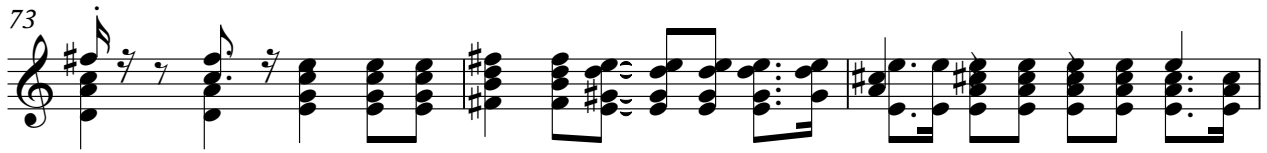

76

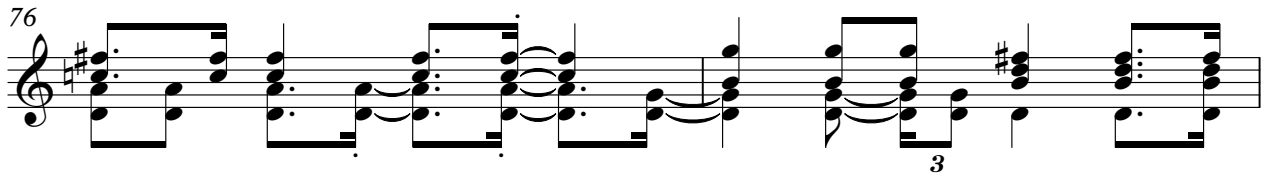

78

81

Electric Guitar

♩ = 111,000114

20 **16**

39

♩ = 06,05,00,00,0042

38

81

Fretless Electric Bass

♩ = 111,000114

3

10

17

24

30

37

44

51

58

64

V.S.

2

Fretless Electric Bass

71

76

81

Alto

♩ = 111,000114

39

44

48

53

57

18

♩ = 96,0000000658,000042

77

Synth Voice

♩ = 111,000114

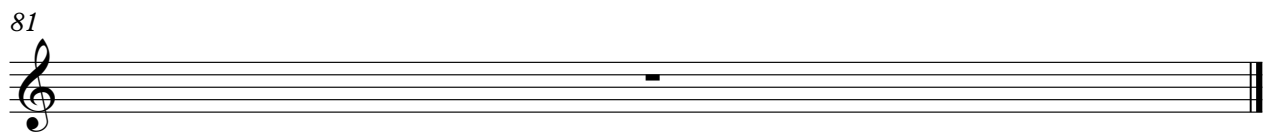
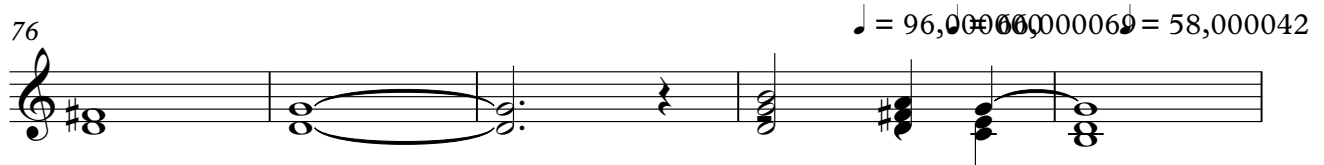
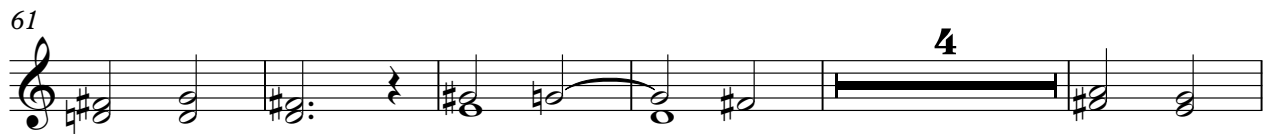
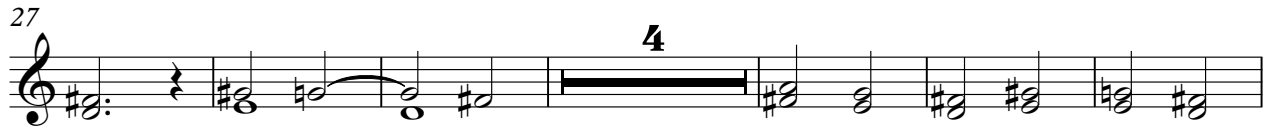

Synth Strings

♩ = 111,000114

3

11

18

25

33

4

43

50

57

63

71

V.S.

Lead 3 (Calliope)

♩ = 111,000114

2

Lead 3 (Calliope)

57

61

65

70

74

81

Solo

♩ = 111,000114

4

7

10

13

17

20

23

26

30

V.S.

68

71

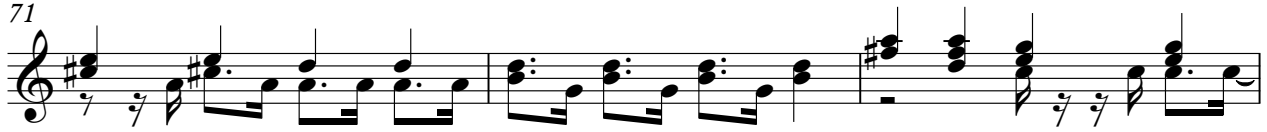

74

77

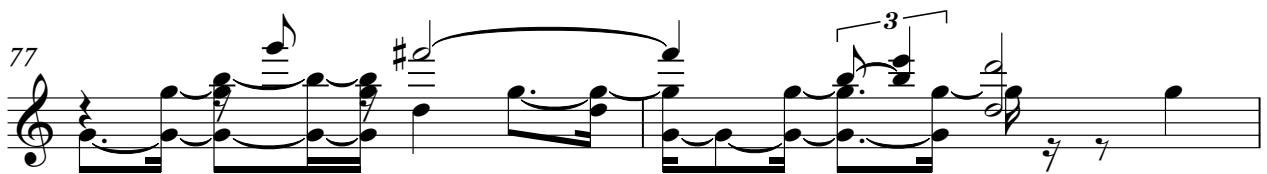

79

