

Anni `60 Songs - Ho In Mente Te

$\text{♩} = 140,000473$

BASS GTR

5

BASS GTR

8

DRUMS

BASS GTR

MUTED GTR

11

DRUMS

BASS GTR

MUTED GTR

14

DRUMS

BASS GTR

MUTED GTR

17

DRUMS

BASS GTR

JAZZ GTR

MUTED GTR

ORGAN

19

DRUMS

BASS GTR

JAZZ GTR

MUTED GTR

ORGAN

21

DRUMS

BASS GTR

JAZZ GTR

MUTED GTR

ORGAN

23

DRUMS

BASS GTR

JAZZ GTR

MUTED GTR

ORGAN

26

DRUMS

BASS GTR

JAZZ GTR

MUTED GTR

ORGAN

28

DRUMS

BASS GTR

JAZZ GTR

MUTED GTR

ORGAN

30

DRUMS

BASS GTR

JAZZ GTR

MUTED GTR

ORGAN

32

DRUMS

BASS GTR

JAZZ GTR

MUTED GTR

ORGAN

34

DRUMS

BASS GTR

JAZZ GTR

MUTED GTR

ORGAN

37

DRUMS

BASS GTR

JAZZ GTR

MUTED GTR

ORGAN

39

DRUMS

BASS GTR

JAZZ GTR

MUTED GTR

ORGAN

41

DRUMS

BASS GTR

JAZZ GTR

MUTED GTR

ORGAN

43

DRUMS

BASS GTR

JAZZ GTR

MUTED GTR

ORGAN

45

DRUMS

BASS GTR

JAZZ GTR

MUTED GTR

ORGAN

47

DRUMS

BASS GTR

JAZZ GTR

MUTED GTR

ORGAN

49

DRUMS

BASS GTR

JAZZ GTR

MUTED GTR

ORGAN

51

DRUMS

BASS GTR

JAZZ GTR

MUTED GTR

ORGAN

53

DRUMS

BASS GTR

JAZZ GTR

MUTED GTR

ORGAN

55

DRUMS

BASS GTR

JAZZ GTR

MUTED GTR

ORGAN

58

DRUMS

BASS GTR

MUTED GTR

61

DRUMS

BASS GTR

MUTED GTR

ORGAN

64

DRUMS

BASS GTR

JAZZ GTR

MUTED GTR

ORGAN

66

DRUMS

BASS GTR

JAZZ GTR

MUTED GTR

ORGAN

67

DRUMS

BASS GTR

JAZZ GTR

MUTED GTR

ORGAN

69

DRUMS

BASS GTR

JAZZ GTR

MUTED GTR

ORGAN

71

DRUMS

BASS GTR

JAZZ GTR

MUTED GTR

ORGAN

73

DRUMS

BASS GTR

JAZZ GTR

MUTED GTR

ORGAN

74

DRUMS

BASS GTR

JAZZ GTR

MUTED GTR

ORGAN

75

DRUMS

BASS GTR

JAZZ GTR

MUTED GTR

ORGAN

77

DRUMS

BASS GTR

JAZZ GTR

ORGAN

79

DRUMS

BASS GTR

JAZZ GTR

ORGAN

81

BASS GTR

JAZZ GTR

Anni '60 Songs - Ho In Mente Te

DRUMS

♩ = 140,000473

7

13

18

22

27

32

35

39

42

46

V.S.

DRUMS

49

53

57

63

67

71

75

78

Anni `60 Songs - Ho In Mente Te

BASS GTR

♩ = 140,000473

5

9

13

17

22

27

31

36

41

V.S.

46

51

56

60

64

68

73

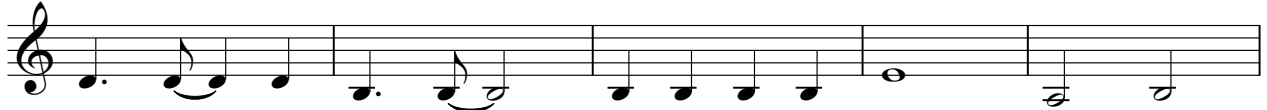

78

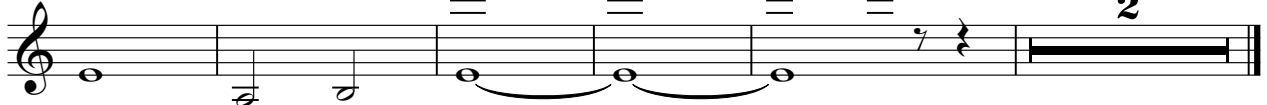

♩ = 140,000473

16

19

22

26

29

32

36

40

44

48

V.S.

JAZZ GTR

51

55

65

67

70

74

76

79

80

Anni `60 Songs - Ho In Mente Te

MUTED GTR

♩ = 140,000473

9

13

17

21

25

29

33

37

40

42

V.S.

69

71

73

75

ORGAN

Anni `60 Songs - Ho In Mente Te

♩ = 140,000473

17

22

29

36

43

50

7

63

70

76
