

# Anni `60 Songs - La Bambolina

♩ = 124,000252

STEEL GTR

D	3	3	3	3	0	0	0	0
A	2	2	2	2	1	1	1	3
G	3	3	3	3	3	3	3	3
B	3			3	1	1	1	1
D								

A.GUITAR

4

DRUMS

STEEL GTR

5	5	3	0	1	0	3	3	3	3	3	3	3
6	1	5				3	3	3	3	3	3	3
3	0	3	3	3	3	3	3	3	3	3	3	3
5		3	3	3	3	3	3	3	3	3	3	3
1	1	1				3	3	3	3	3	3	3

A.GUITAR

FINGERDBAS

7

DRUMS

STEEL GTR

0	0	0	0	5	5	3	0	1	0	3	3
1	1	1	3	6	1	5				3	3
3	3	3	3	3	0	3	3	3	3	3	3
1	1	1	1	1		3	3	3	3	3	3
				1	1	1				3	3

A.GUITAR

FINGERDBAS

10

DRUMS

STEEL GTR

A. GUITAR

FINGERDBAS

ORGAN

13

DRUMS

STEEL GTR

A. GUITAR

FINGERDBAS

ORGAN

15

DRUMS

STEEL GTR

A.GUITAR

FINGERDBAS

ORGAN

17

DRUMS

STEEL GTR

A.GUITAR

FINGERDBAS

ORGAN

19

DRUMS

STEEL GTR

A.GUITAR

FINGERDBAS

ORGAN

DRUMS: Measure 19 features a complex drum pattern with snare, hi-hat, and bass drum. Measure 20 continues the pattern with a different snare and hi-hat configuration.

STEEL GTR: Measure 19 has fretting patterns: T (3), A (2), B (3) for the first five notes, and T (1), A (0), B (3) for the last five notes. Measure 20 has fretting patterns: T (0), A (3), B (3) for the first five notes, and T (0), A (3), B (3) for the last five notes.

A.GUITAR: Measure 19 features chords and moving lines. Measure 20 continues the melodic and harmonic progression.

FINGERDBAS: Measure 19 features a bass line with eighth and quarter notes. Measure 20 continues the bass line with similar rhythmic values.

ORGAN: Measure 19 features a simple chordal accompaniment. Measure 20 continues the organ part with similar chordal structures.

21

DRUMS

STEEL GTR

A.GUITAR

FINGERDBAS

ORGAN

DRUMS: Measure 21 features a complex drum pattern with snare, hi-hat, and bass drum. Measure 22 continues the pattern with a different snare and hi-hat configuration.

STEEL GTR: Measure 21 has fretting patterns: T (3), A (2), B (3) for the first five notes, and T (0), A (0), B (0) for the last five notes. Measure 22 has fretting patterns: T (3), A (3), B (3) for the first five notes, and T (3), A (3), B (3) for the last five notes.

A.GUITAR: Measure 21 features chords and moving lines. Measure 22 continues the melodic and harmonic progression.

FINGERDBAS: Measure 21 features a bass line with eighth and quarter notes. Measure 22 continues the bass line with similar rhythmic values.

ORGAN: Measure 21 features a simple chordal accompaniment. Measure 22 continues the organ part with similar chordal structures.

23

DRUMS

STEEL GTR

A.GUITAR

FINGERDBAS

ORGAN

25

DRUMS

STEEL GTR

A.GUITAR

FINGERDBAS

ORGAN

27

DRUMS

STEEL GTR

A.GUITAR

FINGERDBAS

ORGAN

29

DRUMS

STEEL GTR

A.GUITAR

FINGERDBAS

ORGAN

31

DRUMS

STEEL GTR

A.GUITAR

FINGERDBAS

ORGAN

33

DRUMS

STEEL GTR

A.GUITAR

FINGERDBAS

ORGAN

35

DRUMS

STEEL GTR

A.GUITAR

FINGERDBAS

ORGAN

37

DRUMS

STEEL GTR

A.GUITAR

FINGERDBAS

ORGAN

39

DRUMS

STEEL GTR

A.GUITAR

FINGERDBAS

ORGAN

41

DRUMS

STEEL GTR

A.GUITAR

FINGERDBAS

ORGAN

43

DRUMS

STEEL GTR

A.GUITAR

FINGERDBAS

45

DRUMS

STEEL GTR

A.GUITAR

FINGERDBAS

47

DRUMS

STEEL GTR

A.GUITAR

FINGERDBAS

49

DRUMS

STEEL GTR

A.GUITAR

FINGERDBAS

ORGAN

51

DRUMS

STEEL GTR

A.GUITAR

FINGERDBAS

ORGAN

53

DRUMS

STEEL GTR

A.GUITAR

FINGERDBAS

ORGAN

55

DRUMS

STEEL GTR

A.GUITAR

FINGERDBAS

ORGAN

57

DRUMS

STEEL GTR

A.GUITAR

FINGERDBAS

ORGAN

59

DRUMS

STEEL GTR

A.GUITAR

FINGERDBAS

ORGAN

61

DRUMS

STEEL GTR

A.GUITAR

FINGERDBAS

ORGAN

63

DRUMS

STEEL GTR

A.GUITAR

FINGERDBAS

ORGAN

65

DRUMS

STEEL GTR

A.GUITAR

FINGERDBAS

ORGAN

67

DRUMS

STEEL GTR

A.GUITAR

FINGERDBAS

ORGAN

69

DRUMS

STEEL GTR

A.GUITAR

FINGERDBAS

ORGAN

71

DRUMS

STEEL GTR

A.GUITAR

FINGERDBAS

ORGAN

73

DRUMS

STEEL GTR

A.GUITAR

FINGERDBAS

ORGAN

75

DRUMS

STEEL GTR

A.GUITAR

FINGERDBAS

ORGAN

77

DRUMS

STEEL GTR

A.GUITAR

FINGERDBAS

ORGAN

79

DRUMS

STEEL GTR

A.GUITAR

FINGERDBAS

ORGAN

81

DRUMS

STEEL GTR

A.GUITAR

FINGERDBAS

ORGAN

83

DRUMS

STEEL GTR

A.GUITAR

FINGERDBAS

ORGAN

85

DRUMS

STEEL GTR

A.GUITAR

FINGERDBAS

ORGAN

88

DRUMS

STEEL GTR

A.GUITAR

FINGERDBAS

90

DRUMS

STEEL GTR

A.GUITAR

FINGERDBAS

91

DRUMS

STEEL GTR

Steel guitar tablature for measures 91-93. Measure 91 has a triplet of eighth notes on the 3rd fret of the 1st, 2nd, and 3rd strings. Measure 92 has a triplet of eighth notes on the 3rd fret of the 1st, 2nd, and 3rd strings. Measure 93 has a triplet of eighth notes on the 3rd fret of the 1st, 2nd, and 3rd strings.

A. GUITAR

Acoustic guitar notation for measures 91-93. Measure 91 has a whole note chord with a capo on the 8th fret. Measure 92 has a quarter note chord with a capo on the 7th fret, followed by a quarter rest. Measure 93 has a quarter note chord with a capo on the 7th fret, followed by a quarter rest.

FINGERBAS

Finger bass notation for measures 91-93. Measure 91 has a whole note chord. Measure 92 has a quarter note chord with a capo on the 7th fret, followed by a quarter rest. Measure 93 has a quarter note chord with a capo on the 7th fret, followed by a quarter rest.

Anni `60 Songs - La Bambolina

DRUMS

♩ = 124,000252

4

10

14

17

20

23

26

29

32

35

V.S.

DRUMS

38

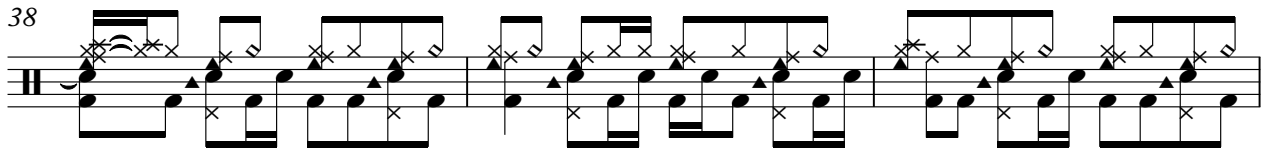

41

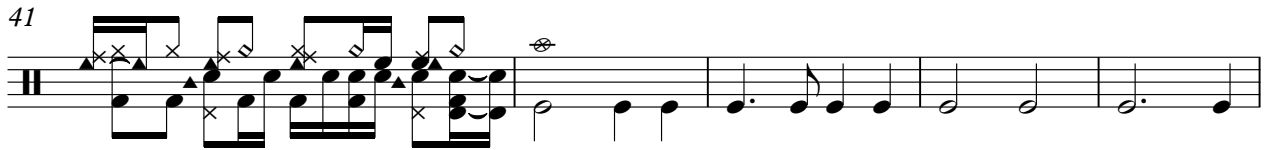

46

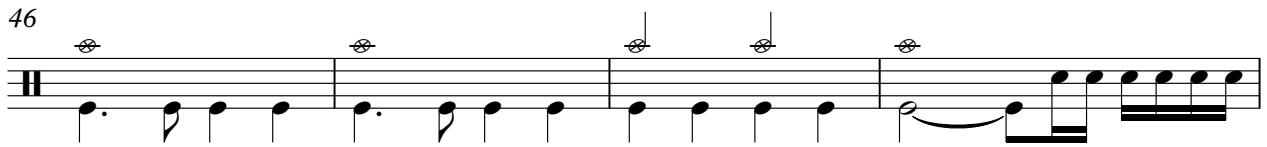

50

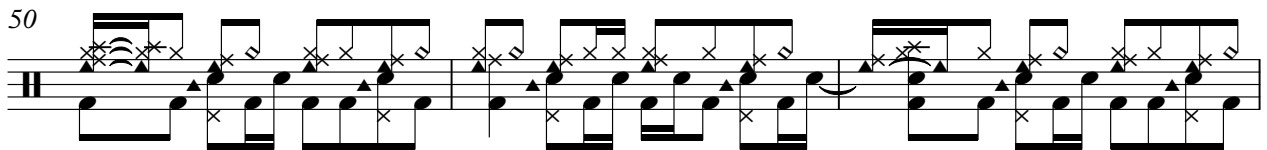

53

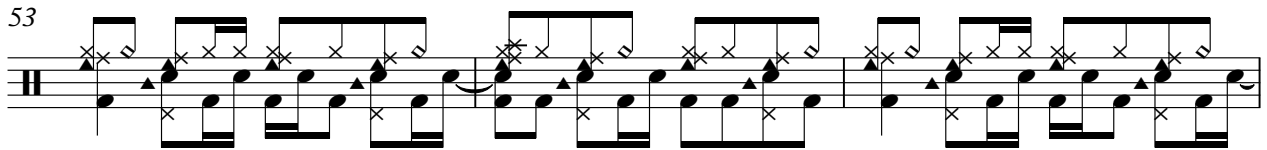

56

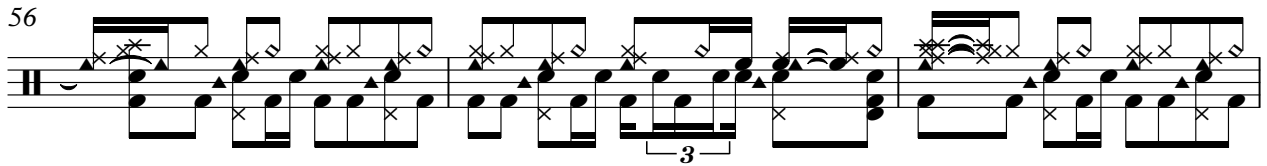

59

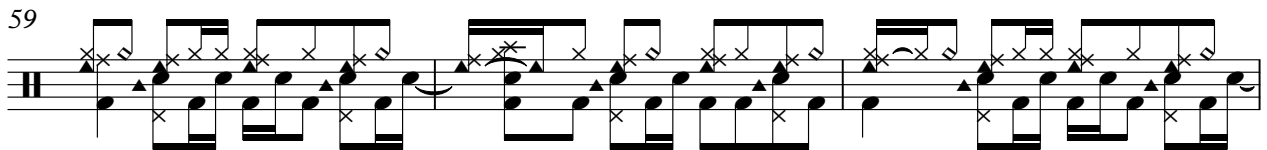

62

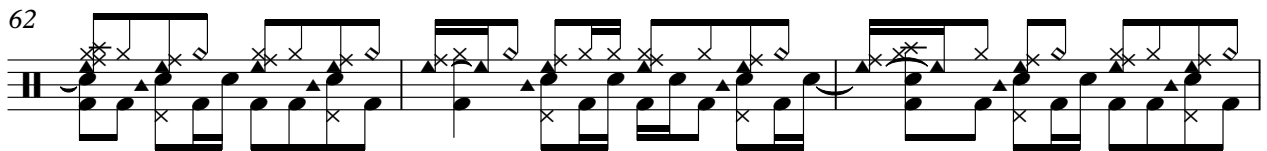

65

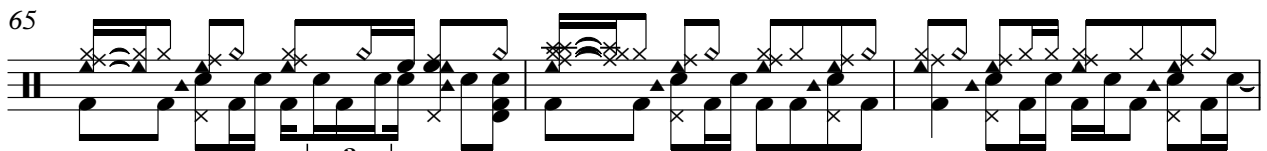

68

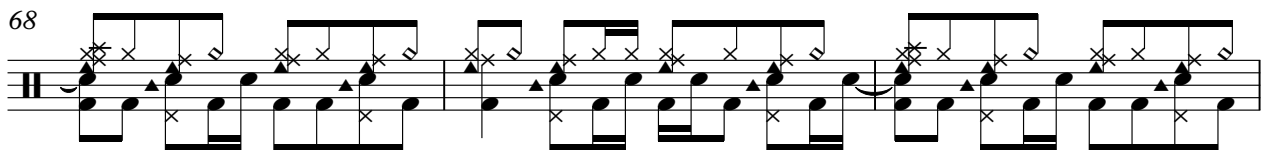

DRUMS

71

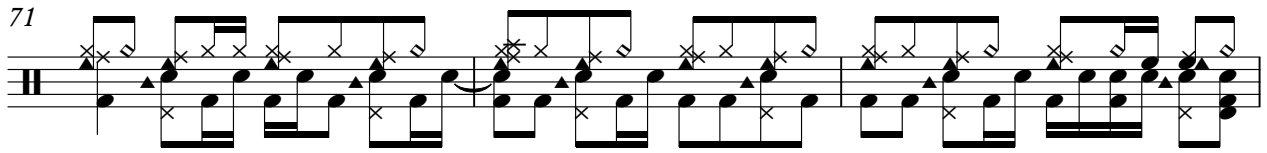

74

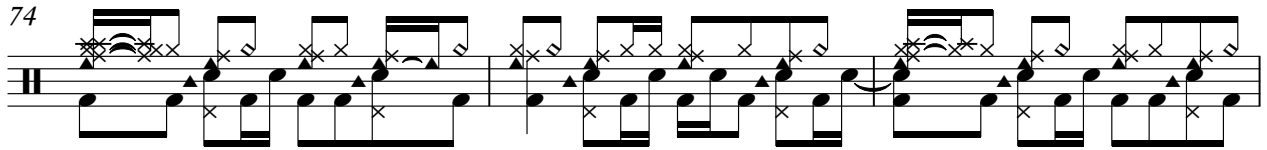

77

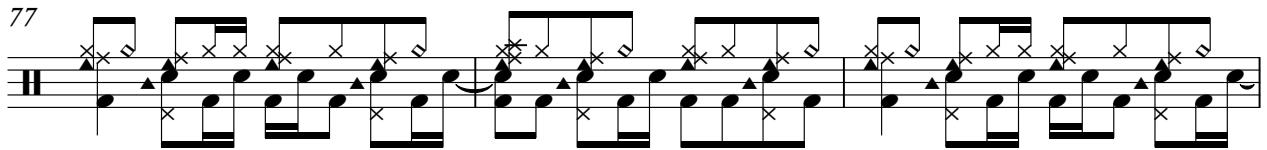

80

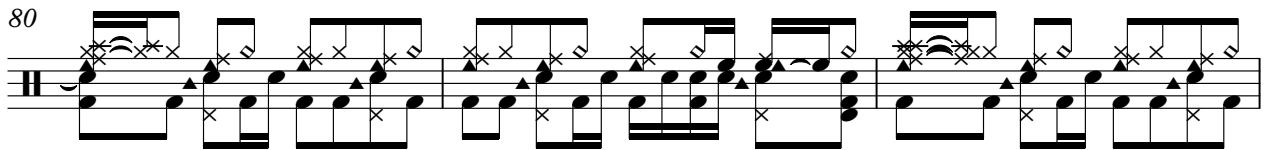

83

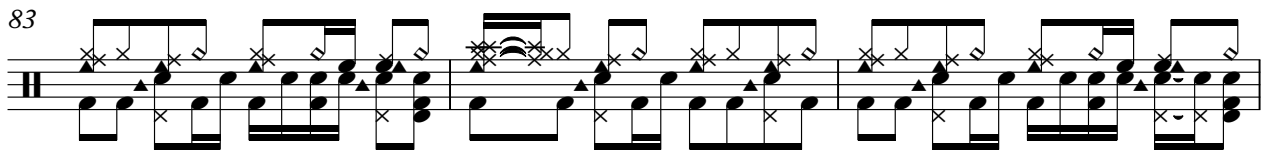

86

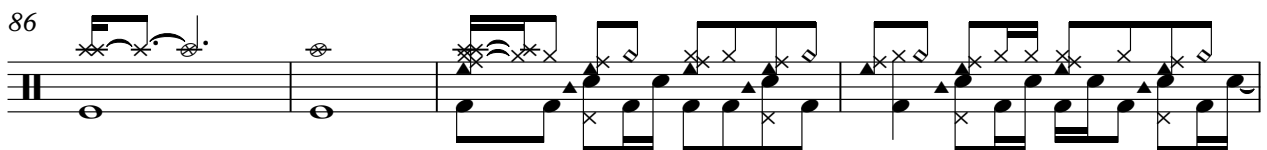

90

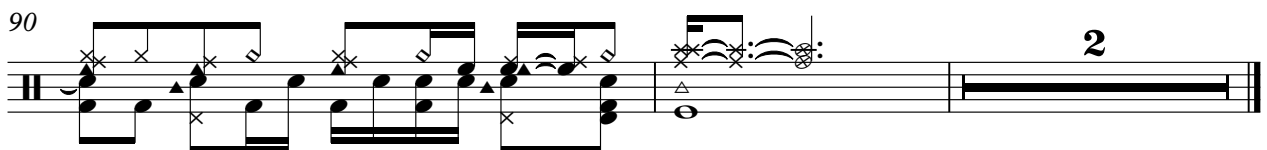

# Anni '60 Songs - La Bambolina

## STEEL GTR

♩ = 124,000252

D					0	0	0	0	0	5	5	3	0	1	0
T	3	3	3	3	1	1	1	3	0	6	1	5	0	1	0
A	2	2	2	2	3	3	3	3	3	3	0	3	3	3	3
G	3	3	3	3	3	3	3	3	3	5	0	3	3	3	3
D					1	1	1	1	1			1			

5

3					0	0	0	0	0	5	5	3	0	1	0
T	3	3	3	3	1	1	1	3	0	6	1	5	0	1	0
A	2	2	2	2	3	3	3	3	3	3	0	3	3	3	3
G	3	3	3	3	3	3	3	3	3	5	0	3	3	3	3
D					1	1	1	1	1			1			

9

3					0	1	1	0	0	0	0	0	0	0	0
T	3	3	3	3	1	1	1	0	0	3	3	3	3	3	3
A	2	2	2	2	3	3	3	3	3	3	3	3	3	3	3
G	3	3	3	3	3	3	3	3	3	3	3	3	3	3	3
D					1										

14

3	3	3	3	3	0	0	0	0	0	0	0	0	0	0	0
T	3	3	3	3	3	3	3	3	3	3	3	3	3	3	3
A	2	2	2	2	3	3	3	3	3	3	3	3	3	3	3
G	3	3	3	3	3	3	3	3	3	3	3	3	3	3	3
D															

17

3	3	3	3	3	0	0	0	0	0	0	0	0	0	0	0
T	3	3	3	3	3	3	3	3	3	3	3	3	3	3	3
A	2	2	2	2	3	3	3	3	3	3	3	3	3	3	3
G	3	3	3	3	3	3	3	3	3	3	3	3	3	3	3
D															

20

1	1	0	0	0	0	0	0	0	0	0	0	0	0	0	0
T	1	1	3	3	3	3	3	3	3	3	3	3	3	3	3
A	0	0	3	3	3	3	3	3	3	3	3	3	3	3	3
G			3	3	3	3	3	3	3	3	3	3	3	3	3
D															

23

3	3	3	3	3	1	1	0	0	0	0	0	0	0	0	0
T	3	3	3	3	1	1	0	0	0	0	0	0	0	0	0
A	2	2	2	2	0	0	3	3	3	3	3	3	3	3	3
G	3	3	3	3	3	3	3	3	3	3	3	3	3	3	3
D															

26

3	3	3	3	3	0	0	0	0	0	0	0	0	0	0	0
T	3	3	3	3	3	3	3	3	3	3	3	3	3	3	3
A	2	2	2	2	3	3	3	3	3	3	3	3	3	3	3
G	3	3	3	3	3	3	3	3	3	3	3	3	3	3	3
D															

29

3	3	3	3	3	3	3	3	3	3	0	0	0	0	0	0
T	3	3	3	3	3	3	3	3	3	3	3	3	3	3	3
A	2	2	2	2	2	2	2	2	2	3	3	3	3	3	3
G	3	3	3	3	3	3	3	3	3	3	3	3	3	3	3
D															

32

1	1	0	0	0	0	0	0	0	0	0	0	0	0	0	0
T	1	1	3	3	3	3	3	3	3	3	3	3	3	3	3
A	0	0	3	3	3	3	3	3	3	3	3	3	3	3	3
G			3	3	3	3	3	3	3	3	3	3	3	3	3
D															

V.S.

2  
35

# STEEL GTR

T	3	3	3	3	3	1	1	0	0	0	0						
A	2	2	2	2	2	1	1	3	3	3	3	3	3	3	3	3	3
B	3	3	3	3	3	0	0	3	3	3	3	3	3	3	3	3	3

38

T	0	0	0	0	0							1	1	0	0	0	0
A	3	3	3	3	3	3	3	3	3	3	3	0	0	3	3	3	3
B	3	3	3	3	3	3	3	3	3	3	3	3	3	3	3	3	3

41

T	3	3	3	3	3	3	3	3	3	3	3	0	0	0	0	0	0
A	2	2	2	2	2	2	2	2	2	2	2	1	1	1	3		
B	3	3	3	3	3	3	3	3	3	3	3	3	3	3	3	1	1

44

T	1	1	1	0	1	0					0	0					
A	1	1	1	1	1	1	3	3	3	1	1	3	3	3	3	3	3
B	0	0	1	3	3	3	3	3	3	3	3	3	3	3	3	3	3

47

T	0	0	0	0	0	1	1	1	0	0	1	0					
A	1	1	1	3	1	3	0	0	1	1	1	3	3	3	3	3	3
B	1	1	1	1	1	1	0	0	3	3	3	3	3	3	3	3	3

51

T	3	3	3	3	3	1	1	0	0	0	0						
A	2	2	2	2	2	0	0	3	3	3	3	3	3	3	3	3	3
B	3	3	3	3	3	3	3	3	3	3	3	3	3	3	3	3	3

54

T	0	0	0	0	0							1	1	0	0	0	0
A	3	3	3	3	3	3	3	3	3	3	3	0	0	3	3	3	3
B	3	3	3	3	3	3	3	3	3	3	3	3	3	3	3	3	3

57

T	3	3	3	3	3	3	3	3	3	3	3	0	0	0	0	0	0
A	2	2	2	2	2	2	2	2	2	2	2	3	3	3	3	3	3
B	3	3	3	3	3	3	3	3	3	3	3	3	3	3	3	3	3

60

T	1	1	0	0	0	0											
A	1	1	3	3	3	3	3	3	3	3	3	3	3	3	3	3	3
B	0	0	3	3	3	3	3	3	3	3	3	3	3	3	3	3	3

63

T	0	0	0	0	0	1	1	0	0	0	0						
A	3	3	3	3	3	1	1	3	3	3	3	3	3	3	3	3	3
B	3	3	3	3	3	0	0	3	3	3	3	3	3	3	3	3	3

66

	0	0	0	0	0	0		1	1	0	0	0	0
T	3	3	3	3	3	3	3	3	3	3	3		
A	3	3	3	3	3	3	2	2	2	2	2	3	3
B	3	3	3	3	3	3	3	3	3	3	3	3	3

69

							0	0	0	0	0	0							
T	3	3	3	3	3		3	3	3	3	3		3	3	3	3	3		
A	2	2	2	2	2		3	3	3	3	3		2	2	2	2	2		
B	3	3	3	3	3		3	3	3	3	3		3	3	3	3	3		

72

	1	1	0	0	0	0		3	3	3	3	3		3	3	3	3	3	3
T	1	1					3	3	3	3	3	3	3	3	3	3	3		
A	0	0	3	3	3	3	2	2	2	2	2	2	2	2	2	2	2		
B			3	3	3	3	3	3	3	3	3	3	3	3	3	3	3		

75

	0	0	0	0	0	0		1	1	0	0	0	0							
T	3	3	3	3	3	3	1	1					3	3	3	3	3			
A	3	3	3	3	3	3	0	0	3	3	3	3	2	2	2	2	2	2		
B	3	3	3	3	3	3	3	3	3	3	3	3	3	3	3	3	3			

78

							0	0	0	0	0	0		1	1	0	0	0	0
T	3	3	3	3	3	3	3	3	3	3	3		1	1					
A	2	2	2	2	2	2	3	3	3	3	3	0	0	3	3	3	3		
B	3	3	3	3	3	3	3	3	3	3	3	3	3	3	3	3	3		

81

							1	1	0	0	0	0							
T	3	3	3	3	3		1	1					3	3	3	3	3		
A	2	2	2	2	2		0	0	3	3	3	3	2	2	2	2	2		
B	3	3	3	3	3		3	3	3	3	3	3	3	3	3	3			

84

	1	1	0	0	0	0		3	3	3	3	3	5	1				3
T	1	1					3	3	3	3	3	1	1				3	
A	0	0	3	3	3	3	2	2	2	2	2	0	0				3	
B			3	3	3	3	3	3	3	3	3	3	3				3	

88

							0	0	0		0							
T	3		3	3			1	1	1	3	0							
A	2		2	2			3	3	3		3							
B	3		3	3			1	1	1		1							

90

	5	5	0	1	3	1	0	3					3					
T	6	1			5			3					3					
A	3	0			3	3		3					3					
B	5				3	3		3					3					
	1				1			3					3					

Anni `60 Songs - La Bambolina

A.GUITAR

♩ = 124,000252

5

9

14

17

20

23

26

29

32

V.S.

35

38

41

44

47

50

53

56

59

62

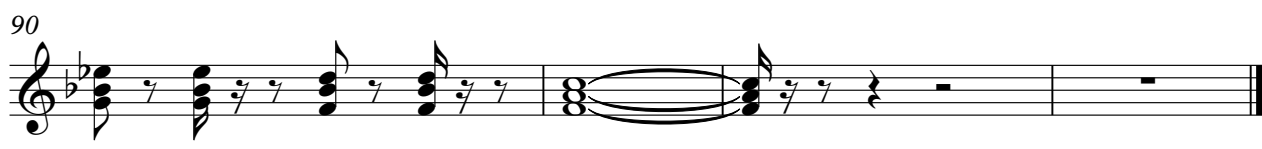

♩ = 124,000252

4

11

16

21

26

31

36

41

49

54

V.S.

59

64

69

74

79

84

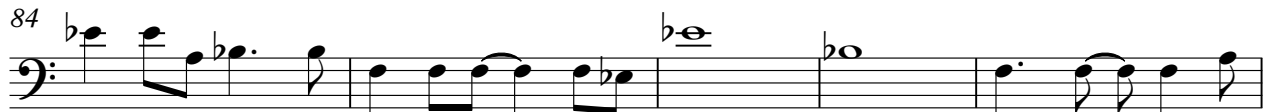

89

# Anni `60 Songs - La Bambolina

## ORGAN

♩ = 124,000252

11

18

26

34

42

8

56

64

72

80

8
