

Anni `60 Songs - Nessuno Mi Puo Giudicare

♩ = 142,001755

STR/TRMPET

STR/A.GTR

3

STR/TRMPET

STR/A.GTR

6

ORG/STRING

STR/TRMPET

STR/A.GTR

8

ORG/STRING

STR/TRMPET

STR/A.GTR

11

STR/TRMPET

STR/A.GTR

13

STR/TRMPET

STR/A.GTR

15

DRUMS

FINGERDBAS

ORG/STRING

STR/TRMPET

STR/A.GTR

17

DRUMS

FINGERDBAS

ORG/STRING

STR/A.GTR

Detailed description of the musical score for measures 17-18. The score is arranged in four systems. The first system (measures 17-18) includes:
- **DRUMS**: A complex rhythmic pattern with cymbals (marked with 'x') and snare hits.
- **FINGERDBAS**: A bass line with eighth and quarter notes.
- **STR/A.GTR**: A guitar line with chords and single notes, including a melodic phrase in the second half of measure 18.

18

DRUMS

FINGERDBAS

ORG/STRING

STR/TRMPET

STR/A.GTR

Detailed description of the musical score for measures 18-19. The score is arranged in five systems. The second system (measures 18-19) includes:
- **DRUMS**: Continuation of the rhythmic pattern from measure 17.
- **FINGERDBAS**: Continuation of the bass line.
- **ORG/STRING**: A long, sustained note in the bass clef.
- **STR/TRMPET**: A trumpet part with eighth notes and rests.
- **STR/A.GTR**: A guitar line with chords and single notes, including a melodic phrase in the second half of measure 19.

19

DRUMS

FINGERDBAS

ORG/STRING

STR/TRMPET

STR/A.GTR

20

DRUMS

FINGERDBAS

ORG/STRING

STR/A.GTR

22

DRUMS

FINGERDBAS

ORG/STRING

STR/TRMPET

STR/A.GTR

23

DRUMS

FINGERDBAS

ORG/STRING

STR/TRMPET

STR/A.GTR

24

DRUMS

FINGERDBAS

ORG/STRING

STR/TRMPET

STR/A.GTR

26

DRUMS

FINGERDBAS

ORG/STRING

STR/TRMPET

STR/A.GTR

27

DRUMS

FINGERDBAS

ORG/STRING

STR/TRMPET

STR/A.GTR

28

DRUMS

FINGERDBAS

ORG/STRING

STR/TRMPET

STR/A.GTR

30

DRUMS

FINGERDBAS

ORG/STRING

STR/TRMPET

STR/A.GTR

31

DRUMS

FINGERDBAS

ORG/STRING

STR/TRMPET

STR/A.GTR

32

DRUMS

FINGERDBAS

ORG/STRING

STR/A.GTR

Detailed description of measure 32: The drum part features a steady bass drum pattern with snare accents on the 2nd and 4th beats. The bass line consists of eighth notes: G2, F2, E2, D2, C2, B1, A1, G1. The string/organ part has a long, sustained chord in the bass register, primarily G1 and F1. The guitar part plays chords: G2-B2-D3, F2-A2-C3, G2-B2-D3, F2-A2-C3, G2-B2-D3, F2-A2-C3, G2-B2-D3, F2-A2-C3, with eighth-note rhythms.

33

DRUMS

FINGERDBAS

ORG/STRING

STR/A.GTR

Detailed description of measure 33: The drum part continues with a similar pattern to measure 32. The bass line continues with eighth notes: G1, F1, E1, D1, C1, B0, A0, G0. The string/organ part has chords: G1-B1, F1-A1, G1-B1, F1-A1, G1-B1, F1-A1, G1-B1, F1-A1. The guitar part continues with chords: G2-B2-D3, F2-A2-C3, G2-B2-D3, F2-A2-C3, G2-B2-D3, F2-A2-C3, G2-B2-D3, F2-A2-C3, with eighth-note rhythms.

34

DRUMS

FINGERDBAS

ORG/STRING

STR/TRMPET

STR/A.GTR

35

DRUMS

FINGERDBAS

ORG/STRING

STR/TRMPET

STR/A.GTR

37

DRUMS

FINGERDBAS

ORG/STRING

STR/A.GTR

38

DRUMS

FINGERDBAS

ORG/STRING

STR/TRMPET

STR/A.GTR

39

DRUMS

FINGERDBAS

ORG/STRING

STR/TRMPET

STR/A.GTR

41

DRUMS

FINGERDBAS

ORG/STRING

STR/TRMPET

STR/A.GTR

43

DRUMS

FINGERDBAS

ORG/STRING

STR/TRMPET

STR/A.GTR

44

DRUMS

FINGERDBAS

ORG/STRING

STR/TRMPET

STR/A.GTR

46

DRUMS

FINGERDBAS

ORG/STRING

STR/TRMPET

STR/A.GTR

48

DRUMS

FINGERDBAS

ORG/STRING

STR/TRMPET

STR/A.GTR

49

DRUMS

FINGERDBAS

ORG/STRING

STR/TRMPET

STR/A.GTR

50

DRUMS

FINGERDBAS

ORG/STRING

STR/TRMPET

STR/A.GTR

51

DRUMS

FINGERDBAS

ORG/STRING

STR/TRMPET

STR/A.GTR

52

DRUMS

FINGERDBAS

ORG/STRING

STR/TRMPET

STR/A.GTR

53

DRUMS

FINGERDBAS

ORG/STRING

STR/TRMPET

STR/A.GTR

54

DRUMS

FINGERDBAS

ORG/STRING

STR/TRMPET

STR/A.GTR

56

DRUMS

FINGERDBAS

ORG/STRING

STR/TRMPET

STR/A.GTR

57

DRUMS

FINGERDBAS

ORG/STRING

STR/TRMPET

STR/A.GTR

58

DRUMS

FINGERDBAS

ORG/STRING

STR/TRMPET

STR/A.GTR

59

DRUMS

FINGERDBAS

ORG/STRING

STR/TRMPET

STR/A.GTR

60

DRUMS

FINGERDBAS

ORG/STRING

STR/TRMPET

STR/A.GTR

61

DRUMS

FINGERDBAS

ORG/STRING

STR/TRMPET

STR/A.GTR

62

DRUMS

FINGERDBAS

ORG/STRING

STR/TRMPET

STR/A.GTR

63

DRUMS

FINGERDBAS

ORG/STRING

STR/TRMPET

STR/A.GTR

64

DRUMS

FINGERDBAS

ORG/STRING

STR/A.GTR

65

DRUMS

FINGERDBAS

ORG/STRING

STR/A.GTR

66

DRUMS

FINGERDBAS

ORG/STRING

STR/TRMPET

STR/A.GTR

67

DRUMS

FINGERDBAS

ORG/STRING

STR/TRMPET

STR/A.GTR

68

DRUMS

FINGERDBAS

ORG/STRING

STR/A.GTR

69

DRUMS

FINGERDBAS

ORG/STRING

STR/A.GTR

70

DRUMS

FINGERDBAS

ORG/STRING

STR/TRMPET

STR/A.GTR

71

DRUMS

FINGERDBAS

ORG/STRING

STR/TRMPET

STR/A.GTR

72

DRUMS

FINGERDBAS

ORG/STRING

STR/TRMPET

STR/A.GTR

74

DRUMS

FINGERDBAS

ORG/STRING

STR/TRMPET

STR/A.GTR

75

DRUMS

FINGERDBAS

ORG/STRING

STR/TRMPET

STR/A.GTR

76

DRUMS

FINGERDBAS

ORG/STRING

STR/TRMPET

STR/A.GTR

78

DRUMS

FINGERDBAS

ORG/STRING

STR/TRMPET

STR/A.GTR

80

DRUMS

FINGERDBAS

ORG/STRING

STR/TRMPET

STR/A.GTR

81

DRUMS

FINGERDBAS

ORG/STRING

STR/TRMPET

STR/A.GTR

82

DRUMS

FINGERDBAS

ORG/STRING

STR/TRMPET

STR/A.GTR

Detailed description of the musical score for measures 82-85. The score is written for five parts: DRUMS, FINGERDBAS, ORG/STRING, STR/TRMPET, and STR/A.GTR. The key signature is one sharp (F#) and the time signature is 4/4. Measure 82: DRUMS has a pattern of cymbals (marked with 'x') and snare/drum hits. FINGERDBAS has a bass line with a quarter note F#2, a quarter rest, and a quarter note F#2. ORG/STRING has a long note G4. STR/TRMPET has a quarter note F#4, a quarter rest, a quarter note F#4, a quarter rest, and a quarter note F#4. STR/A.GTR has a quarter note F#4, a quarter note F#4, a quarter note F#4, and a quarter note F#4. Measure 83: DRUMS has a pattern of cymbals and snare/drum hits. FINGERDBAS has a quarter note F#2, a quarter rest, and a quarter note F#2. ORG/STRING has a long note G4. STR/TRMPET has a quarter note F#4, a quarter rest, a quarter note F#4, a quarter rest, and a quarter note F#4. STR/A.GTR has a quarter note F#4, a quarter note F#4, a quarter note F#4, and a quarter note F#4. Measure 84: DRUMS has a pattern of cymbals and snare/drum hits. FINGERDBAS has a quarter note F#2, a quarter rest, and a quarter note F#2. ORG/STRING has a long note G4. STR/TRMPET has a quarter note F#4, a quarter rest, a quarter note F#4, a quarter rest, and a quarter note F#4. STR/A.GTR has a quarter note F#4, a quarter note F#4, a quarter note F#4, and a quarter note F#4. Measure 85: DRUMS has a pattern of cymbals and snare/drum hits. FINGERDBAS has a quarter note F#2, a quarter rest, and a quarter note F#2. ORG/STRING has a long note G4. STR/TRMPET has a quarter note F#4, a quarter rest, a quarter note F#4, a quarter rest, and a quarter note F#4. STR/A.GTR has a quarter note F#4, a quarter note F#4, a quarter note F#4, and a quarter note F#4.

83

DRUMS

FINGERDBAS

ORG/STRING

STR/TRMPET

STR/A.GTR

Detailed description of the musical score for measures 83-86. The score is written for five parts: DRUMS, FINGERDBAS, ORG/STRING, STR/TRMPET, and STR/A.GTR. The key signature is one sharp (F#) and the time signature is 4/4. Measure 83: DRUMS has a pattern of cymbals (marked with 'x') and snare/drum hits. FINGERDBAS has a quarter note F#2, a quarter rest, and a quarter note F#2. ORG/STRING has a long note G4. STR/TRMPET has a quarter note F#4, a quarter rest, a quarter note F#4, a quarter rest, and a quarter note F#4. STR/A.GTR has a quarter note F#4, a quarter note F#4, a quarter note F#4, and a quarter note F#4. Measure 84: DRUMS has a pattern of cymbals and snare/drum hits. FINGERDBAS has a quarter note F#2, a quarter rest, and a quarter note F#2. ORG/STRING has a long note G4. STR/TRMPET has a quarter note F#4, a quarter rest, a quarter note F#4, a quarter rest, and a quarter note F#4. STR/A.GTR has a quarter note F#4, a quarter note F#4, a quarter note F#4, and a quarter note F#4. Measure 85: DRUMS has a pattern of cymbals and snare/drum hits. FINGERDBAS has a quarter note F#2, a quarter rest, and a quarter note F#2. ORG/STRING has a long note G4. STR/TRMPET has a quarter note F#4, a quarter rest, a quarter note F#4, a quarter rest, and a quarter note F#4. STR/A.GTR has a quarter note F#4, a quarter note F#4, a quarter note F#4, and a quarter note F#4. Measure 86: DRUMS has a pattern of cymbals and snare/drum hits. FINGERDBAS has a quarter note F#2, a quarter rest, and a quarter note F#2. ORG/STRING has a long note G4. STR/TRMPET has a quarter note F#4, a quarter rest, a quarter note F#4, a quarter rest, and a quarter note F#4. STR/A.GTR has a quarter note F#4, a quarter note F#4, a quarter note F#4, and a quarter note F#4.

84

DRUMS

FINGERDBAS

ORG/STRING

STR/TRMPET

STR/A.GTR

85

DRUMS

FINGERDBAS

ORG/STRING

STR/TRMPET

STR/A.GTR

86

DRUMS

FINGERDBAS

ORG/STRING

STR/TRMPET

STR/A.GTR

88

FINGERDBAS

ORG/STRING

93

DRUMS

FINGERDBAS

ORG/STRING

STR/A.GTR

94

DRUMS

FINGERDBAS

ORG/STRING

STR/A.GTR

95

DRUMS

FINGERDBAS

ORG/STRING

STR/TRMPET

Anni `60 Songs - Nessuno Mi Puo Giudicare

DRUMS

♩ = 142,001755

15

18

21

24

26

28

31

33

36

39

V.S.

41

44

48

50

52

54

56

58

60

62

DRUMS

64

67

70

73

76

80

82

84

86

94

♩ = 142,001755

15

20

25

31

35

40

46

51

57

62

Anni `60 Songs - Nessuno Mi Puo Giudicare

ORG/STRING

♩ = 142,001755

6

6

3

15

23

30

37

43

48

54

60

67

76

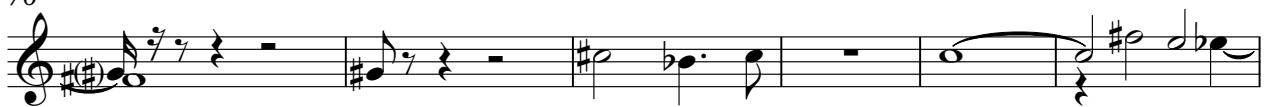

82

87

92

STR/TRMPET

Anni `60 Songs - Nessuno Mi Puo Giudicare

♩ = 142,001755

38

41

44

48

51

55

59

62

66

70

73

76

80

83

86

♩ = 142,001755

V.S.

28

31

33

35

37

39

41

43

46

49

72

74

76

78

80

82

84

86

93
