

# Anni `60 Songs - Sognando La California

$\text{♩} = 115,002014$

JAZZ/MTGTR

PRG.CHANGE

3

JAZZ/MTGTR

PRG.CHANGE

4

JAZZ/MTGTR

PRG.CHANGE

6

DRUMS

JAZZ/MTGTR

PRG.CHANGE

FINGERDBAS

ORGAN

8

DRUMS

JAZZ/MTGTR

PRG.CHANGE

FINGERDBAS

ORGAN

9

DRUMS

JAZZ/MTGTR

PRG.CHANGE

FINGERDBAS

ORGAN

11

DRUMS

JAZZ/MTGTR

PRG.CHANGE

FINGERDBAS

ORGAN

12

DRUMS

JAZZ/MTGTR

PRG.CHANGE

FINGERDBAS

ORGAN

14

DRUMS

JAZZ/MTGTR

PRG.CHANGE

FINGERDBAS

ORGAN

16

DRUMS

JAZZ/MTGTR

PRG.CHANGE

FINGERDBAS

ORGAN

17

DRUMS

JAZZ/MTGTR

PRG.CHANGE

FINGERDBAS

ORGAN

18

DRUMS

JAZZ/MTGTR

PRG.CHANGE

FINGERDBAS

ORGAN

19

DRUMS

JAZZ/MTGTR

PRG.CHANGE

FINGERDBAS

ORGAN

20

DRUMS

JAZZ/MTGTR

PRG.CHANGE

FINGERDBAS

ORGAN

21

DRUMS

JAZZ/MTGTR

PRG.CHANGE

FINGERDBAS

ORGAN

22

DRUMS

JAZZ/MTGTR

PRG.CHANGE

FINGERDBAS

ORGAN

23

DRUMS

JAZZ/MTGTR

FINGERDBAS

ORGAN

24

DRUMS

JAZZ/MTGTR

FINGERDBAS

ORGAN

25

DRUMS

JAZZ/MTGTR

FINGERDBAS

ORGAN

26

DRUMS

JAZZ/MTGTR

FINGERDBAS

ORGAN

28

DRUMS

JAZZ/MTGTR

FINGERDBAS

ORGAN

30

DRUMS

JAZZ/MTGTR

FINGERDBAS

ORGAN

31

DRUMS

JAZZ/MTGTR

FINGERDBAS

ORGAN

32

DRUMS

JAZZ/MTGTR

FINGERDBAS

ORGAN

33

DRUMS

JAZZ/MTGTR

FINGERDBAS

ORGAN

34

DRUMS

JAZZ/MTGTR

PRG.CHANGE

FINGERDBAS

ORGAN

35

DRUMS

JAZZ/MTGTR

PRG.CHANGE

FINGERDBAS

ORGAN

36

DRUMS

JAZZ/MTGTR

PRG.CHANGE

FINGERDBAS

ORGAN

37

DRUMS

JAZZ/MTGTR

PRG.CHANGE

FINGERDBAS

ORGAN

38

DRUMS

JAZZ/MTGTR

FINGERDBAS

ORGAN

39

DRUMS

JAZZ/MTGTR

FINGERDBAS

ORGAN

40

DRUMS

JAZZ/MTGTR

FINGERDBAS

ORGAN

41

DRUMS

JAZZ/MTGTR

FINGERDBAS

ORGAN

Detailed description of the musical score for measures 41-44: The score is written for four instruments. The top staff is for Drums, showing a consistent pattern of snare and bass drum hits. The second staff is for Jazz/MtGtr, featuring a series of chords in the right hand and a walking bass line in the left hand. The third staff is for Fingerdbas, which continues the walking bass line. The bottom staff is for Organ, which is mostly silent in this measure, with some faint notes visible in the lower register.

42

DRUMS

JAZZ/MTGTR

FINGERDBAS

ORGAN

Detailed description of the musical score for measures 45-48: The score is written for four instruments. The top staff is for Drums, showing a consistent pattern of snare and bass drum hits. The second staff is for Jazz/MtGtr, featuring a series of chords in the right hand and a walking bass line in the left hand. The third staff is for Fingerdbas, which continues the walking bass line. The bottom staff is for Organ, which is mostly silent in this measure, with some faint notes visible in the lower register.

43

DRUMS

JAZZ/MTGTR

FINGERDBAS

ORGAN

44

DRUMS

JAZZ/MTGTR

FINGERDBAS

ORGAN

45

DRUMS

JAZZ/MTGTR

PRG.CHANGE

FINGERDBAS

ORGAN

46

DRUMS

JAZZ/MTGTR

PRG.CHANGE

FINGERDBAS

ORGAN

47

DRUMS

JAZZ/MTGTR

PRG.CHANGE

FINGERDBAS

ORGAN

48

DRUMS

JAZZ/MTGTR

PRG.CHANGE

FINGERDBAS

ORGAN

49

DRUMS

JAZZ/MTGTR

PRG.CHANGE

FINGERDBAS

ORGAN

50

DRUMS

JAZZ/MTGTR

PRG.CHANGE

FINGERDBAS

ORGAN

51

DRUMS

JAZZ/MTGTR

PRG.CHANGE

FINGERDBAS

ORGAN

52

DRUMS

JAZZ/MTGTR

PRG.CHANGE

FINGERDBAS

ORGAN

53

DRUMS

JAZZ/MTGTR

PRG.CHANGE

FINGERDBAS

ORGAN

54

DRUMS

JAZZ/MTGTR

PRG.CHANGE

FINGERDBAS

ORGAN

55

DRUMS

JAZZ/MTGTR

PRG.CHANGE

FINGERDBAS

ORGAN

56

DRUMS

JAZZ/MTGTR

PRG.CHANGE

FINGERDBAS

ORGAN

57

DRUMS

JAZZ/MTGTR

PRG.CHANGE

FINGERDBAS

ORGAN

58

DRUMS

JAZZ/MTGTR

PRG.CHANGE

FINGERDBAS

ORGAN

59

DRUMS

JAZZ/MTGTR

PRG.CHANGE

FINGERDBAS

ORGAN

60

DRUMS

JAZZ/MTGTR

PRG.CHANGE

FINGERDBAS

ORGAN

62

DRUMS

JAZZ/MTGTR

PRG.CHANGE

FINGERDBAS

ORGAN

63

DRUMS

JAZZ/MTGTR

PRG.CHANGE

FINGERDBAS

ORGAN

64

DRUMS

JAZZ/MTGTR

PRG.CHANGE

FINGERDBAS

ORGAN

65

DRUMS

JAZZ/MTGTR

PRG.CHANGE

FINGERDBAS

ORGAN

66

DRUMS

JAZZ/MTGTR

PRG.CHANGE

FINGERDBAS

ORGAN

Detailed description of the musical score for measures 66-69: The score is written for five instruments. The DRUMS staff uses a standard drum notation with 'x' marks for cymbals and arrows for other drums. The JAZZ/MTGTR staff shows a sequence of chords and melodic lines. The PRG.CHANGE staff indicates a program change at measure 68. The FINGERDBAS staff shows a bass line with notes G#2, A2, B2, and C3. The ORGAN staff shows a chord change from G#m7 to G#m7b9 at measure 68.

67

DRUMS

JAZZ/MTGTR

PRG.CHANGE

FINGERDBAS

ORGAN

Detailed description of the musical score for measures 67-70: The score continues from measure 66. The DRUMS staff maintains the same rhythmic pattern. The JAZZ/MTGTR staff shows further chord and melodic development. The PRG.CHANGE staff indicates a program change at measure 69. The FINGERDBAS staff continues the bass line with notes G#2, A2, B2, and C3. The ORGAN staff shows a chord change from G#m7 to G#m7b9 at measure 69.

68

DRUMS

JAZZ/MTGTR

PRG.CHANGE

FINGERDBAS

ORGAN

69

DRUMS

JAZZ/MTGTR

PRG.CHANGE

FINGERDBAS

ORGAN

70

DRUMS

JAZZ/MTGTR

PRG.CHANGE

FINGERDBAS

ORGAN

71

DRUMS

JAZZ/MTGTR

PRG.CHANGE

FINGERDBAS

ORGAN

72

DRUMS

JAZZ/MTGTR

PRG.CHANGE

FINGERDBAS

ORGAN

73

DRUMS

JAZZ/MTGTR

PRG.CHANGE

FINGERDBAS

ORGAN

74

DRUMS

JAZZ/MTGTR

PRG.CHANGE

FINGERDBAS

ORGAN

77

DRUMS

# Anni '60 Songs - Sognando La California

## DRUMS

♩ = 115,002014

5

8

10

12

14

16

18

20

22

24

V.S.

DRUMS

26

28

30

32

34

36

38

40

42

44

DRUMS

46

48

50

52

54

56

58

60

63

65

V.S.

DRUMS

67

69

71

73

74

♩ = 115,002014

4

7

10

13

16

19

22

24

26

30

32

34

36

38

43

48

53

56

59

62

65

68

71

73

♩ = 115,002014

4

8

15

21 **11**

36 **7**

47

52

58

64

2

PRG.CHANGE

70

8

$\text{♩} = 115,002014$

5

10

15

20

25

30

35

39

43

47

V.S.

FINGERDBAS

52

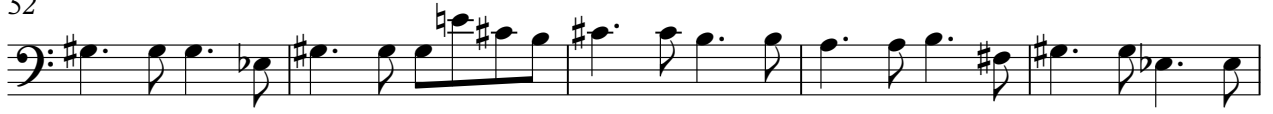

57

62

67

72

ORGAN

Anni `60 Songs - Sognando La California

♩ = 115,002014

5

10

15

20

27

34

V.S.

40

45

52

57

62

67

ORGAN

72

8