

Annie Cordy - Frida Oum Papa

♩ = 130,000137

14

Harm.

Perc.

E. Bass

Solo

18

Harm.

Perc.

E. Bass

Solo

22

Harm.

Perc.

E. Bass

Solo

26

Harm.

Perc.

E. Bass

Solo

31

Harm.

Perc.

E. Bass

Solo

35

Harm.

Perc.

E. Bass

Solo

40

Harm.

Perc.

E. Bass

Solo

44

Harm.

Perc.

E. Bass

Solo

48

Harm.

Perc.

E. Bass

Solo

53

Harm.

Tbn.

Perc.

E. Bass

Solo

58

Ten. Sax.

Bar. Tpt.

Tbn.

Perc.

E. Bass

Solo

61

Ten. Sax.

Harm.

Bar. Tpt.

Tbn.

Perc.

E. Bass

Solo

65

Ten. Sax.

Harm.

Bar. Tpt.

Tbn.

Perc.

E. Bass

Solo

71

Ten. Sax.

Harm.

Bar. Tpt.

Tbn.

Perc.

E. Bass

Solo

76

Ten. Sax.

Harm.

Bar. Tpt.

Tbn.

Perc.

E. Bass

Solo

81

Ten. Sax.

Harm.

Bar. Tpt.

Tbn.

Perc.

E. Bass

Solo

87

Ten. Sax.

Harm.

Bar. Tpt.

Tbn.

Perc.

E. Bass

Solo

92

Ten. Sax.

Harm.

Bar. Tpt.

Tbn.

Perc.

E. Bass

Solo

97

Ten. Sax.

Harm.

Bar. Tpt.

Tbn.

Perc.

E. Bass

Solo

103

Ten. Sax.

Harm.

Bar. Tpt.

Tbn.

Perc.

E. Bass

Solo

108

Ten. Sax.

Harm.

Bar. Tpt.

Tbn.

Perc.

E. Bass

Solo

113

Ten. Sax.

Harm.

Bar. Tpt.

Tbn.

Perc.

E. Bass

Solo

119

Ten. Sax.

Harm.

Bar. Tpt.

Tbn.

Perc.

E. Bass

Solo

124

Ten. Sax.

Harm.

Bar. Tpt.

Tbn.

Perc.

E. Bass

Solo

128

Harm.

Perc.

E. Bass

Solo

133

Harm.

Perc.

E. Bass

Solo

137

Harm.

Perc.

E. Bass

Solo

141

Harm.

Perc.

E. Bass

Solo

146

Harm.

Perc.

E. Bass

Solo

151

Harm.

Perc.

E. Bass

Solo

155

Harm.

Perc.

E. Bass

Solo

159

Harm.

Perc.

E. Bass

Solo

163

Harm.

Perc.

E. Bass

Solo

168

Harm.

Perc.

E. Bass

Solo

173

Ten. Sax.

Bar. Tpt.

Tbn.

Perc.

E. Bass

Solo

176

Ten. Sax.

Horn.

Bar. Tpt.

Tbn.

Perc.

E. Bass

Solo

179

Ten. Sax.

Harm.

Bar. Tpt.

Tbn.

Perc.

E. Bass

Solo

185

Ten. Sax.

Harm.

Bar. Tpt.

Tbn.

Perc.

E. Bass

Solo

189

Ten. Sax.

Harm.

Bar. Tpt.

Tbn.

Perc.

E. Bass

Solo

194

Ten. Sax.

Harm.

Bar. Tpt.

Tbn.

Perc.

E. Bass

Solo

199

Ten. Sax.

Harm.

Bar. Tpt.

Tbn.

Perc.

E. Bass

Solo

205

Ten. Sax.

Harm.

Bar. Tpt.

Tbn.

Perc.

E. Bass

Solo

210

Ten. Sax.

Harm.

Bar. Tpt.

Tbn.

Perc.

E. Bass

Solo

216

Ten. Sax.

Harm.

Bar. Tpt.

Tbn.

Perc.

E. Bass

Solo

221

Ten. Sax.

Harm.

Bar. Tpt.

Tbn.

Perc.

E. Bass

Solo

226

Ten. Sax.

Harm.

Bar. Tpt.

Tbn.

Perc.

E. Bass

Solo

231

Ten. Sax.

Harm.

Bar. Tpt.

Tbn.

Perc.

E. Bass

Solo

237

Ten. Sax.

Harm.

Bar. Tpt.

Tbn.

Perc.

E. Bass

Solo

Detailed description of the musical score: The score is for page 35, starting at measure 237. It consists of seven staves. The Tenor Saxophone part begins with a quarter note G4, followed by eighth notes F4, E4, and D4. The Harmonica part has a half note G4, a quarter note F4, and a quarter note E4. The Baritone Trumpet part starts with a triplet of eighth notes G4, F4, and E4. The Trombone part has a quarter note G4, a quarter note F4, and a quarter note E4. The Percussion part features a steady eighth-note pattern with accents. The Electric Bass part has a simple eighth-note line: G4, F4, E4, D4, C4, B3, A3. The Solo part is a complex, multi-measure rhythmic pattern in the first five measures, primarily consisting of eighth and sixteenth notes.

Tenor Saxophone

Annie Cordy - Frida Oum Papa

♩ = 130,000137

9 **49**

63

73

83

93

103

113

120 **49**

Harmonica

Annie Cordy - Frida Oum Papa

♩ = 130,000137

7

12

17

3

22

29

37

45

51

5

62

73

83

93

104

115

125

130

135

141

149

157

165

178

189

199

209

220

231

237

Baroque Trumpet

Annie Cordy - Frida Oum Papa

♩ = 130,000137

9 **49**

63

73

83

93

103

114

121 **49**

174

182

192

202

213

223

233

Trombone

Annie Cordy - Frida Oum Papa

♩ = 130,000137

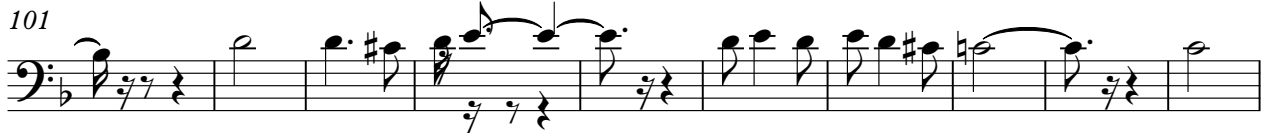

173

182

191

201

211

220

229

236

Annie Cordy - Frida Oum Papa

Percussion

♩ = 130,000137

V.S.

63

70

78

86

93

100

107

114

122

129

137

144

152

158

164

171

175

178

185

192

V.S.

200

208

215

222

229

236

Electric Bass

Annie Cordy - Frida Oum Papa

♩ = 130,000137

11

22

32

42

52

62

73

84

95

V.S.

106

117

128

139

149

159

169

179

190

201

212

223

233

Annie Cordy - Frida Oum Papa

Solo

♩ = 130,000137

V.S.

65

72

78

85

91

97

104

110

117

123

V.S.

190

197

203

210

217

223

229

236