

Annie Lennox - lie2you

♩ = 132,000137  
Back Vocal

Piccolo in D♭  
DO AND TIGER  
PICK UP THE NICKY BOY  
FOR THE KING OF THE HILLS

Flute

Panpipes

Soprano Saxophone

Alto Saxophone

Baroque Trumpet

Percussion

Electric Guitar

Electric Guitar

Electric Guitar

5-string Electric Bass

Rock Organ

Synth Bass

♩ = 132,000137

Tape Sampler Keyboard [Brass]

5

Perc.

E. Gtr.

E. Gtr.

E. Bass

S. Bass

8

Bar. Tpt.

Perc.

E. Gtr.

E. Gtr.

E. Bass

S. Bass

Tape Smp. Brs

11

Perc.

E. Gtr.

E. Gtr.

E. Bass

Organ

S. Bass

14

Alto Sax.

Bar. Tpt.

Perc.

E. Gtr.

E. Gtr.

E. Bass

Organ

S. Bass

Tape Smp. Brs

17

D♭ Picc.

Fl.

Pan.

Alto Sax.

Bar. Tpt.

Perc.

E. Gtr.

E. Gtr.

E. Bass

Organ

S. Bass

Tape Smp. Brs

Would I lie to you? Oh

20

D $\flat$  Picc. Fl. Pan. Sop. Sax. Perc. E. Gtr. E. Gtr. E. Bass

yeah. Would I lie to you, hon ey? Nowwould I

23

D $\flat$  Picc. Fl. Pan. Perc. E. Gtr. E. Gtr. E. Bass

say some thingthat was n't true? I'm ask in' you, sug arwould I

26

D♭ Picc. lie to you? My friends know what's in store:

Fl.

Pan.

Perc.

E. Gtr.

E. Gtr.

E. Gtr.

E. Bass

Organ

6

29

D♭ Picc. I won't be here any more. I've packed my bags,

Fl.

Perc.

E. Gtr.

E. Gtr.

E. Gtr.

E. Bass

Organ

32

D♭ Picc.

Fl.

Perc.

E. Gtr.

E. Gtr.

E. Gtr.

E. Bass

Organ

I've cleaned the floor. Watch me walk ing,

34

D♭ Picc.

Fl.

Pan.

Bar. Tpt.

Perc.

E. Gtr.

E. Gtr.

E. Gtr.

E. Bass

Organ

Tape Smp. Brs

walk ing out the door. Believe me.

37

D $\flat$  Picc. I'll make it, make it.

Fl.

Pan.

Alto Sax.

Bar. Tpt.

Perc.

E. Gtr.

E. Gtr.

E. Bass

Tape Smp. Brs

40

D $\flat$  Picc. Believe me. I'll make it, make it. Would I lie

Fl.

Pan.

Alto Sax.

Bar. Tpt.

Perc.

E. Gtr.

E. Gtr.

E. Bass

Tape Smp. Brs

43

D♭ Picc.

Fl.

Pan.

Sop. Sax.

Alto Sax.

Perc.

E. Gtr.

E. Gtr.

E. Bass

Organ

to you? Would I lie to you, honey?

46

D♭ Picc.

Fl.

Pan.

Sop. Sax.

Perc.

E. Gtr.

E. Gtr.

E. Bass

Organ

Now would I say something that was n't true? I'm

49

D♭ Picc. ask in' you, sug arwould I lie to you? Tell youstraight,

Fl.

Pan.

Sop. Sax.

Perc.

E. Gtr.

E. Gtr.

E. Gtr.

E. Bass

Organ

52

D♭ Picc. noin ter ven tion, to yourface, no de cep tion.

Fl.

Sop. Sax.

Perc.

E. Gtr.

E. Gtr.

E. Gtr.

E. Bass

Organ

55

D♭ Picc.

Fl.

Perc.

E. Gtr.

E. Gtr.

E. Gtr.

E. Bass

Organ

You're the big gest fake,                      thamuch is true.                      Hadall I can take,

58

D♭ Picc.

Fl.

Perc.

E. Gtr.

E. Gtr.

E. Gtr.

E. Bass

Organ

S. Bass

now I'm leav ing you

61

D $\flat$  Picc.

Fl.

Perc.

E. Gtr.

E. Gtr.

E. Bass

S. Bass

64

D $\flat$  Picc.

Fl.

Bar. Tpt.

Perc.

E. Gtr.

E. Gtr.

E. Bass

S. Bass

Tape Smp. Brs

67

D $\flat$  Picc.

Fl.

Pan.

Bar. Tpt.

Perc.

E. Gtr.

E. Gtr.

E. Bass

Organ

S. Bass

Tape Smp. Brs

Be lieve me, I'll make it, make it.

70

D $\flat$  Picc.

Ah yes, I will. Believe me,

Fl.

Pan.

Alto Sax.

Bar. Tpt.

Perc.

E. Gtr.

E. Gtr.

E. Bass

Organ

S. Bass

Tape Smp. Brs

76

D♭ Picc.

Fl.

Pan.

Sop. Sax.

Bar. Tpt.

Perc.

E. Gtr.

E. Gtr.

E. Bass

Organ

Tape Smp. Brs

Would I lie to you, hon ey? Ah-hah, ah- hah. Nowwould I

79

D $\flat$  Picc. say some thing that was n't true? I'm ask in' you, sug ar, would I

Fl.

Pan.

Bar. Tpt.

Perc.

E. Gtr.

E. Gtr.

E. Bass

Organ

Tape Smp. Brs

82

D $\flat$  Picc.

Fl. lie?

Pan.

Perc.

E. Gtr.

E. Gtr.

E. Gtr.

E. Bass

Organ

85

Perc.

E. Gtr.

E. Gtr.

E. Gtr.

E. Bass

Organ

86

87

D $\flat$  Picc.

Fl.

Perc.

E. Gtr.

E. Gtr.

E. Gtr.

E. Bass

Organ

88

Oh yeah!

89

D $\flat$  Picc. Ah ah ah ah! Would I lie

Fl.

Pan.

Sop. Sax.

Bar. Tpt.

Perc.

E. Gtr.

E. Gtr.

E. Gtr.

E. Bass

Organ

Tape Smp. Brs

91

D $\flat$  Picc.

Fl.

Pan.

Sop. Sax.

Bar. Tpt.

Perc.

E. Gtr.

E. Gtr.

E. Bass

Organ

S. Bass

Tape Smp. Brs

to you? Would I lie to you, hon ey? Oh

94

D $\flat$  Picc. no, no, no. Now would I say some thing that was n't true? I'm

Fl.

Pan.

Sop. Sax.

Alto Sax.

Bar. Tpt.

Perc.

E. Gtr.

E. Gtr.

E. Bass

S. Bass

Tape Smp. Brs

97

ask in' you, sug ar, would I lie to you? My friends

Db Picc.

Fl.

Pan.

Sop. Sax.

Bar. Tpt.

Perc.

E. Gtr.

E. Gtr.

E. Gtr.

E. Bass

Organ

S. Bass

Tape Smp. Brs

100

D $\flat$  Picc. knowwhat's in store: I won't be here an y more.

Fl.

Sop. Sax.

Alto Sax.

Perc.

E. Gtr.

E. Gtr.

E. Gtr.

E. Bass

S. Bass

103

D $\flat$  Picc. I'vepackedmy bags, I'vecleanedthe floor. Watch me walk ing,

Fl.

Sop. Sax.

Alto Sax.

Perc.

E. Gtr.

E. Gtr.

E. Gtr.

E. Bass

S. Bass

106

D $\flat$  Picc. Fl. Pan. Sop. Sax. Perc. E. Gtr. E. Gtr. E. Gtr. E. Bass S. Bass

walk ing out the door. Believe me.

109

D $\flat$  Picc. Fl. Pan. Perc. E. Gtr. E. Gtr. E. Gtr.

watch me, watch me, wooh, yeah.

112

D♭ Picc. Believe me. watch me, watch me. Yes, I will. Would I lie

Fl.

Pan.

Sop. Sax.

Perc.

E. Gtr.

E. Gtr.

E. Gtr.

115

D♭ Picc. to you? Watch me, watch me.

Fl.

Pan.

Sop. Sax.

Perc.

E. Gtr.

E. Gtr.

E. Gtr.

Organ

118

D♭ Picc.

Fl. Would I lie to you?

Pan.

Sop. Sax.

Perc.

E. Gtr.

E. Gtr.

E. Gtr.

E. Bass

Organ

121

D♭ Picc.

Fl. Would I lie to you?

Pan.

Sop. Sax.

Perc.

E. Gtr.

E. Gtr.

E. Gtr.

E. Bass

Organ

124

D♭ Picc. *Wooh.* *Would I lie*

Fl.

Pan.

Perc.

E. Gtr.

E. Gtr.

E. Bass

Organ

127

D♭ Picc.

Fl. *to you?*

Pan.

Sop. Sax.

Perc.

E. Gtr.

E. Gtr.

E. Bass

Organ

130

D $\flat$  Picc.

Fl. Would I lie to you?

Pan.

Sop. Sax.

Alto Sax.

Perc.

E. Gtr.

E. Gtr.

E. Bass

Organ

133

D $\flat$  Picc.

Fl. Watch me now. Would I lie to you?

Pan.

Sop. Sax.

Alto Sax.

Perc.

E. Gtr.

E. Gtr.

E. Bass

Organ

136

D $\flat$  Picc.  
Fl.  
Pan.  
Alto Sax.  
Perc.  
E. Gtr.  
E. Gtr.  
E. Bass  
Organ

Would I lie

139

D $\flat$  Picc.  
Fl.  
Pan.  
Alto Sax.  
Perc.  
E. Gtr.  
E. Gtr.  
E. Bass  
Organ

to you?

142

Alto Sax.

Perc.

E. Gtr.

E. Gtr.

E. Bass

Organ

145

Alto Sax.

Perc.

E. Gtr.

E. Gtr.

E. Bass

Organ

nie Lennox - lie2you  
Piccolo in D $\flat$

$\text{♩} = 132,000137$   
Back Vocal **17**

AND Tighten the screws with the nut for the rest of the world. Would you? Oh yeah! Would die you? Would say something

was true? I'm asking you, die you? Friends know where: where anymore.

placards, clean floor. Watch, walk the floor, Bev me, Hake, hake. Bev me,

Hake, Would you? Would die you? Would say something was true? I'm

asking you, die you? Tight, no, no, no, no, no, no. You Hake,

that's true. Hake, no, no, no, no, no, no. Wooh, ah, hey, yeah, Bev me,

Hake, Ah yes, I will. Bev me, Hake, Would you? Would die you? Ah,

and would say something was true? I'm asking you, die? Oh yeah! Ah ah ah

Would you? Would die you? Oh no, no, no, no, no, no. Would say something was true? I'm asking you, die

lie you? Friends know where: where anymore. placards, clean floor.

(c) 1994 Tune 1000 Corporation ; 1985 D 'N' A Limited/BMG Music Publishing Ltd. (PRS)

(C) 1994 Tune 1000 Corporation ; 1985 D 'N' A Limited/BMG Music Publishing Ltd. (PRS)

2

Piccolo in D $\flat$

105

Wah, wah, wah, wah, Revne, wah, woaah, Revne, wah.

114

Yes, Would you? Wah. Would you?

122

Would lie you? Wooh. Would you? Would

131

to you? Wah, Would to you? Would to you?

nie Lennox - lie2you

Flute

♩ = 132,000137

17

21

26

30

34

40

45

50

54

57

(C) 1994 Tune 1000 Corporation ;1985 D 'N' A Limited/BMG Music Publishing Ltd. (PRS)  
(C) 1994 Tune 1000 Corporation ;1985 D 'N' A Limited/BMG Music Publishing Ltd. (PRS)

2

Flute

110

116

123

128

135

138

nie Lennox - lie2you  
Panpipes

♩ = 132,000137

(C) 1994 Tune 1000 Corporation ;1985 D 'N' A Limited/BMG Music Publishing Ltd. (PRS)  
(C) 1994 Tune 1000 Corporation ;1985 D 'N' A Limited/BMG Music Publishing Ltd. (PRS)

90

95

99

112

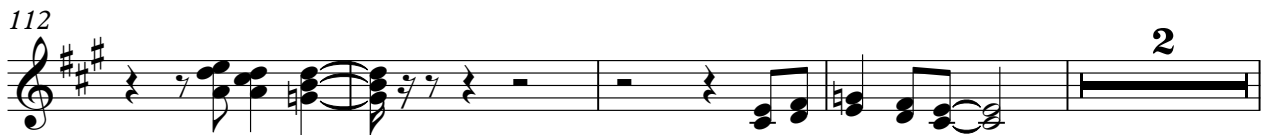

118

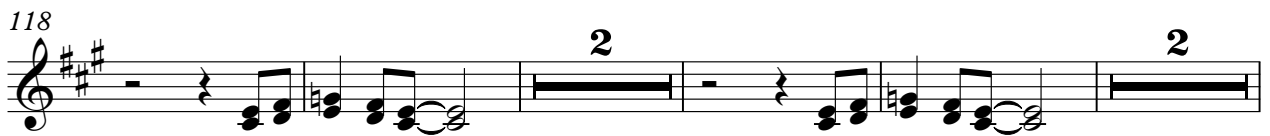

126

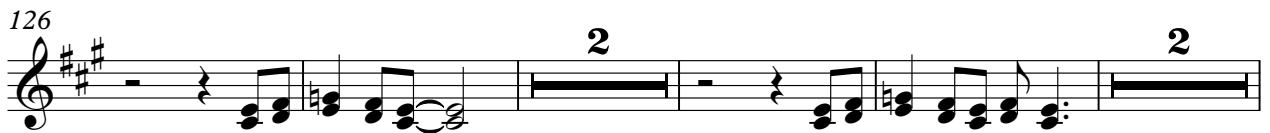

134

138

nie Lennox - lie2you  
Soprano Saxophone

♩ = 132,000137

20 22

45 3

52 18

73 3

78 10 2

93 4

101 3 7

114 2

120

123 4

(C) 1994 Tune 1000 Corporation ;1985 D 'N' A Limited/BMG Music Publishing Ltd. (PRS)  
(C) 1994 Tune 1000 Corporation ;1985 D 'N' A Limited/BMG Music Publishing Ltd. (PRS)

2

Soprano Saxophone

130

133

nie Lennox - lie2you  
Alto Saxophone

♩ = 132,000137

13 2

19 18 2

42 26

71 2 19

95 6

104 28

135

140

143 2

(C) 1994 Tune 1000 Corporation ;1985 D 'N' A Limited/BMG Music Publishing Ltd. (PRS)  
(C) 1994 Tune 1000 Corporation ;1985 D 'N' A Limited/BMG Music Publishing Ltd. (PRS)

nie Lennox - lie2you  
Baroque Trumpet

♩ = 132,000137

9 3

14 3 3 3 3

19 15 3

38 3 3 3

43 23

68

72 3

75

79 8

(C) 1994 Tune 1000 Corporation ;1985 D 'N' A Limited/BMG Music Publishing Ltd. (PRS)  
(C) 1994 Tune 1000 Corporation ;1985 D 'N' A Limited/BMG Music Publishing Ltd. (PRS)

Baroque Trumpet

90

93

97

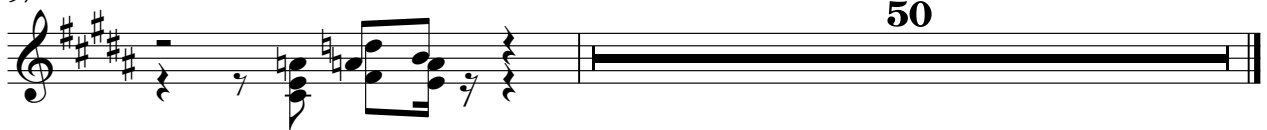

nie Lennox - lie2you

Percussion

♩ = 132,000137

(C) 1994 Tune 1000 Corporation ;1985 D 'N' A Limited/BMG Music Publishing Ltd. (PRS)  
(C) 1994 Tune 1000 Corporation ;1985 D 'N' A Limited/BMG Music Publishing Ltd. (PRS)

V.S.

Percussion

23

25

27

29

31

33

35

37

39

41

Percussion

43

45

47

49

51

53

55

57

59

61

63

65

67

69

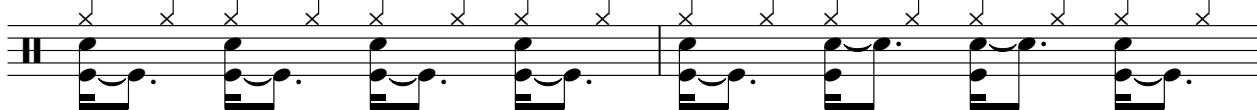

71

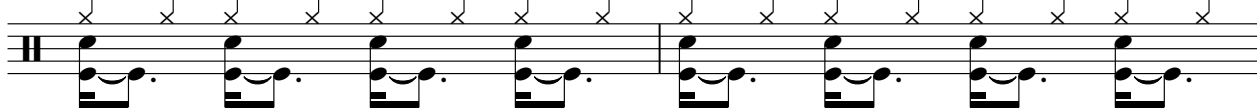

73

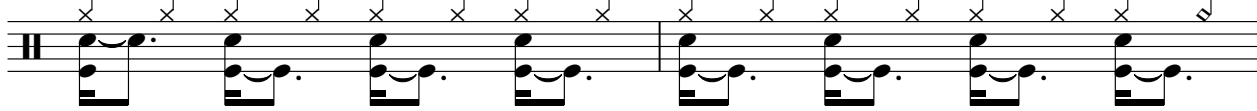

75

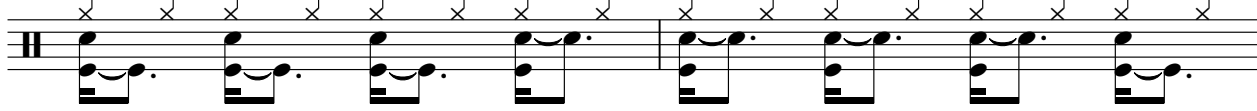

77

79

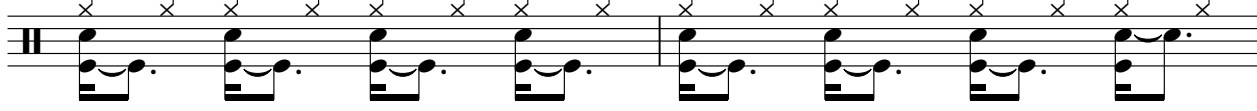

81

Percussion

83

85

87

89

91

93

95

97

99

101

Percussion

103

105

107

109

111

113

115

117

119

121

Percussion

123

125

127

129

131

133

135

137

139

141

V.S.

8

Percussion

143

145

nie Lennox - lie2you  
Electric Guitar

♩ = 132,000137

7

11

15

19

23

27

30

33

36

(C) 1994 Tune 1000 Corporation ;1985 D 'N' A Limited/BMG Music Publishing Ltd. (PRS)  
(C) 1994 Tune 1000 Corporation ;1985 D 'N' A Limited/BMG Music Publishing Ltd. (PRS)

39

43

47

51

54

57

61

66

69

73

77

81

85

89

93

97

101

104

107

111

115

119

123

127

131

135

139

143

145

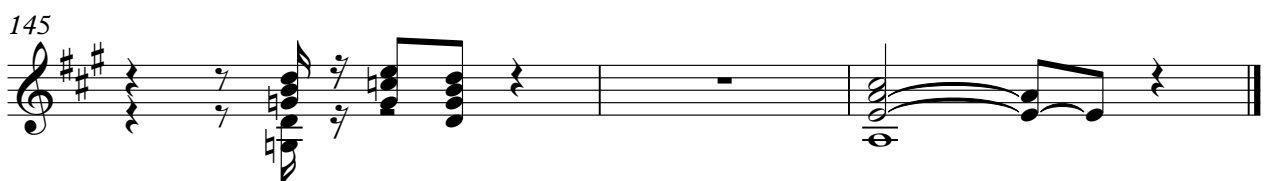

nie Lennox - lie2you  
Electric Guitar

♩ = 132,000137

7

11

15

19

23

27

30

33

36

(C) 1994 Tune 1000 Corporation ;1985 D 'N' A Limited/BMG Music Publishing Ltd. (PRS)  
(C) 1994 Tune 1000 Corporation ;1985 D 'N' A Limited/BMG Music Publishing Ltd. (PRS)

39

43

47

51

54

57

61

66

69

73

77

81

85

89

93

97

101

104

107

111

115

119

123

127

131

135

139

143

145

nie Lennox - lie2you  
Electric Guitar

♩ = 132,000137

25

29

33

15

51

55

58

23

84

88

7

(C) 1994 Tune 1000 Corporation ;1985 D 'N' A Limited/BMG Music Publishing Ltd. (PRS)  
(C) 1994 Tune 1000 Corporation ;1985 D 'N' A Limited/BMG Music Publishing Ltd. (PRS)

2

Electric Guitar

99

103

106

112

117

120

nie Lennox - lie2you  
5-string Electric Bass

♩ = 132,000137

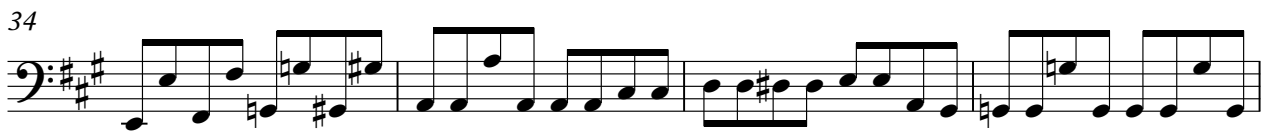
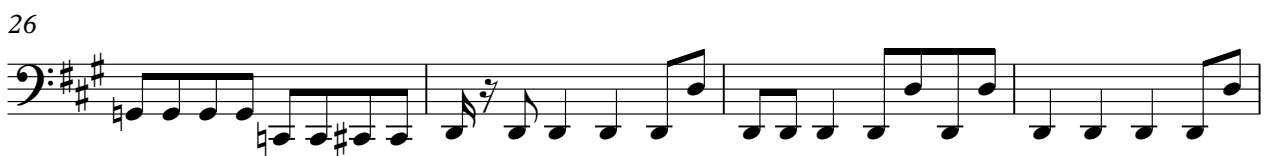

(C) 1994 Tune 1000 Corporation ;1985 D 'N' A Limited/BMG Music Publishing Ltd. (PRS)  
(C) 1994 Tune 1000 Corporation ;1985 D 'N' A Limited/BMG Music Publishing Ltd. (PRS)

V.S.

42

46

50

54

59

64

69

73

77

81

86

91

95

99

103

107

123

127

131

135

V.S.

nie Lennox - lie2you  
Rock Organ

♩ = 132,000137

10

16

9

6

29

8

43

3

3

51

3

3

56

10

72

77

4

(C) 1994 Tune 1000 Corporation ;1985 D 'N' A Limited/BMG Music Publishing Ltd. (PRS)  
(C) 1994 Tune 1000 Corporation ;1985 D 'N' A Limited/BMG Music Publishing Ltd. (PRS)

Rock Organ

84

86

88

90

93

117

126

135

142

Rock Organ

145

nie Lennox - lie2you  
Synth Bass

♩ = 132,000137

2

6

10

14

18

40

61

65

69

73

15

(C) 1994 Tune 1000 Corporation ;1985 D 'N' A Limited/BMG Music Publishing Ltd. (PRS)  
(C) 1994 Tune 1000 Corporation ;1985 D 'N' A Limited/BMG Music Publishing Ltd. (PRS)

91

95

99

103

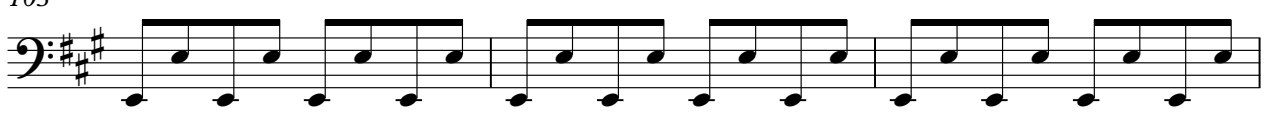

106

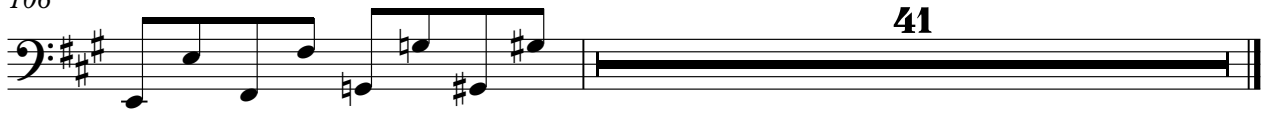

nie Lennox - lie2you

Tape Sampler Keyboard [Brass]

♩ = 132,000137

9 3

14 3 3 3

19 15 3

38 3 3 3

43 23

68

72 3

75

(C) 1994 Tune 1000 Corporation ;1985 D 'N' A Limited/BMG Music Publishing Ltd. (PRS)  
(C) 1994 Tune 1000 Corporation ;1985 D 'N' A Limited/BMG Music Publishing Ltd. (PRS)

Tape Sampler Keyboard [Brass]

79

8

8

90

93

96

50

50