

Annie Lennox - Missionary Man

♩ = 122,999969

Harmonica

Percussion

Jazz Guitar

Electric Guitar

Electric Guitar

5-string Electric Bass

Electric Clavichord

Lead 3 (Calliope)

♩ = 122,999969

Viola

Solo

Solo

Well, I was born an original sinner, I was born from original sin.

6

Harm.

Perc.

E. Gr.

E. Bass

E. Clav.

Solo

And if I had a dollar bill for all things I've done, there'd be amountain of money piled up to my chin, hey!

11

Harm.

Perc.

E. Gtr.

E. Bass

E. Clav.

15

Harm.

Perc.

E. Gtr.

E. Bass

E. Clav.

Solo

Solo

Mymother told

19

Perc.

E. Gtr.

E. Bass

E. Clav.

Solo

Solo

megood, mymothertold nstrongSheaidBe true toyour self, andocan't go wrong. Bthere's just one thing thafomusan

24

Perc.

E. Gtr.

E. Gtr.

E. Bass

E. Clav.

Lead 3

Solo

Solo

der stand: youan fool wighmother, budonneswitha misiorar y man, don't mess witha misiorar y man,

30

Perc.

E. Gtr.

E. Gtr.

E. Bass

E. Clav.

Lead 3

Solo

Solo

don'tmess witha mis siorar y man, don'tmess witha mis siorar y man." Oh, thenis

35

Perc.

E. Gtr.

E. Bass

Vla.

Solo

sionar ymah'e'got God onhis side. He'gortsaints and a postlebackgup fronte hind. Black eyed looks fromhose Bi

40

Perc.

E. Gtr.

E. Bass

E. Clav.

Vla.

Solo

Solo

bBooks. He'sa man with mis siogot a se ri ous mind was avom an in th jungle and amon keyon atree. Themis

45

Perc.

E. Gtr.

E. Bass

E. Clav.

Vla.

Solo

Solo

sionar ymahe was fol loving me. Hsaid, "Stop what you're do in', get down up on your knees. I've a mes

49

Perc.

E. Gtr.

E. Gtr.

E. Bass

E. Clav.

Vla.

Solo

Solo

sage for you that you bet ter blieve, blieve, blieve, bdieve, blieve, blieve, bdieve, bdieve,

54

Perc.

E. Gtr.

E. Gtr.

E. Bass

Lead 3

Solo

Solo

bdieve, bdieve, bdieve, bdieve, bdieve, bdieve, bdieve, bdieve, bdieve, bdieve,

59

Harm. Perc. E. Gtr. E. Gtr. E. Bass E. Clav. Lead 3 Solo Solo

be lieve, be lieve, be lieve, be lieve..."

Harm. Perc. E. Gtr. E. Gtr. E. Bass

Harm. Perc. E. Gtr. E. Gtr. E. Bass Lead 3

72

Harm. Perc. E. Gtr. E. Gtr. E. Bass E. Clav. Lead 3

77

Harm. Perc. E. Gtr. E. Gtr. E. Bass E. Clav. Lead 3

81

Harm.

Perc.

E. Gr.

E. Gr.

E. Bass

E. Clav.

Lead 3

Solo

Solo

Well, I was born

84

Perc.

J. Gr.

E. Bass

E. Clav.

Solo

Solo

an o r i g i n a l sin ner, I was born from o r i g i n a l sin.

87

Perc.

J. Gr.

E. Bass

E. Clav.

Solo

Solo

And if I had a dol lar bill for all the things I've done, there'd be a moun

96

Perc.

J. Gtr.

E. Gtr.

E. Bass

E. Clav.

Lead 3

Vla.

99

Harm.

Perc.

J. Gtr.

E. Gtr.

E. Bass

E. Clav.

Lead 3

Vla.

Solo

Solo

Don't mess with a missionar y man,

103

Harm.

Perc.

E. Gtr.

E. Bass

E. Clav.

Lead 3

Vla.

Solo

Solo

mis sion ar y man, mis sion ar y man,

107

Harm.

Perc.

E. Gtr.

E. Bass

E. Clav.

Lead 3

Vla.

Solo

Solo

mis sion ar y man. Don't mess witha mis sion ar y man,

12

Harmonica

Annie Lennox - Missionary Man

♩ = 122,999969

9

13

16

18

41

62

65

67

70

73

77

V.S.

80

6 3 3 6

83

16

102

6

110

6 3 3 6 3

112

3 8

Annie Lennox - Missionary Man

Percussion

♩ = 122,999969

2

6

10

14

18

22

26

31

35

39

V.S.

43

47

51

55

59

63

67

71

75

79

83

87

91

95

99

103

107

111

115

118

♩ = 122,999969

83

85

88

90

92

94

96

98

100

21

79

84

98

103

108

113

117

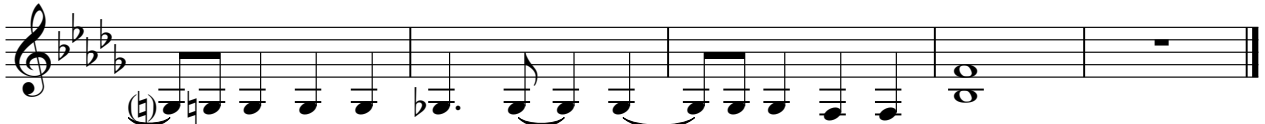

Electric Guitar

Annie Lennox - Missionary Man

♩ = 122,999969

19

24

30

35

45

55

60

64

68

72

V.S.

76

81

5-string Electric Bass Annie Lennox - Missionary Man

♩ = 122,999969

Electric Clavichord

Annie Lennox - Missionary Man

♩ = 122,999969

7

11

16

22

28

33

45

49

60

13

77

82

86

88

91

94

97

100

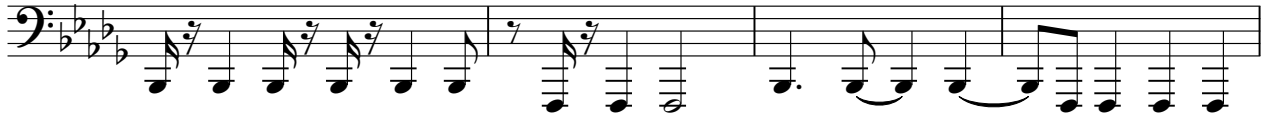

104

107

111

115

118

Annie Lennox - Missionary Man

Lead 3 (Calliope)

♩ = 122,999969

26

30

35

23

62

5

72

4

2

81

11

95

99

104

2

Lead 3 (Calliope)

109

114

Viola

Annie Lennox - Missionary Man

♩ = 122,999969

34

40

48

43

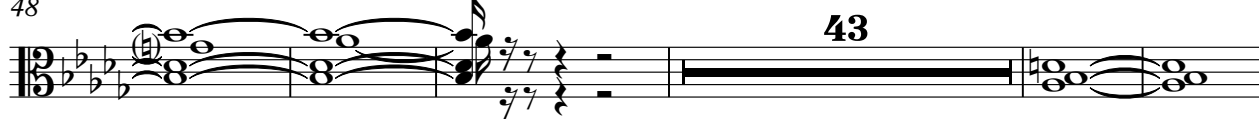

96

3

105

12

Annie Lennox - Missionary Man

Solo

♩ = 122,999969

Well, I was born an original sinner, I was born

5

from original sin. And if I had a dollar bill for all things

8

I've done here, the amount of money piled up to my chin, hey!

18

My mother told me good, my mother told me strong. She said Be

21

true to your self, and can't go wrong. There's just one thing that mustn't be understood: you can

25

fool with a mother, but not with a missionary man, don't mess with a missionary man,

30

don't mess with a missionary man, don't mess with a missionary man."

34

Oh, this missionary man's got God on his side. He's got the saints and a pocket full of

38

from behind. Black eyes from those Bible books. He's a man with a mission, got a se-

42

rious mission. There was a woman in the jungle and a monkey on a tree. This is V.S.

45

sionar y man he was fol lowing me. He said, "Stop why n' do in' get down

48

up on your knees. I've a mes sage for you that you bet ter believe, believe,

51

believe, believe, believe, believe, believe, believe, believe, believe,

55

believe, believe, believe, believe, believe, believe, believe, believe,

59

believe, believe, believe, be lieve..."

83

Well, I was born an o rig i nal sin ner, I was born from o rig i nal sin.

87

And if I had a dol lar bill for all the things I've done, there'd be amoun

90

tain of morey, morey, mon ey morey morey, morey, mon ey, morey, morey, morey, mon

93

ey, morey, morey, morey... Don'thes with a mis sionar y man,

101

misionar y man, mis sionar y man, mis

108

111

Solo

Annie Lennox - Missionary Man

♩ = 122,999969

83

88

92

101

109

113

