

Annie Lennox - No More i Love You`s

♩ = 91,000,000092

Flute

Drums

Guitar

Bass 2

Bass

Choir

Synth Brass

Voice

Synth Drum

Slow Strings

Synth Strings

Vocal

Synth

Voice

Strings

Piano

♩ = 91,000,000092

8

- Choir:** Shows a vocal line with rests and a short melodic phrase.
- Slow Strings:** Plays sustained notes with a flat sign.
- Synth Strings:** Plays sustained chords with a flat sign.
- Voice:** Shows a vocal line with rests and a melodic phrase, including a triplet.

- Bass:** Plays a bass line with notes such as B-flat, G, and F.
- Slow Strings:** Provides a harmonic background with sustained notes.
- Piano:** Provides a harmonic accompaniment with chords and single notes.

- Choir:** Provides vocal accompaniment with rests and short melodic phrases.
- Vocal:** Contains the main vocal melody.
- Voice:** Provides accompaniment for the vocal line.
- Piano:** Plays a simple accompaniment line.

26

30

34

36

Drums

Guitar

Bass

Synth Brass

Synth Drum

Slow Strings

Synth Strings

Strings

37

38

39

Drums

Guitar

Bass

Synth Brass

Synth Drum

Slow Strings

Synth Strings

Voice

Strings

40

The musical score consists of the following parts:

- Drums:** Features a complex rhythmic pattern with various drum sounds indicated by 'x' marks and stems.
- Guitar:** Shows a melodic line with slurs and accents, primarily in the lower register.
- Bass:** Provides a low-frequency accompaniment with a few notes and a long sustain.
- Choir:** Includes a few notes, some with slurs, in the upper register.
- Synth Drum:** Features a rhythmic pattern with slurs and accents, similar to the main drums.
- Vocal:** Includes a melodic line with slurs and accents.
- Voice:** Shows a rhythmic pattern with slurs and accents.

41

Drums

Guitar

Bass

Synth Brass

Synth Drum

Slow Strings

Synth Strings

Vocal

Voice

Strings

42

43

Drums

Guitar

Bass

Synth Brass

Synth Drum

Slow Strings

Synth Strings

Vocal

Voice

Strings

44

45

46

- Drums:** Features a complex rhythmic pattern with various drum sounds indicated by 'x' marks and stems.
- Synth Brass:** Plays a sustained chord in the lower register.
- Slow Strings:** Plays a sustained chord.
- Synth Strings:** Plays a sustained chord.
- Vocal:** Features a melodic line with a slight downward contour.
- Strings:** Plays a sustained chord in the lower register.

47

48

Drums

Guitar

Choir

Synth Brass

Synth Drum

Synth Strings

Vocal

49

50

Flute

Drums

Guitar

Bass

Choir

Synth Brass

Synth Drum

Synth Strings

Vocal

51

53

Flute

Drums

Guitar

Bass 2

Bass

Synth Brass

Synth Drum

Synth Strings

Vocal

Synth

Strings

55

Flute

Drums

Guitar

Bass

Synth Brass

Synth Drum

Slow Strings

Synth Strings

Vocal

Synth

Strings

57

Flute

Drums

Guitar

Bass

Synth Brass

Synth Drum

Slow Strings

Synth Strings

Vocal

Synth

Strings

58

Flute

Drums

Guitar

Bass

Synth Brass

Synth Drum

Synth Strings

Vocal

Strings

59

Flute

Drums

Guitar

Bass

Choir

Synth Brass

Synth Drum

Slow Strings

Synth Strings

Vocal

Synth

Voice

Strings

60

61

Flute

Drums

Guitar

Bass

Synth Brass

Synth Drum

Synth Strings

Vocal

Synth

Voice

Strings

62

64

Drums

Guitar

Bass

Synth Brass

Synth Strings

Strings

66

Drums

Guitar

Bass

Synth Brass

Synth Strings

Strings

68

Drums

Guitar

Bass

Synth Brass

Synth Strings

Strings

70

Drums

Guitar

Bass

Synth Brass

Synth Strings

Strings

71

Drums

Guitar

Bass

Synth Brass

Synth Strings

Strings

72

74

Flute

Drums

Guitar

Bass 2

Bass

Choir

Synth Brass

Synth Drum

Synth Strings

Vocal

Synth

Voice

Strings

76

78

Flute

Drums

Guitar

Bass

Synth Brass

Synth Drum

Slow Strings

Synth Strings

Vocal

Synth

Voice

Strings

79

81

Flute

Drums

Guitar

Bass 2

Bass

Choir

Synth Brass

Synth Drum

Slow Strings

Synth Strings

Vocal

Voice

Strings

82

83

Flute

Drums

Guitar

Bass

Choir

Synth Brass

Synth Drum

Synth Strings

Vocal

Voice

Strings

84

Drums

Guitar

Choir

Voice

Synth Drum

Vocal

Voice

86

87

Drums

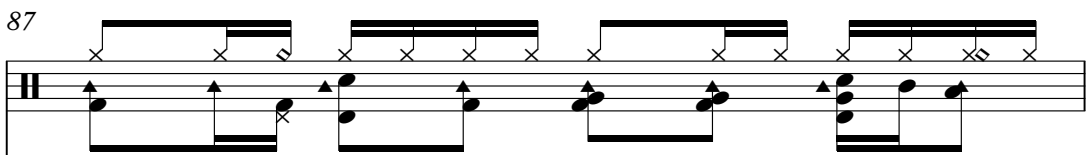

Guitar

Choir

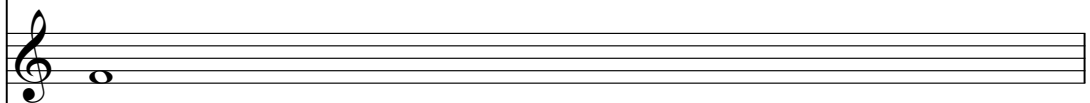

Choir notation for measures 87-90. The notation is in treble clef and shows a single note on the first line of the staff.

Voice

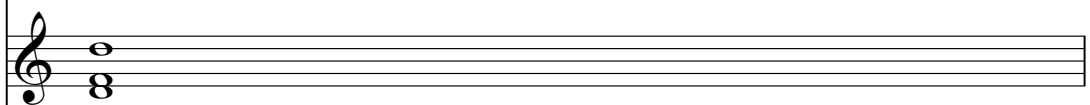

Voice notation for measures 87-90. The notation is in treble clef and shows a single note on the first line of the staff.

Synth Drum

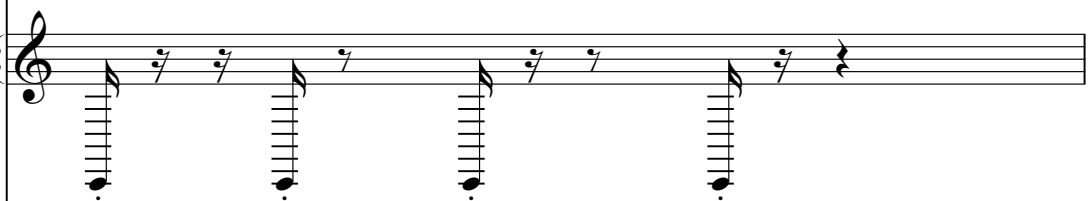

Synth Drum notation for measures 87-90. The notation is in treble clef and shows a sequence of notes with slurs and accents, including a flat sign (b) under the first note.

Vocal

88

Flute

Drums

Guitar

Bass 2

Bass

Synth Brass

Synth Drum

Slow Strings

Synth Strings

Synth

Voice

Strings

89

The musical score consists of the following parts:

90

Flute

Drums

Guitar

Bass

Choir

Synth Brass

Synth Drum

Synth Strings

Synth

Voice

Strings

91

92

Flute

Drums

Guitar

Bass 2

Bass

Synth Brass

Synth Drum

Slow Strings

Synth Strings

Synth

Voice

Strings

93

Flute

Drums

Guitar

Bass 2

Bass

Synth Brass

Synth Drum

Slow Strings

Synth Strings

Voice

Strings

94

Flute

Drums

Guitar

Bass 2

Bass

Choir

Synth Brass

Synth Drum

Synth Strings

Synth

Voice

Strings

95

Flute

Drums

Guitar

Bass

Synth Brass

Synth Drum

Synth Strings

Voice

Strings

96

The musical score for page 96 consists of the following parts:

- Drums:** Features a complex rhythmic pattern with various drum sounds indicated by 'x' marks and stems.
- Vocal:** Features a vocal line with a melodic phrase.

98

104

Bass

Choir

Synth Brass

Synth Drum

Slow Strings

Synth Strings

Vocal

Synth

Voice

106

108

Annie Lennox - No More i Love You`s

Flute

$\text{♩} = 91,000092$ $\text{♩} = 91,000092$

48

51

55

59

63

9

75

79

83

4

90

94

15

Annie Lennox - No More i Love You`s

Drums

♩ = 91,7000000092

2

8

13

18

23

28

32

36

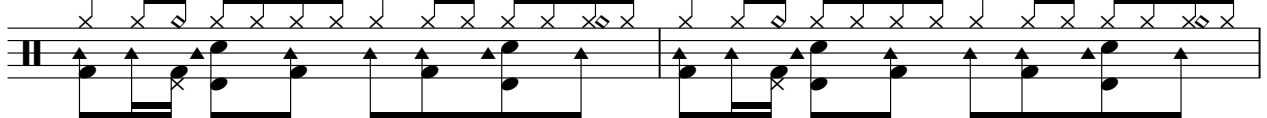

38

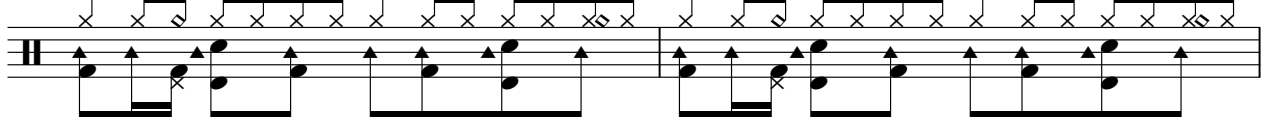

40

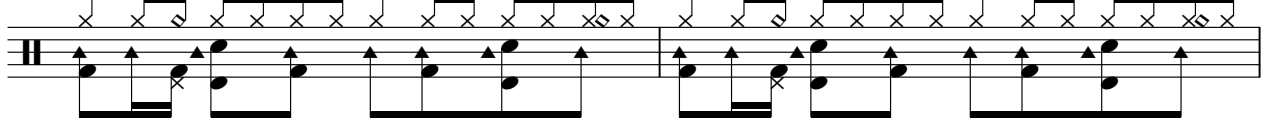

V.S.

42

44

46

48

50

52

54

56

58

60

62

62

64

64

66

66

68

68

70

70

72

72

74

74

76

76

78

78

80

80

82

82

84

84

86

86

88

88

90

90

92

92

94

94

96

96

98

98

101

101

Annie Lennox - No More i Love You`s

Guitar

♩ = 91,000092 ♩ = 91,000092

27

30

33

36

39

42

45

48

51

54

V.S.

57

60

63

66

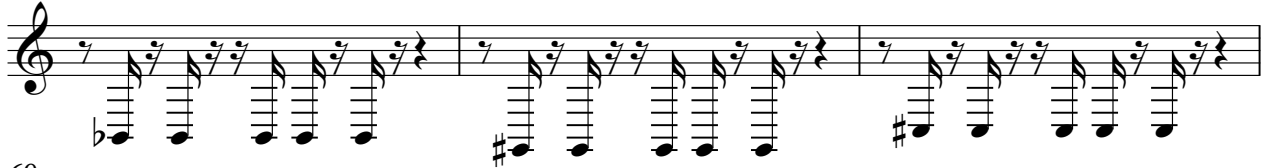

69

72

75

78

81

84

Guitar

87

90

93

96

98

Bass 2

Annie Lennox - No More i Love You`s

♩ = 91,000092 ♩ = 91,000092

51 **19**

73 **6**

83 **5** **2**

94 **12**

Annie Lennox - No More i Love You`s

Bass

♩ = 91,000092 ♩ = 91,000092

4

9

14

19

24

8

37

42

45

49

56

62

67

72

78

84

93

99

104

107

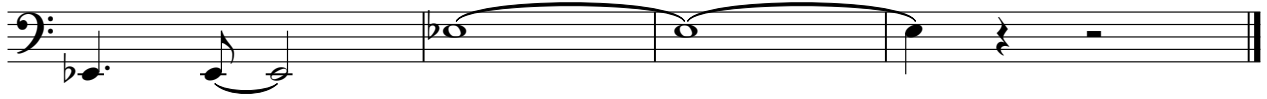

Annie Lennox - No More i Love You`s

Choir

♩ = 91,000092 ♩ = 91,000092

4

10

17

23

27

8

38

44

49

7

59

12

3

75

2

2

Choir

80

86

95

102

Synth Brass

Annie Lennox - No More i Love You`s

♩ = 91,000092 ♩ = 91,000092

4

12

21

3

32

41

50

59

68

77

4

Synth Drum

Annie Lennox - No More i Love You`s

♩ = 91,000092 ♩ = 91,000092

35

39

43

47

51

55

59

61

9

Synth Drum

Annie Lennox - No More i Love You`s

Slow Strings

♩ = 91,000092

2

10

19

11

37

46

3

2

57

11

74

2

82

6

2

2

97

103

3

2

Synth Strings

83

92

100

106

Annie Lennox - No More i Love You`s

Vocal

♩ = 91,000092 ♩ = 91,000092

12

16

21

25

28

33

36

98

102

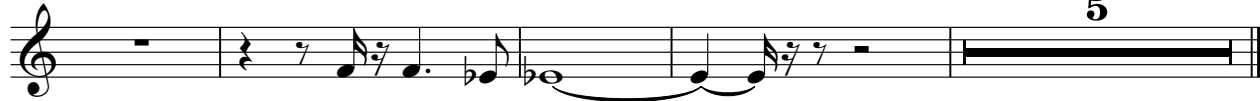

Annie Lennox - No More i Love You`s

Synth

♩ = 91,000092 ♩ = 91,000092

4 3

10 18

32 16

51

56

61 8

72

77

82 5

90

2

94

Synth

99

3

6

Voice

Annie Lennox - No More i Love You`s

♩ = 91,000092 ♩ = 91,000092

3

7

11

15

19

23

14

40

44

47

11

59 **9**

75

83 **3**

87 **3**

92 **3**

97 **2**

103

105 **3** **4**

Annie Lennox - No More i Love You`s

Strings

♩ = 91,000092

♩ = 91,000092

2

23

30

38

47

3

57

64

71

78

4

Piano

Annie Lennox - No More i Love You`s

♩ = 91,000092 ♩ = 91,000092

4

9

14

19

23

86
