

Annie Lennox - No More I Love You`s 2

♩ = 91,000092

FLUTE

ALTO SAX

DRUMS

STEEL GTR

FRETLESS

FRETLESS

CHOIR AAHS

SYNBRASS 2

SYNVOX

SYNTH DRUM

SYN STR 2

SYN STR 1

CRYSTAL

VOICE OOHS

♩ = 91,000092

STRINGS

A.PIANO 2

DRUMS

FRETLESS

CHOIR AAHS

SYNBASS 2

SYN STR 2

SYN STR 1

CRYSTAL

VOICE OOHS

A.PIANO 2

8

12

14

ALTO SAX

DRUMS

FRETLESS

CHOIR AAHS

SYNBASS 2

SYN STR 2

SYN STR 1

VOICE OOHS

A.PIANO 2

16

ALTO SAX

DRUMS

FRETLESS

CHOIR AAHS

SYNBASS 2

SYN STR 2

SYN STR 1

VOICE OOHS

A.PIANO 2

18

ALTO SAX

DRUMS

FRETLESS

CHOIR AAHS

SYNBRASS 2

SYN STR 2

SYN STR 1

VOICE OOHS

A.PIANO 2

3

3

3

20

ALTO SAX

DRUMS

FRETLESS

CHOIR AAHS

SYNBASS 2

SYN STR 2

SYN STR 1

VOICE OOHS

A.PIANO 2

22

ALTO SAX

DRUMS

FRETLESS

CHOIR AAHS

SYNBASS 2

SYN STR 2

SYN STR 1

VOICE OOHS

A.PIANO 2

24

ALTO SAX

DRUMS

FRETLESS

CHOIR AAHS

SYNBASS 2

SYN STR 2

SYN STR 1

VOICE OOHS

A.PIANO 2

Downloaded from MusicNotesLib.com Perfect notes and guitar tabs searcher

26
ALTO SAX

DRUMS

FRETLESS

CHOIR AAHS

SYN STR 2

28

ALTO SAX

DRUMS

STEEL GTR

FRETLESS

CHOIR AAHS

SYNBASS 2

SYN STR 2

CRYSTAL

STRINGS

32

ALTO SAX

DRUMS

STEEL GTR

SYNBRASS 2

SYN STR 2

CRYSTAL

STRINGS

3

34

ALTO SAX

DRUMS

STEEL GTR

SYNBASS 2

SYN STR 2

CRYSTAL

STRINGS

36

ALTO SAX

DRUMS

STEEL GTR

FRETLESS

SYNBRASS 2

SYNTH DRUM

SYN STR 2

SYN STR 1

STRINGS

38

- DRUMS:** Features a complex rhythmic pattern with various note values and rests, including some notes with 'x' marks above them.
- STEEL GTR:** Plays a series of chords and single notes, primarily in the lower register, with some notes marked with a slash and a vertical line.
- SYNBRASS 2:** Plays a single note, marked with an '8' below it.
- SYN STR 2:** Plays a sustained chord, marked with a 'D' below it.
- SYN STR 1:** Plays a sustained chord, marked with a 'b' below it.
- STRINGS:** Plays a sustained chord, marked with a 'b' below it.

39

DRUMS

STEEL GTR

FRETLESS

CHOIR AAHS

SYNBRASS 2

SYNTH DRUM

SYN STR 2

SYN STR 1

VOICE OOHS

STRINGS

40

DRUMS

STEEL GTR

FRETLESS

SYNBASS 2

SYNTH DRUM

SYN STR 2

SYN STR 1

VOICE OOHS

STRINGS

41

ALTO SAX

DRUMS

STEEL GTR

FRETLESS

CHOIR AAHS

SYNBASS 2

SYNTH DRUM

SYN STR 2

SYN STR 1

VOICE OOHS

STRINGS

42

ALTO SAX

DRUMS

STEEL GTR

FRETLESS

SYNBASS 2

SYNTH DRUM

SYN STR 2

SYN STR 1

VOICE OOHS

STRINGS

43

ALTO SAX

DRUMS

STEEL GTR

FRETLESS

CHOIR AAHS

SYNBASS 2

SYNTH DRUM

SYN STR 2

SYN STR 1

VOICE OOHS

STRINGS

44

ALTO SAX

DRUMS

STEEL GTR

FRETLESS

SYNBASS 2

SYNTH DRUM

SYN STR 2

SYN STR 1

VOICE OOHS

STRINGS

45

ALTO SAX

DRUMS

STEEL GTR

FRETLESS

CHOIR AAHS

SYNBASS 2

SYNTH DRUM

SYN STR 2

VOICE OOHS

STRINGS

46

ALTO SAX

DRUMS

STEEL GTR

FRETLESS

SYNBASS 2

SYNTH DRUM

SYN STR 2

SYN STR 1

VOICE OOHS

STRINGS

47

ALTO SAX

DRUMS

STEEL GTR

FRETLESS

CHOIR AAHS

SYNBASS 2

SYNTH DRUM

SYN STR 2

SYN STR 1

VOICE OOHS

STRINGS

48

ALTO SAX

DRUMS

STEEL GTR

FRETLESS

SYNBASS 2

SYNTH DRUM

SYN STR 2

SYN STR 1

VOICE OOHS

STRINGS

Detailed description of the musical score: The score is for page 28, starting at measure 48. It features ten staves. The Alto Sax staff (treble clef) has a melodic line starting with a quarter rest, followed by a quarter note, a half note with a slur, and a quarter note. The Drums staff (percussion clef) has a complex rhythmic pattern with many 'x' marks. The Steel Guitar staff (treble clef) has a rhythmic pattern with slurs. The Fretless Bass staff (bass clef) has a melodic line with a slur. The Synbrass 2 staff (treble clef) has a single note. The Synth Drum staff (treble clef) has a rhythmic pattern with slurs. The Syn String 2 staff (treble clef) has a single note. The Syn String 1 staff (treble clef) has a single note. The Voice Oohs staff (treble clef) has a melodic line with a slur. The Strings staff (bass clef) has a single note.

49

ALTO SAX

DRUMS

STEEL GTR

CHOIR AAHS

SYNBRASS 2

SYNTH DRUM

SYN STR 2

Downloaded from MusicNotesLib.com Perfect notes and guitar tabs searcher

50

FLUTE

ALTO SAX

DRUMS

STEEL GTR

FRETLESS

CHOIR AAHS

SYNBASS 2

SYNTH DRUM

SYN STR 2

51

FLUTE

DRUMS

STEEL GTR

FRETLESS

CHOIR AAHS

SYNBASS 2

SYNTH DRUM

SYN STR 2

52

FLUTE

ALTO SAX

DRUMS

STEEL GTR

FRETLESS

CHOIR AAHS

SYNBRASS 2

SYNTH DRUM

SYN STR 2

SYN STR 1

CRYSTAL

STRINGS

53

FLUTE

ALTO SAX

DRUMS

STEEL GTR

FRETLESS

FRETLESS

SYNBRASS 2

SYNTH DRUM

SYN STR 2

SYN STR 1

STRINGS

54

FLUTE

ALTO SAX

DRUMS

STEEL GTR

FRETLESS

FRETLESS

SYNBRASS 2

SYNTH DRUM

SYN STR 2

CRYSTAL

STRINGS

- **FLUTE**: Treble clef, key signature of one flat. Melodic line starting on G4, moving to A4, Bb4, C5, D5, E5, F5, G5.
- **ALTO SAX**: Treble clef, key signature of one flat. Melodic line starting on Bb3, moving to C4, D4, E4, F4.
- **DRUMS**: Drum set notation with various patterns of eighth and sixteenth notes.
- **STEEL GTR**: Treble clef, key signature of one flat. Rhythmic accompaniment with eighth notes and rests.
- **FRETLESS** (two staves): Bass clef, key signature of one flat. Melodic lines with slurs and ties.
- **SYNBRASS 2**: Treble clef, key signature of one sharp. Sustained chordal texture.
- **SYNTH DRUM**: Treble clef, key signature of one flat. Rhythmic accompaniment with eighth notes and rests.
- **SYN STR 2**: Treble clef, key signature of one flat. Sustained chordal texture.
- **CRYSTAL**: Treble clef, key signature of one flat. Rhythmic accompaniment with eighth notes and rests.
- **STRINGS**: Bass clef, key signature of one flat. Sustained chordal texture.

55

FLUTE

ALTO SAX

DRUMS

STEEL GTR

FRETLESS

SYNBASS 2

SYNTH DRUM

SYN STR 2

STRINGS

56

FLUTE

ALTO SAX

DRUMS

STEEL GTR

FRETLESS

SYNBRASS 2

SYNTH DRUM

SYN STR 2

SYN STR 1

CRYSTAL

STRINGS

57

58

FLUTE

ALTO SAX

DRUMS

STEEL GTR

FRETLESS

SYNBRASS 2

SYNTH DRUM

SYN STR 2

SYN STR 1

CRYSTAL

STRINGS

- **FLUTE**: Treble clef, key signature of one flat. Measures 58-61: Bb4, Bb4, A4, G4, F4, E4, D4, C4.
- **ALTO SAX**: Treble clef, key signature of one flat. Measures 58-61: Rest, quarter rest, eighth note Bb4, quarter note A4, quarter note G4, quarter note F4, quarter note E4, quarter note D4.
- **DRUMS**: Standard drum notation with snare, bass drum, and cymbal patterns.
- **STEEL GTR**: Treble clef, key signature of one flat. Measures 58-61: Quarter note Bb4, eighth note A4, quarter note G4, eighth note F4, quarter note E4, eighth note D4, quarter note C4, quarter rest.
- **FRETLESS**: Bass clef, key signature of one flat. Measures 58-61: Bb2, quarter rest, half note Bb2, quarter note A2, quarter note G2.
- **SYNBRASS 2**: Treble clef, key signature of one flat. Measures 58-61: Rest, quarter rest, quarter rest, quarter rest, quarter rest, quarter rest, quarter rest, quarter rest.
- **SYNTH DRUM**: Treble clef, key signature of one flat. Measures 58-61: Quarter note Bb4, quarter rest, quarter rest, quarter rest, quarter note Bb4, quarter rest, quarter rest, quarter rest.
- **SYN STR 2**: Treble clef, key signature of one flat. Measures 58-61: Sustained chord Bb4, A4, G4, F4, E4, D4.
- **SYN STR 1**: Treble clef, key signature of one flat. Measures 58-61: Quarter note Bb4, quarter note A4, quarter note G4, quarter rest, quarter rest, quarter rest, quarter rest.
- **CRYSTAL**: Treble clef, key signature of one flat. Measures 58-61: Quarter note Bb4, quarter note A4, quarter note G4, quarter note F4, quarter note E4, quarter note D4, quarter rest.
- **STRINGS**: Bass clef, key signature of one flat. Measures 58-61: Sustained chord Bb2, A2, G2, F2, E2, D2.

59

FLUTE

ALTO SAX

DRUMS

STEEL GTR

FRETLESS

SYNBASS 2

SYNTH DRUM

SYN STR 2

STRINGS

60

FLUTE

ALTO SAX

DRUMS

STEEL GTR

FRETLESS

CHOIR AAHS

SYNBASS 2

SYNTH DRUM

SYN STR 2

SYN STR 1

CRYSTAL

VOICE OOHS

STRINGS

61

FLUTE

ALTO SAX

DRUMS

STEEL GTR

FRETLESS

SYNBRASS 2

SYNTH DRUM

SYN STR 2

SYN STR 1

VOICE OOHS

STRINGS

Detailed description of the musical score: The score is for page 41, starting at measure 61. It features ten staves. The Flute part has a melodic line with a flat key signature. The Alto Sax part has a simple melodic line. The Drums part shows a complex rhythmic pattern with various drum sounds. The Steel Guitar part has a melodic line with a flat key signature. The Fretless Bass part has a simple melodic line. The Synbrass 2 part has a simple melodic line. The Synth Drum part has a simple melodic line. The Syn Str 2 part has a simple melodic line. The Syn Str 1 part has a simple melodic line. The Voice Oohs part has a simple melodic line. The Strings part has a simple melodic line.

62

FLUTE

ALTO SAX

DRUMS

STEEL GTR

FRETLESS

SYNBRASS 2

SYNTH DRUM

SYN STR 2

CRYSTAL

VOICE OOHS

STRINGS

63

FLUTE

ALTO SAX

DRUMS

STEEL GTR

FRETLESS

SYNBRASS 2

SYNTH DRUM

SYN STR 2

CRYSTAL

VOICE OOHS

STRINGS

65

DRUMS

STEEL GTR

FRETLESS

SYNBASS 2

SYN STR 2

STRINGS

67

DRUMS

STEEL GTR

FRETLESS

SYNBASS 2

SYN STR 2

STRINGS

68

DRUMS

STEEL GTR

FRETLESS

SYNBRASS 2

SYN STR 2

STRINGS

69

DRUMS

STEEL GTR

FRETLESS

SYNBRASS 2

SYN STR 2

STRINGS

70

DRUMS

STEEL GTR

FRETLESS

SYNBRASS 2

SYN STR 2

STRINGS

71

DRUMS

STEEL GTR

FRETLESS

SYNBRASS 2

SYN STR 2

STRINGS

72

DRUMS

STEEL GTR

FRETLESS

SYNBASS 2

SYN STR 2

STRINGS

73

FLUTE

ALTO SAX

DRUMS

STEEL GTR

FRETLESS

CHOIR AAHS

SYNBASS 2

SYNTH DRUM

SYN STR 2

SYN STR 1

CRYSTAL

VOICE OOHS

STRINGS

74

FLUTE

ALTO SAX

DRUMS

STEEL GTR

FRETLESS

FRETLESS

CHOIR AAHS

SYNBRASS 2

SYNTH DRUM

SYN STR 2

SYN STR 1

VOICE OOHS

STRINGS

75

FLUTE

ALTO SAX

DRUMS

STEEL GTR

FRETLESS

FRETLESS

CHOIR AAHS

SYNBASS 2

SYNTH DRUM

SYN STR 2

CRYSTAL

VOICE OOHS

STRINGS

Detailed description of the musical score: The score is for page 50, starting at measure 75. It features a variety of instruments. The Flute part has a melodic line with eighth and quarter notes. The Alto Sax part has a similar melodic line with some rests. The Drums part shows a complex rhythmic pattern with many 'x' marks indicating hits. The Steel Guitar part has a rhythmic accompaniment with chords and single notes. The Fretless Bass part has a simple bass line. The second Fretless part has a long, sustained note. The Choir Ahhs part has a few notes and rests. The Synbrass 2 part is mostly empty. The Synth Drum part has a few notes and rests. The Syn Str 2 part has a long, sustained note. The Crystal part has a rhythmic accompaniment. The Voice Oohs part has a long, sustained note. The Strings part has a long, sustained note.

76

FLUTE

ALTO SAX

DRUMS

STEEL GTR

FRETLESS

CHOIR AAHS

SYNBRASS 2

SYNTH DRUM

SYN STR 2

VOICE OOHS

STRINGS

77

FLUTE

ALTO SAX

DRUMS

STEEL GTR

FRETLESS

CHOIR AAHS

SYNBASS 2

SYNTH DRUM

SYN STR 2

SYN STR 1

CRYSTAL

VOICE OOHS

STRINGS

79

80

FLUTE

ALTO SAX

DRUMS

STEEL GTR

FRETLESS

SYNBRASS 2

SYNTH DRUM

SYN STR 2

VOICE OOHS

STRINGS

81

FLUTE

ALTO SAX

DRUMS

STEEL GTR

FRETLESS

CHOIR AAHS

SYNBRASS 2

SYNTH DRUM

SYN STR 2

SYN STR 1

CRYSTAL

VOICE OOHS

STRINGS

82

FLUTE

ALTO SAX

DRUMS

STEEL GTR

FRETLESS

FRETLESS

CHOIR AAHS

SYNBASS 2

SYNTH DRUM

SYN STR 2

SYN STR 1

VOICE OOHS

STRINGS

83

FLUTE

ALTO SAX

DRUMS

STEEL GTR

FRETLESS

FRETLESS

CHOIR AAHS

SYNBRASS 2

SYNTH DRUM

SYN STR 2

CRYSTAL

VOICE OOHS

STRINGS

84

FLUTE

ALTO SAX

DRUMS

STEEL GTR

FRETLESS

CHOIR AAHS

SYNBRASS 2

SYNTH DRUM

SYN STR 2

VOICE OOHS

STRINGS

85

87

ALTO SAX

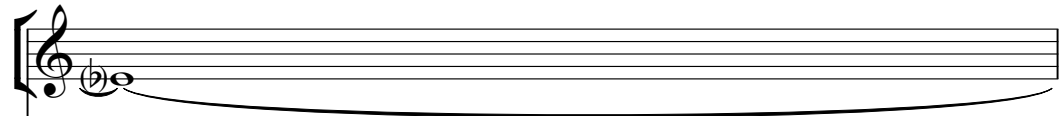

DRUMS

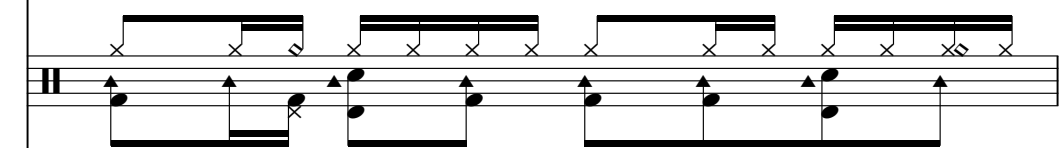

STEEL GTR

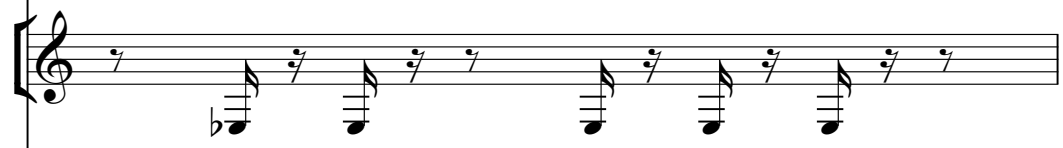

CHOIR AAHS

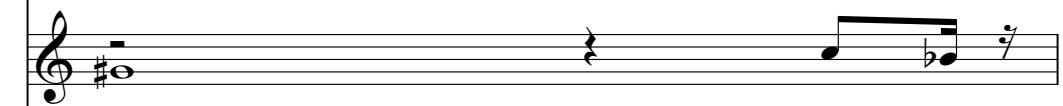

SYNVOX

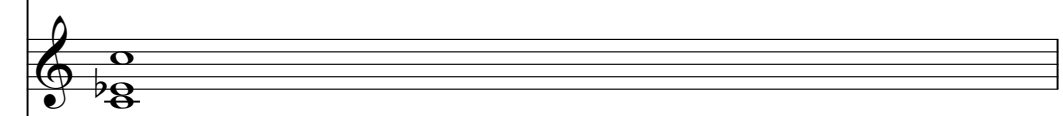

SYNTH DRUM

VOICE OOHS

88

ALTO SAX

DRUMS

STEEL GTR

CHOIR AAHS

SYNVOX

SYNTH DRUM

89

FLUTE

DRUMS

STEEL GTR

FRETLESS

FRETLESS

SYNBASS 2

SYNTH DRUM

SYN STR 2

SYN STR 1

CRYSTAL

VOICE OOHs

STRINGS

90

FLUTE

DRUMS

STEEL GTR

FRETLESS

FRETLESS

SYNBRASS 2

SYNTH DRUM

SYN STR 2

SYN STR 1

VOICE OOHS

STRINGS

91

FLUTE

DRUMS

STEEL GTR

FRETLESS

CHOIR AAHS

SYNBRASS 2

SYNTH DRUM

SYN STR 2

CRYSTAL

VOICE OOHS

STRINGS

92

FLUTE

DRUMS

STEEL GTR

FRETLESS

SYNBRASS 2

SYNTH DRUM

SYN STR 2

VOICE OOHS

STRINGS

93

FLUTE

DRUMS

STEEL GTR

FRETLESS

FRETLESS

SYNBASS 2

SYNTH DRUM

SYN STR 2

SYN STR 1

CRYSTAL

VOICE OOHs

STRINGS

94

FLUTE

DRUMS

STEEL GTR

FRETLESS

FRETLESS

SYNBRASS 2

SYNTH DRUM

SYN STR 2

SYN STR 1

VOICE OOHS

STRINGS

95

FLUTE

DRUMS

STEEL GTR

FRETLESS

FRETLESS

CHOIR AAHS

SYNBASS 2

SYNTH DRUM

SYN STR 2

CRYSTAL

VOICE OOHS

STRINGS

96

FLUTE

DRUMS

STEEL GTR

FRETLESS

SYNBRASS 2

SYNTH DRUM

SYN STR 2

VOICE OOHS

STRINGS

Detailed description of the musical score: The score is for measures 96-99. The Flute part (treble clef) plays a melodic line: G4 (quarter), F4 (quarter), G4 (quarter), A4 (quarter), B4 (quarter), C5 (quarter), B4 (quarter), A4 (quarter), G4 (quarter). The Drums part (percussion clef) features a complex rhythmic pattern with accents and slurs. The Steel Guitar part (treble clef) has a rhythmic pattern with slurs and accents. The Fretless Bass part (bass clef) has a simple bass line: G3 (quarter), F3 (quarter), G3 (quarter), A3 (quarter), B3 (quarter), C4 (quarter), B3 (quarter), A3 (quarter), G3 (quarter). The Synbrass 2 part (treble clef) is mostly silent with a few notes. The Synth Drum part (treble clef) has a rhythmic pattern with slurs and accents. The Syn Str 2 part (treble clef) has a few notes. The Voice Oohs part (treble clef) has a triplet of notes: G4 (quarter), F4 (quarter), E4 (quarter). The Strings part (bass clef) has a long sustained note: G3 (half).

97

ALTO SAX

DRUMS

STEEL GTR

FRETLESS

FRETLESS

CHOIR AAHS

SYNBRASS 2

SYNTH DRUM

SYN STR 2

SYN STR 1

CRYSTAL

VOICE OOHS

STRINGS

99

ALTO SAX

DRUMS

STEEL GTR

FRETLESS

FRETLESS

SYNBRASS 2

SYNTH DRUM

SYN STR 1

CRYSTAL

STRINGS

100

ALTO SAX

DRUMS

STEEL GTR

FRETLESS

CHOIR AAHS

SYNBRASS 2

SYNTH DRUM

SYN STR 2

SYN STR 1

CRYSTAL

VOICE OOHS

STRINGS

102

ALTO SAX

DRUMS

FRETLESS

CHOIR AAHS

SYNBRASS 2

SYNTH DRUM

SYN STR 2

SYN STR 1

VOICE OOHS

104

ALTO SAX

DRUMS

FRETLESS

CHOIR AAHS

SYNBRASS 2

SYNTH DRUM

SYN STR 2

SYN STR 1

CRYSTAL

VOICE OOHS

- **ALTO SAX**: Treble clef, starts with a quarter rest, followed by eighth notes G4, A4, Bb4, and a half note C5.
- **DRUMS**: Drum notation with four eighth notes on the snare and a quarter note on the bass drum.
- **FRETLESS**: Bass clef, starts with a half note Bb3, followed by eighth notes G3, A3, Bb3, and a half note C4.
- **CHOIR AAHS**: Treble clef, rests in both measures.
- **SYNBRASS 2**: Treble clef, rests in both measures.
- **SYNTH DRUM**: Treble clef, eighth notes with stems pointing down, starting on a low pitch.
- **SYN STR 2**: Treble clef, a whole note chord (D4, F#4, A4) with a fermata.
- **SYN STR 1**: Treble clef, a whole note chord (Bb3, D4, F4) with a fermata.
- **CRYSTAL**: Treble clef, rests in measure 104, then eighth notes Bb4, A4, G4, F4 in measure 105.
- **VOICE OOHS**: Treble clef, rests in measure 104, then a quarter note G4, followed by eighth notes F#4, E4, D4, C4 in measure 105.

106

ALTO SAX

FRETLESS

CHOIR AAHS

SYNBRASS 2

SYNTH DRUM

SYN STR 2

SYN STR 1

VOICE OOHS

108

FRETLESS

SYNBASS 2

SYNTH DRUM

SYN STR 2

SYN STR 1

STRINGS

Annie Lennox - No More I Love You`s 2

FLUTE

♩ = 91,000092

48

52

56

60

64 9

76

80

84 4

91

95 16

ALTO SAX

Annie Lennox - No More I Love You`s 2

♩ = 91,000092

12

16

21

26

32

37

45

48

52

58

62

74

79

83

88

100

104

Annie Lennox - No More I Love You`s 2

DRUMS

♩ = 91,000092

4

10

15

20

25

30

34

37

39

41

V.S.

DRUMS

43

45

47

49

51

53

55

57

59

61

DRUMS

63

65

67

69

71

73

75

77

79

81

V.S.

83

85

87

89

91

93

95

97

99

102

STEEL GTR

Annie Lennox - No More I Love You`s 2

♩ = 91,000092

27

30

33

36

39

42

45

48

51

54

V.S.

57

60

63

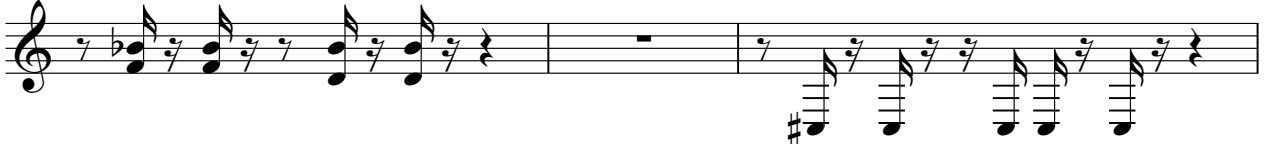

66

69

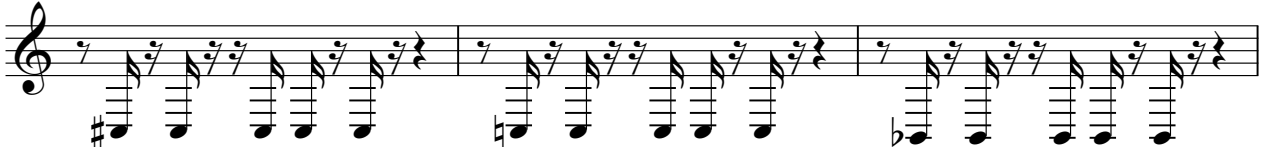

72

75

78

81

84

87

90

93

96

99

50

57

63

68

73

79

85

94

100

105

108

CHOIR AAHS

Annie Lennox - No More I Love You`s 2

♩ = 91,000092

4

10

16

22

27

8

38

43

49

53

7

12

3

75

2

CHOIR AAHS

81

87

96

103

SYNBRASS 2

Annie Lennox - No More I Love You`s 2

♩ = 91,000092

4

12

21

3

32

41

50

59

68

77

4

2

SYNBRASS 2

89

97

104

SYNVOX

Annie Lennox - No More I Love You`s 2

♩ = 91,000092

83

86

24

SYNTH DRUM

Annie Lennox - No More I Love You`s 2

♩ = 91,000092

35

39

43

47

51

55

59

62

9

SYNTH DRUM

SYN STR 2

Annie Lennox - No More I Love You`s 2

♩ = 91,000092

2

11

20

27

35

44

52

60

67

75

V.S.

2

SYN STR 2

83

4

93

2

101

107

107

Annie Lennox - No More I Love You`s 2

SYN STR 1

♩ = 91,000092

2

10

19

11

37

46

3

2

57

11

74

2

83

6

2

2

98

104

4

CRYSTAL

Annie Lennox - No More I Love You`s 2

♩ = 91,000092

4 3 11 18 33 16 52 57 62 8 73 78 83 5 91

2

CRYSTAL

95

100

3

7

VOICE OOHS

Annie Lennox - No More I Love You`s 2

♩ = 91,000092

3

8

12

16

20

24

14

41

3

45

3

48

11

VOICE OOHS

60

9

76

84

88

93

98

104

106

5

STRINGS

Annie Lennox - No More I Love You`s 2

♩ = 91,000092

2 23

30

38

47 3

57

64

71

78

82 4

2
89

STRINGS

95

101

8

Annie Lennox - No More I Love You`s 2

A.PIANO 2

♩ = 91,000092

4

10

15

20

24

87
