

Annie Lennox - Sisters Are Doing It For Themselves

♩ = 135,000137

Panpipes

Percussion

Jazz Guitar

Jazz Guitar

Electric Guitar

Electric Guitar

Electric Guitar

Electric Bass

Electric Piano

Rock Organ

Synth Bass

♩ = 135,000137

Tape Sampler Keyboard [Strings]

4

7

9

11

Pan.

Perc.

J. Gtr.

J. Gtr.

S. Bass

when they used to say

13

Pan.

Perc.

J. Gtr.

J. Gtr.

S. Bass

that be hind ey ry

15

Pan.

Perc.

J. Gtr.

J. Gtr.

E. Piano

S. Bass

great man, there had to be a

17

Pan. *great wom an. Bugh, in*

Perc.

J. Gtr.

J. Gtr.

E. Piano

S. Bass

19

Pan. *these times of change, you know that its*

Perc.

J. Gtr.

J. Gtr.

E. Bass

S. Bass

21

Pan. *no long er true. So we're*

Perc.

J. Gtr.

J. Gtr.

E. Bass

E. Piano

S. Bass

23

Pan. *com in out of the kitch en, cause there's*

Perc.

J. Gtr.

J. Gtr.

E. Bass

E. Piano

S. Bass

25

Pan.

Perc.

J. Gtr.

E. Gtr.

E. Piano

Organ

S. Bass

somethinge forgot to say to ygu. We say, Sjs ters are do

28

Pan.

Perc.

J. Gtr.

J. Gtr.

E. Gtr.

E. Gtr.

E. Bass

E. Piano

Organ

S. Bass

in II fornem selyes, standu omniawn

31

Pan. two feet anding in' on their own bells.

Perc.

J. Gtr.

J. Gtr.

E. Gtr.

E. Piano

Organ

S. Bass

34

Pan. We say, Sis ters are do in' it forthem selves.

Perc.

J. Gtr.

J. Gtr.

E. Gtr.

E. Gtr.

E. Bass

E. Piano

Organ

S. Bass

37

Pan.

Perc.

J. Gtr.

J. Gtr.

E. Gtr.

E. Piano

Organ

S. Bass

Now this is a song

39

Pan.

Perc.

J. Gtr.

J. Gtr.

E. Gtr.

Organ

S. Bass

to celebrate

41

Pan. Perc. J. Gtr. J. Gtr. E. Gtr. E. Piano S. Bass

the con

43

Pan. Perc. J. Gtr. J. Gtr. E. Piano S. Bass

scious lib er a tion of the fe

45

Pan. *male state.*

Perc.

J. Gtr.

J. Gtr.

E. Gtr.

E. Bass

E. Piano

S. Bass

47

Pan. *Moth ers, daugh ters, and their daugh ters too,*

Perc.

J. Gtr.

J. Gtr.

E. Gtr.

S. Bass

49

Pan. *woh yeah,*

Perc.

J. Gtr.

J. Gtr.

E. Gtr.

S. Bass

51

Pan. *wom an to wom an, we're sing*

Perc.

J. Gtr.

J. Gtr.

E. Gtr.

E. Piano

S. Bass

53

Pan. ing with you, oohoh. The "in fe

Perc.

J. Gtr.

J. Gtr.

E. Gtr.

E. Bass

E. Piano

S. Bass

55

Pan. ri or sex" has got a new ex

Perc.

J. Gtr.

J. Gtr.

E. Gtr.

E. Bass

S. Bass

57

59

61 15

Pan. *ogh ogh ogh, ogh. Ey*

Perc.

J. Gtr.

J. Gtr.

E. Gtr.

E. Bass

S. Bass

63

Pan. *ry bod y, take a look*

Perc.

J. Gtr.

J. Gtr.

E. Gtr.

E. Bass

S. Bass

65

Pan. *a round. Can you*

Perc.

J. Gtr. *3 3 3*

J. Gtr.

E. Gtr.

E. Bass

S. Bass

67

Pan. *see, can you see, can you see, there's a woman right next to you Oh.*

Perc.

J. Gtr. *3 3 3*

J. Gtr.

E. Gtr.

S. Bass

70

Pan. We say, Sis ters are do in' it forthem selves,

Perc.

J. Gtr.

E. Gtr.

E. Gtr.

E. Piano

Organ

S. Bass

73

Pan. standin' ontheir own two feet

Perc.

J. Gtr.

J. Gtr.

E. Gtr.

E. Gtr.

E. Piano

Organ

S. Bass

76

Pan. *and in on the town be's*

Perc.

J. Gtr.

J. Gtr.

E. Gtr.

E. Gtr.

E. Piano

Organ

S. Bass

79

Pan. *Sis ters are do in' it fo them selves.*

Perc.

J. Gtr.

J. Gtr.

E. Gtr.

E. Piano

Organ

S. Bass

82

Pan. *Now wain't makin' sto ries, and wain't lay in' plans.*

Perc.

J. Gtr.

J. Gtr.

E. Gtr.

E. Gtr.

E. Piano

Organ

S. Bass

86

Pan. *Don't you know that a man still loves a wom an, and a wom*

Perc.

E. Gtr.

E. Gtr.

Organ

S. Bass

89

Pan. *anstill loves aman just the same, though.*

Perc.

J. Gtr.

J. Gtr.

E. Gtr.

E. Gtr.

E. Piano

Organ

S. Bass

92

Pan. *Ooh*

Perc.

J. Gtr.

J. Gtr.

E. Gtr.

E. Gtr.

E. Bass

E. Piano

S. Bass

95

97

99

oooh oooh

102

ooh

105

Pan. ooh. Sis ters are

Perc.

E. Gtr.

E. Gtr.

E. Gtr.

E. Piano

Organ

S. Bass

108

Pan. do in' it forthem selves. Therewas a

Perc.

E. Gtr.

E. Piano

Organ

S. Bass

111

Pan. time, oh, whetheused to say

Perc.

J. Gtr. 3 3 3 3

J. Gtr.

E. Piano

S. Bass

114

Pan. thatbehind evry great man, there had to be a

Perc.

J. Gtr. 3 3 3

J. Gtr.

E. Piano

S. Bass

117

Pan. *great wom an. In these times of change,*

Perc.

J. Gtr. *3 3 3 3*

J. Gtr.

E. Bass

E. Piano

S. Bass

Tape Smp. Str

120

Pan. *youknowthat it's no long er true.*

Perc.

J. Gtr. *3 3 3*

J. Gtr.

S. Bass

Tape Smp. Str

122

Pan.

Perc.

J. Gtr.

J. Gtr.

S. Bass

Tape Smp. Str

So we com in out of the kitch en, 'ganseres

125

Pan.

Perc.

J. Gtr.

E. Gtr.

E. Piano

Organ

S. Bass

Tape Smp. Str

somebive for got to say to you. We say, Sjs ters are do

128

Pan. in' it forhemselves, stand'n on their

Perc.

J. Gtr.

J. Gtr.

E. Gtr.

E. Gtr.

E. Piano

Organ

S. Bass

131

own two feet an'ingin'on their own bells.

Pan.

Perc.

J. Gtr.

J. Gtr.

E. Gtr.

E. Gtr.

E. Piano

Organ

S. Bass

6

134

Pan. *Sis ters are do in' it forthem selves.*

Perc.

J. Gtr.

J. Gtr.

E. Gtr.

E. Gtr.

E. Piano

Organ

S. Bass

137

Pan. *Sis ters are*

Perc.

J. Gtr.

J. Gtr.

E. Gtr.

E. Gtr.

E. Piano

Organ

S. Bass

140

Pan. do in' it forhem selves selves.

Perc.

J. Gtr.

J. Gtr.

E. Gtr.

E. Gtr.

E. Piano

Organ

S. Bass

143

Pan. S's ters aje do in' it, do in' it, do in' it, do

Perc.

J. Gtr.

J. Gtr.

E. Gtr.

E. Gtr.

E. Piano

Organ

S. Bass

146

Pan.

Perc.

J. Gtr.

J. Gtr.

E. Gtr.

E. Gtr.

E. Piano

Organ

S. Bass

do im it, do im it... Sjs tefs are do im it fothem selves,

149

Pan.

Perc.

J. Gtr.

J. Gtr.

E. Gtr.

E. Gtr.

E. Piano

Organ

S. Bass

uh huh, uh huh, yeah. Sjs tefs are do

152

Pan. *in it for them selves, uh huh, uh huh, uh huh, yeah.*

Perc.

J. Gtr.

J. Gtr.

E. Gtr.

E. Gtr.

E. Piano

Organ

S. Bass

155

Pan. *Sis ters are do in' it forhem selves.*

Perc.

J. Gtr.

J. Gtr.

E. Gtr.

E. Gtr.

E. Piano

Organ

S. Bass

158

Pan.

Perc.

J. Gtr.

J. Gtr.

E. Gtr.

E. Gtr.

E. Piano

Organ

S. Bass

say, yeah, yeah, Sisters are do in it for them selves,

161

Pan.

Perc.

J. Gtr.

J. Gtr.

E. Gtr.

E. Gtr.

E. Piano

Organ

S. Bass

standn' on their... Sisters are

164

Pan. do in' it for them selves.

Perc.

J. Gtr.

J. Gtr.

E. Gtr.

E. Gtr.

E. Piano

Organ

S. Bass

166

Perc.

J. Gtr.

J. Gtr.

E. Gtr.

E. Gtr.

Organ

S. Bass

Annie Lennox - Sisters Are Doing It For Themselves
Panpipes

♩ = 135,000137

9
Now there was a time when we used to say
14
that behind every great man, there had to be a great woman.
18
But, in these times of change, you don't wait it's no longer true.
22
We're coming out of the kitchen, 'cause there's something we forgot to say
26
to you. We say, Sisters are doing it for themselves,
30
standing on their own two feet and going on their own bells.
34
We say, Sisters are doing it for themselves. Now this is a song
39
to celebrate the con
43
scious liberation of the female state.

Panpipes

Mothers, and their daughter too, woh yeah,

woman to woman, we're singing with you, ooh. Then fe

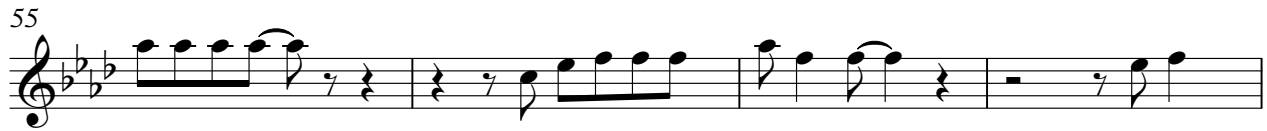

ri or sex" has got a new ex-terrior. We got doc

torlawyers, politicians too, ooh ooh, ooh. Ev

'rybody, take a look around. Can you

see, can you see, can you see, there's a woman right next to you. We say,

Sisters are doin' it for themselves, stand on their own two feet

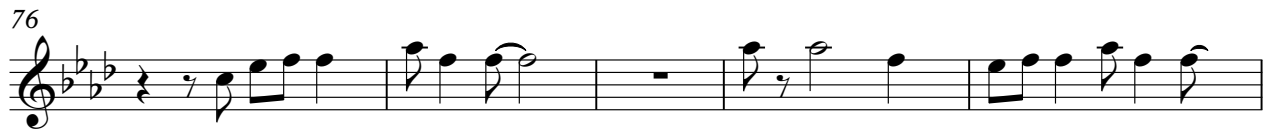

andin' on their own bells. Sisters are doin' it for themselves.

Now we ain't makin' stories, and we ain't layin' plans.

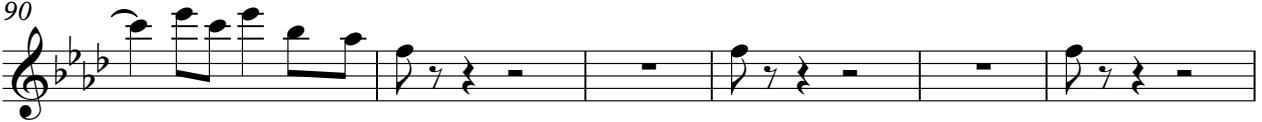

Don't know what a man still loves a woman, and a woman still loves a man

90

 just ~~the~~ough. Ooh ooh

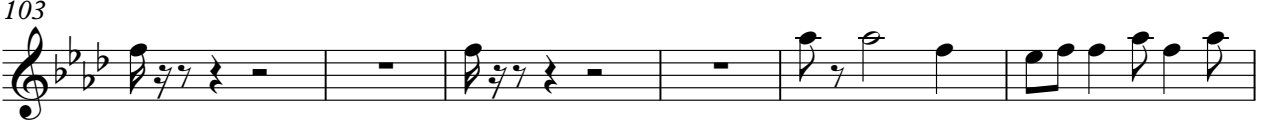
96

 ooh ooh ooh

103

 ooh ooh. Sis ters are do in' it fo ~~the~~ves.

109

 There was a time, oh, wh ~~ch~~ysed to say

114

 that hind ev'ry great man, ther ~~ch~~ad to be a great wom an.

118

 In these times of change, you know that it's

121

 no long etrue. Sw ~~e~~com in' out of the kitch en, 'ca ~~th~~er's

125

 som ~~th~~ing forgot to say to you. We say, Sis ters are do in' it fo ~~the~~ves,

129

 stand on their own two feet and ing on their own bells.

134

 Sis ters are do in' it fo ~~the~~ves. Sis

Panpipes

139

ters are do in' it for themselves selves. Sis ters are do

144

in' it, do in' it, do in' it, do in' it, do in' it, do in' it... Sis ters are

148

doin' it for themselves, uh huh, uh huh, yeah. Sisters are do in' it for them selves,

153

uhhuh, uhhuh, uhhuh, yeah. Sis ters are do in' it for themselves.

158

I say, yeah, yeah, Sis ters are do in' it for them selves,

162

stand on their... Sis ters are do in' it for them selves.

Annie Lennox - Sisters Are Doing It For Themselves
Percussion

♩ = 135,000137

1

5

7

9

11

13

15

17

19

21

V.S.

Percussion

23

25

28

32

36

39

41

43

45

47

Percussion

49

51

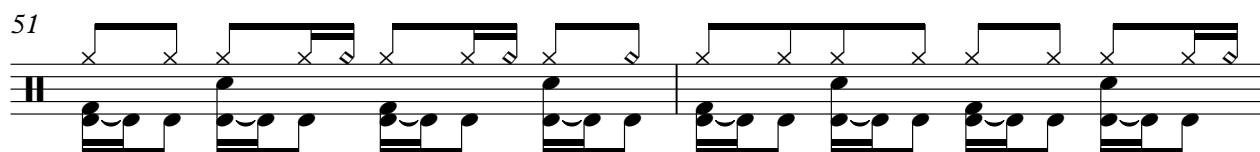

53

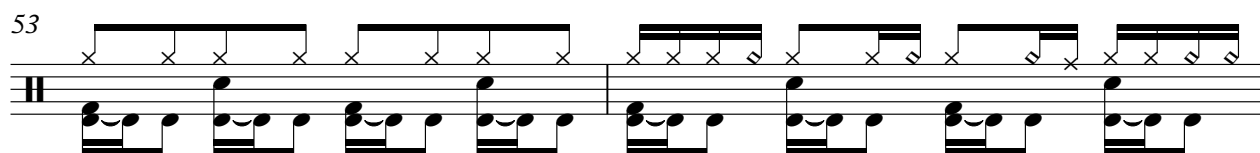

55

57

59

61

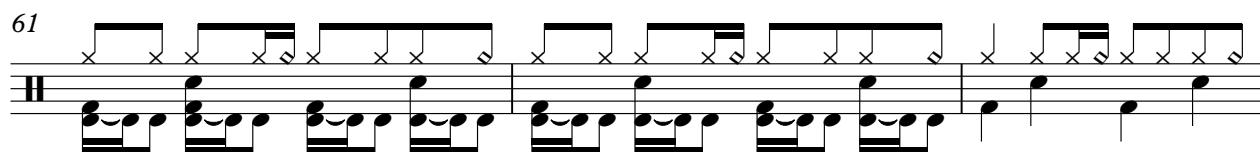

64

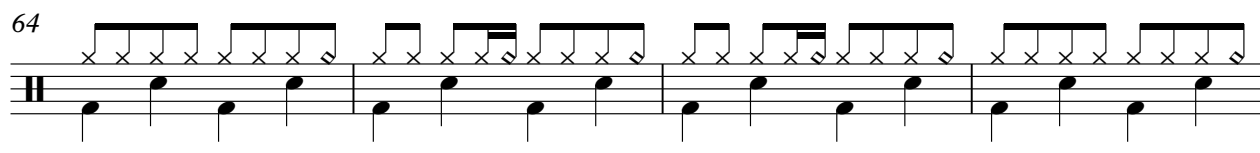

68

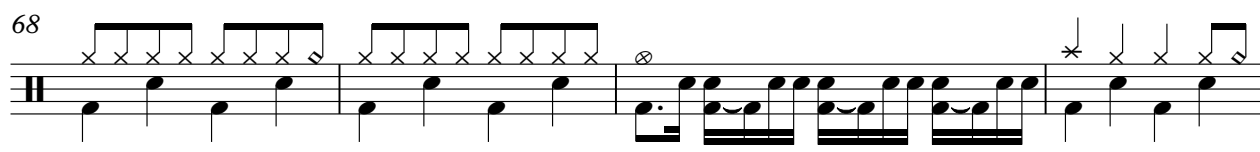

72

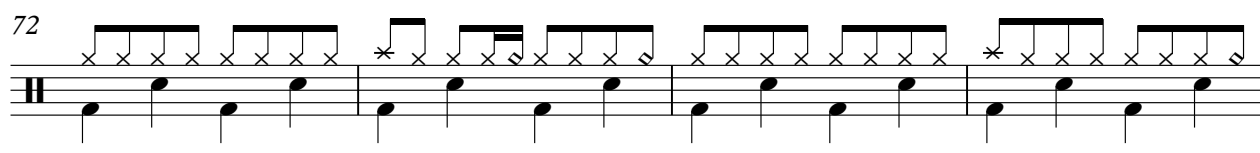

V.S.

76

80

84

88

91

95

99

103

106

110

114

118

121

124

127

131

135

139

143

147

V.S.

Percussion

151

155

159

163

165

Annie Lennox - Sisters Are Doing It For Themselves
Jazz Guitar

♩ = 135,000137

2

6

9

12

15

18

21

24

31

2

4

3

3

2

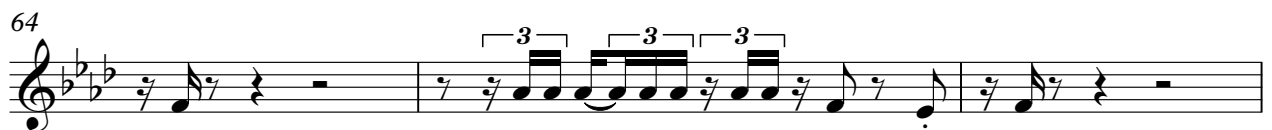
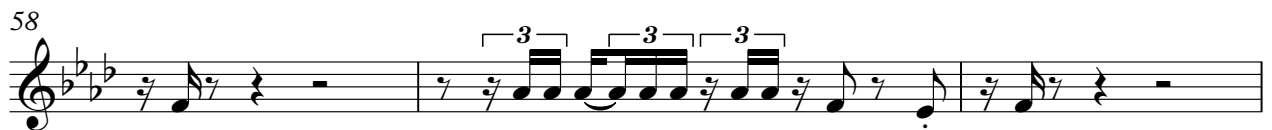
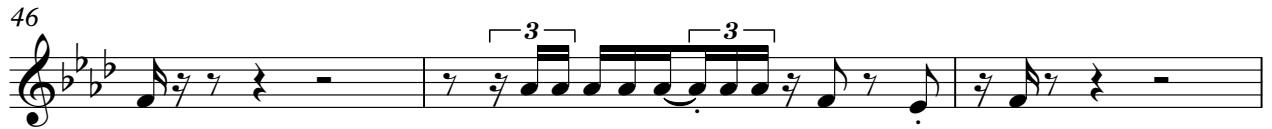

67

4

73

2

78

2

83

8

93

3

96

3

99

3

102

6

111

114

117

120

123

129

134

141

146

153

158

163

Annie Lennox - Sisters Are Doing It For Themselves
Jazz Guitar

♩ = 135,000137

2

6

10

14

18

22

27

33

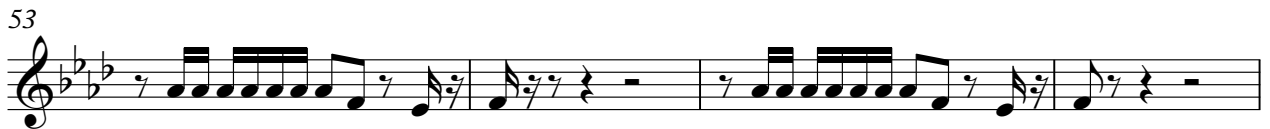
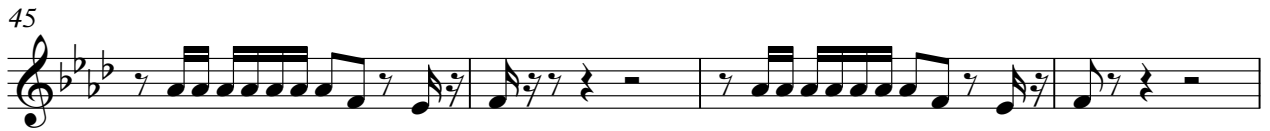

81

92

96

100

104

113

117

121

125

131

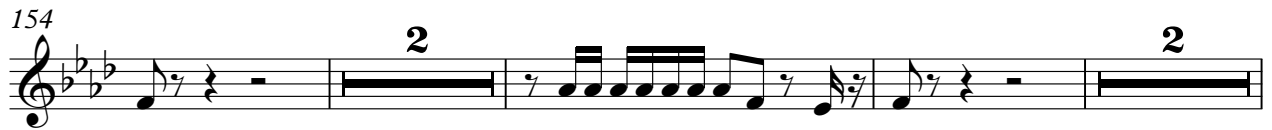
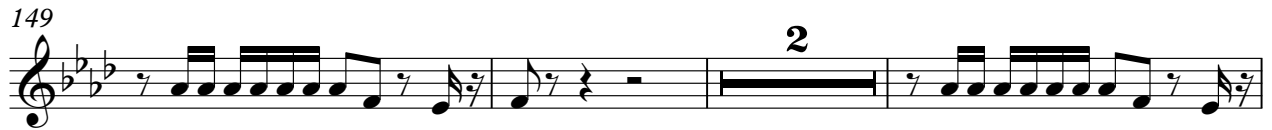
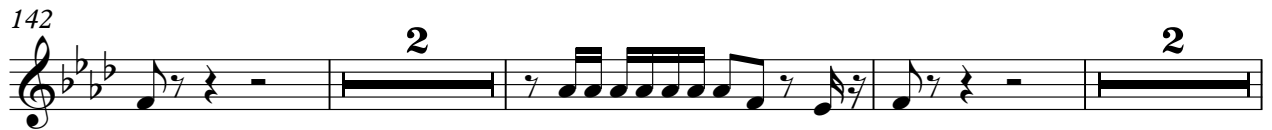

Annie Lennox - Sisters Are Doing It For Themselves
Electric Guitar

♩ = 135,000137

26

33

39

77

85

108

114

128

136

144

152

V.S.

160

Annie Lennox - Sisters Are Doing It For Themselves
Electric Guitar

♩ = 135,000137

28

35

42

50

53

56

59

62

64

66

V.S.

69

77

82

91

96

98

102

107

22

133

138

142

146

151

155

159

163

Annie Lennox - Sisters Are Doing It For Themselves
Electric Guitar

♩ = 135,000137

91

96

98

102

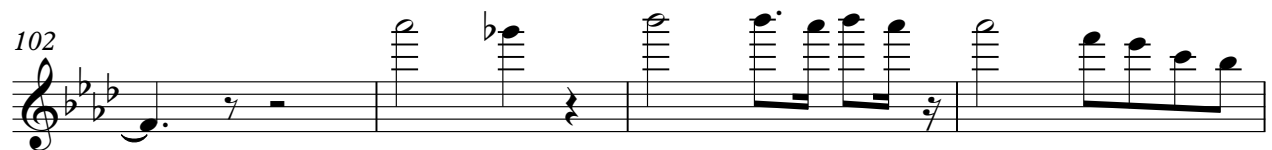

106

61

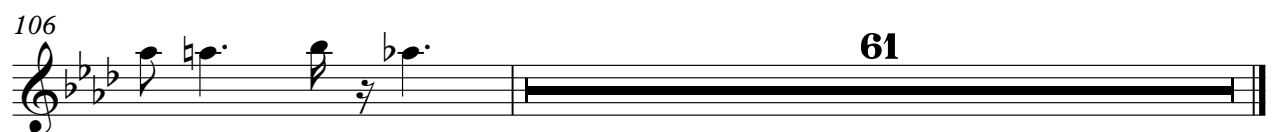

Annie Lennox - Sisters Are Doing It For Themselves
Electric Bass

♩ = 135,000137

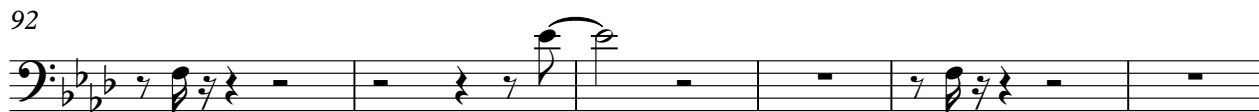
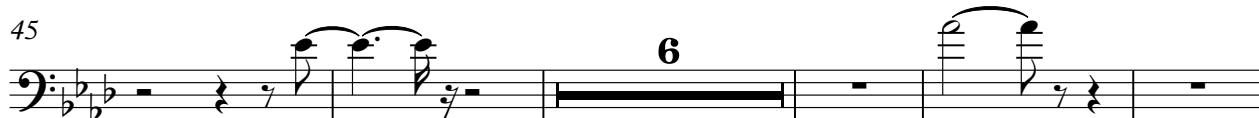
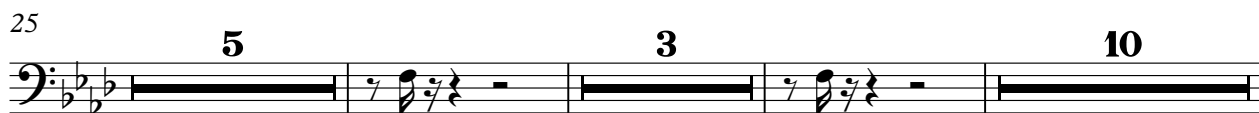

Annie Lennox - Sisters Are Doing It For Themselves
Electric Piano

♩ = 135,000137

14

19

3

26

31

36

3

3

43

4

51

55

16

75

80

8

93

100

107

113

118

8

130

136

142

148

154

160

164

Annie Lennox - Sisters Are Doing It For Themselves
Rock Organ

♩ = 135,000137

26

32

38

31

73

80

86

100

105

V.S.

2

Rock Organ

109

16

16

3

129

133

6

137

145

153

161

Annie Lennox - Sisters Are Doing It For Themselves
Synth Bass

♩ = 135,000137

2

7

12

17

22

27

32

37

42

47

V.S.

52

57

62

67

72

77

82

87

91

96

101

106

111

116

121

126

131

136

141

145

V.S.

149

153

157

161

164

Annie Lennox - Sisters Are Doing It For Themselves
Tape Sampler Keyboard [Strings]

♩ = 135,000137

118

123

41