

Annie Lennox - sisters

♩ = 135,000137

Panpipes

Percussion

Jazz Guitar

Jazz Guitar Back Vocal

DO AND TIGHTEN UP THE BUCKLE FOR IRIS. ~~DO AND TIGHTEN UP THE BUCKLE FOR IRIS.~~

Electric Guitar

Electric Guitar

Electric Guitar

Electric Bass

Electric Piano

Rock Organ

Synth Bass

♩ = 135,000137

Tape Sampler Keyboard [Strings]

3

Perc.

J. Gtr.

J. Gtr.

S. Bass

(C) 1994 Tune 1000 Corporation ;1985 D 'N' A Limited/BMG Music Publishing Ltd. (PRS)
(C) 1994 Tune 1000 Corporation ;1985 D 'N' A Limited/BMG Music Publishing Ltd. (PRS)

5

7

9

11

Pan.

Perc.

J. Gtr.

J. Gtr.

S. Bass

when they used to say

13

Pan.

Perc.

J. Gtr.

J. Gtr.

S. Bass

that be hind ev 'ry

15

Pan.

Perc.

J. Gtr.

J. Gtr.

E. Piano

S. Bass

great man, there had to be a

17

Pan.

Perc.

J. Gtr.

J. Gtr.

E. Piano

S. Bass

great wom an. Bush, in

19

Pan.

Perc.

J. Gtr.

J. Gtr.

E. Bass

S. Bass

these times of change, youknow that it's

21

Pan.

Perc.

J. Gtr.

J. Gtr.

E. Bass

E. Piano

S. Bass

no long er true. So we're

23

Pan.

Perc.

J. Gtr.

J. Gtr.

E. Bass

E. Piano

S. Bass

com in' out of the kitch en, 'causthere's

25

Pan.

Perc.

J. Gtr.

E. Gtr.

E. Piano

Organ

S. Bass

somethinge forgot to say to you. We say, Sis ters are do

28

Pan.

Perc.

J. Gtr.

J. Gtr.

E. Gtr.

E. Gtr.

E. Bass

E. Piano

Organ

S. Bass

in' it forthem selves, standn' ortheiwn'

Pan.

Perc.

J. Gtr.

J. Gtr.

E. Gtr.

E. Piano

Organ

S. Bass

two feet anding in' on their own bells.

Detailed description of the musical score: The score is for page 31 of a piece. It features seven staves. The top staff is for Pan flute, followed by Percussion (marked with 'x' for hits), and two staves for J. Gtr. (Jazz Guitar). The lyrics are written below the second J. Gtr. staff. The E. Gtr. (Electric Guitar) staff has a long note with a slur. The E. Piano staff has chords and some melodic lines. The Organ staff has sustained chords. The S. Bass (Soprano Bass) staff has a steady eighth-note rhythm.

34

Pan.

Perc.

J. Gtr.

J. Gtr.

E. Gtr.

E. Gtr.

E. Bass

E. Piano

Organ

S. Bass

We say, Sis ters are do in' it forthem selves.

37

Pan.

Perc.

J. Gtr.

J. Gtr.

E. Gtr.

E. Gtr.

E. Piano

Organ

S. Bass

Nahjis song

40

Pan.

Perc.

J. Gtr.

J. Gtr.

E. Gtr.

S. Bass

to celebrate

42

Pan. Perc. J. Gtr. J. Gtr. E. Gtr. E. Piano S. Bass

the con scious lib er a

44

Pan. Perc. J. Gtr. J. Gtr. E. Bass E. Piano S. Bass

tion of the fe male state.

46

Pan.

Perc.

J. Gtr.

J. Gtr.

E. Gtr.

E. Bass

E. Piano

S. Bass

Moth ers, daugh ters, and

48

Pan.

Perc.

J. Gtr.

J. Gtr.

E. Gtr.

S. Bass

their daugh ters too, woh yeah,

50

52

54

Pan.

Perc.

J. Gtr.

J. Gtr.

E. Gtr. ooloh. The "in fe ri or sex"

E. Bass

E. Piano

S. Bass

56

Pan.

Perc.

J. Gtr.

J. Gtr.

E. Gtr. has got new te tr i or.

E. Bass

S. Bass

58

Pan.

Perc.

J. Gtr.

J. Gtr.

E. Gtr. We got doc tors, law yers, big

E. Bass

S. Bass

60

Pan.

Perc.

J. Gtr.

J. Gtr.

E. Gtr. i ti cians too, ooh ooh ooh,

S. Bass

62

Pan.

Perc.

J. Gtr.

J. Gtr.

E. Gtr.

E. Bass

S. Bass

'ry bod y,

64

Pan.

Perc.

J. Gtr.

J. Gtr.

E. Gtr.

E. Bass

S. Bass

take a look a round.

66

Pan.

Perc.

J. Gtr.

J. Gtr.

E. Gtr.

E. Bass

S. Bass

Can you see, can you see, can you see, there's a woman right

69

Pan.

Perc.

J. Gtr.

E. Gtr.

E. Gtr.

E. Piano

Organ

S. Bass

next to you- ou. We say, Sis ters are

72

Pan.

Perc.

J. Gtr.

J. Gtr.

E. Gtr. do in' it forhem selves, standin' ontheir

E. Gtr.

E. Piano

Organ

S. Bass

75

Pan.

Perc.

J. Gtr.

J. Gtr.

E. Gtr. own two feet and ringin' on theiown bells.

E. Gtr.

E. Piano

Organ

S. Bass

78

Pan.

Perc.

J. Gtr.

J. Gtr.

E. Gtr. Sis ters are do in' it forthem selves.

E. Gtr.

E. Piano

Organ

S. Bass

81

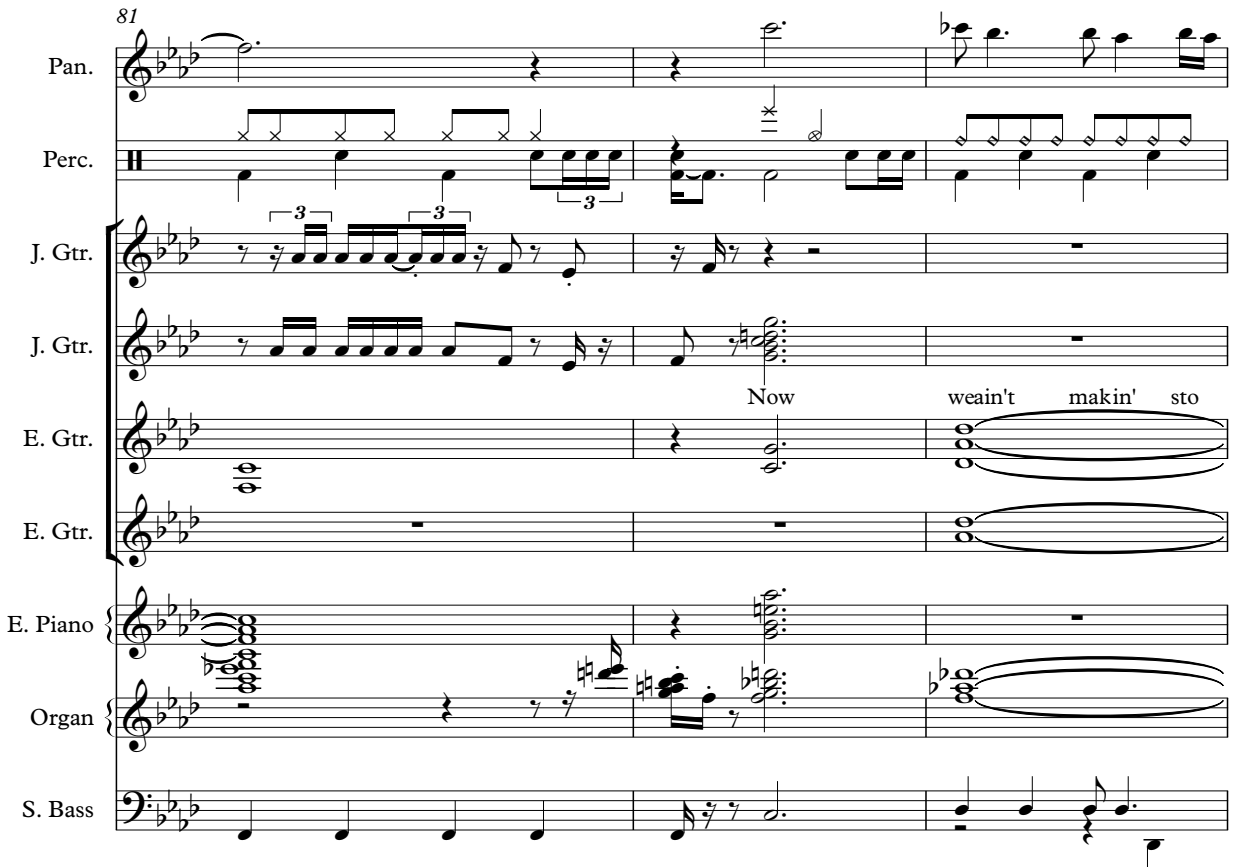

Pan.

Perc.

J. Gtr.

J. Gtr.

E. Gtr. Now weain't makin' sto

E. Gtr.

E. Piano

Organ

S. Bass

84

Pan.

Perc.

J. Gtr.

E. Gtr. ries, and we ain't lay in' plans. Don't you know that a man

E. Gtr.

Organ

S. Bass

87

Pan.

Perc.

J. Gtr.

E. Gtr. still loves a woman, and a woman still loves a man

E. Gtr.

Organ

S. Bass

90

Pan.

Perc.

J. Gtr.

J. Gtr.

E. Gtr.

E. Gtr.

E. Gtr.

E. Bass

E. Piano

Organ

S. Bass

just the same, though.

93

Pan.

Perc.

J. Gtr.

J. Gtr.

E. Gtr.

E. Gtr.

E. Bass

E. Piano

S. Bass

96

Pan.

Perc.

J. Gtr.

J. Gtr.

E. Gtr.

E. Gtr.

E. Bass

E. Piano

S. Bass

98

Pan.

Perc.

J. Gtr.

J. Gtr.

ooh

E. Gtr.

E. Gtr.

E. Bass

E. Piano

Organ

S. Bass

101

Pan.

Perc.

J. Gtr.

J. Gtr.

E. Gtr.

E. Gtr.

E. Piano

Organ

S. Bass

ooh ooh

104

Pan.

Perc.

J. Gtr.

J. Gtr.

ooh.

E. Gtr.

E. Gtr.

E. Bass

E. Piano

Organ

S. Bass

107

Pan.

Perc.

J. Gtr.

E. Gtr. Sisters are doin' it for themselves. There was a

E. Gtr.

E. Gtr.

E. Piano

Organ

S. Bass

111

Pan.

Perc.

J. Gtr.

J. Gtr.

E. Piano time, oh, when used to say

S. Bass

114

Pan.

Perc.

J. Gtr.

J. Gtr.

E. Piano

S. Bass

that be hind ev'ry great man, there had to be a

117

Pan.

Perc.

J. Gtr.

J. Gtr.

E. Bass

E. Piano

S. Bass

Tape Smp. Str.

great wom an. In these times of change,

120

Pan.

Perc.

J. Gtr.

J. Gtr.

S. Bass

Tape Smp. Str.

you know that it's no longer true.

122

Pan.

Perc.

J. Gtr.

J. Gtr.

S. Bass

Tape Smp. Str.

So we're in' out of the kitchen, 'cause it's

125

Pan.

Perc.

J. Gtr.

E. Gtr.

E. Piano

Organ

S. Bass

Tape Smp. Str.

something we for got to say to you. We say, Sis ters are do

128

Pan.

Perc.

J. Gtr.

J. Gtr.

E. Gtr.

E. Gtr.

E. Piano

Organ

S. Bass

in' it forhemselves, standh'on their

131

Pan.

Perc.

J. Gtr.

J. Gtr.

E. Gtr.

E. Gtr.

E. Piano

Organ

S. Bass

own two feet an d'ingin'on their own bells.

6

134

137

140

Pan.

Perc.

J. Gtr.

J. Gtr.

E. Gtr. do in' it forhem selves- selves.

E. Gtr.

E. Piano

Organ

S. Bass

143

Pan.

Perc.

J. Gtr.

J. Gtr.

E. Gtr. Sis ters are do in' it, do in' it, do in' it, do in' it, do

E. Gtr.

E. Piano

Organ

S. Bass

146

Pan. Perc. J. Gtr. J. Gtr. E. Gtr. E. Gtr. E. Piano Organ S. Bass

in' it, do in' it... Sis ters are do in' it fothem selves,

149

Pan. Perc. J. Gtr. J. Gtr. E. Gtr. E. Gtr. E. Piano Organ S. Bass

uh- huh, uh- huh, yeah. Sis ters are do

152

Pan.

Perc.

J. Gtr.

J. Gtr.

E. Gtr. in' it for them selves, uh- huh, uh- huh, uh- huh, yeah.

E. Gtr.

E. Piano

Organ

S. Bass

155

Pan.

Perc.

J. Gtr.

J. Gtr.

E. Gtr. Sis ters are do in' it forthem selves.

E. Gtr.

E. Piano

Organ

S. Bass

158

Pan.

Perc.

J. Gtr.

J. Gtr.

E. Gtr. I say, yeah, yeah, Sisters are doin' it for themselves,

E. Gtr.

E. Piano

Organ

S. Bass

161

Pan.

Perc.

J. Gtr.

J. Gtr.

E. Gtr. standin' on their... Sisters are

E. Gtr.

E. Piano

Organ

S. Bass

164

Pan.

Perc.

J. Gtr.

J. Gtr.

E. Gtr. do in' it for them selves.

E. Gtr.

E. Piano

Organ

S. Bass

166

Perc.

J. Gtr.

J. Gtr.

E. Gtr.

E. Gtr.

E. Piano

Organ

S. Bass

◁ - sisters

Panpipes

♩ = 135,000137

9

14

18

22

26

31

36

41

44

(C) 1994 Tune 1000 Corporation ;1985 D 'N' A Limited/BMG Music Publishing Ltd. (PRS)
(C) 1994 Tune 1000 Corporation ;1985 D 'N' A Limited/BMG Music Publishing Ltd. (PRS)

Panpipes

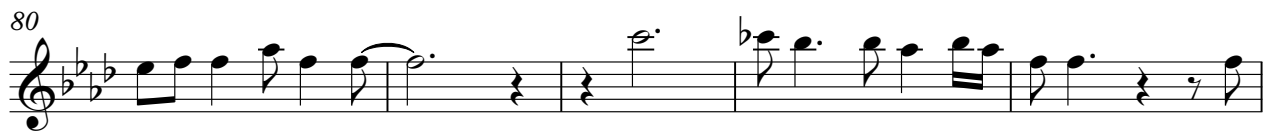

95

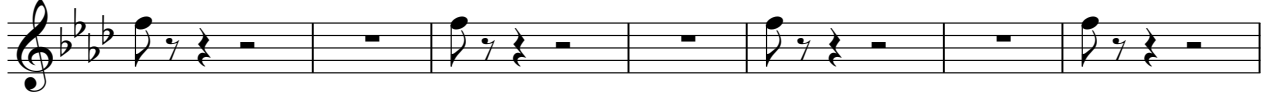

102

108

113

118

122

127

132

136

(- sisters

Percussion

♩ = 135,000137

(C) 1994 Tune 1000 Corporation ;1985 D 'N' A Limited/BMG Music Publishing Ltd. (PRS)
(C) 1994 Tune 1000 Corporation ;1985 D 'N' A Limited/BMG Music Publishing Ltd. (PRS)

V.S.

49

51

53

55

57

59

61

64

68

72

V.S.

Percussion

76

80

84

88

91

95

99

103

106

110

114

118

121

124

127

131

135

139

143

147

V.S.

Percussion

151

155

159

163

165

↳ - sisters

Jazz Guitar

$\text{♩} = 135,000137$

(C) 1994 Tune 1000 Corporation ;1985 D 'N' A Limited/BMG Music Publishing Ltd. (PRS)
(C) 1994 Tune 1000 Corporation ;1985 D 'N' A Limited/BMG Music Publishing Ltd. (PRS)

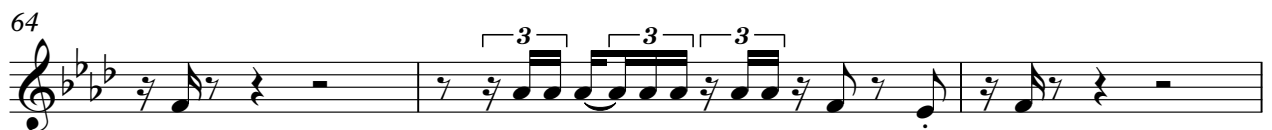
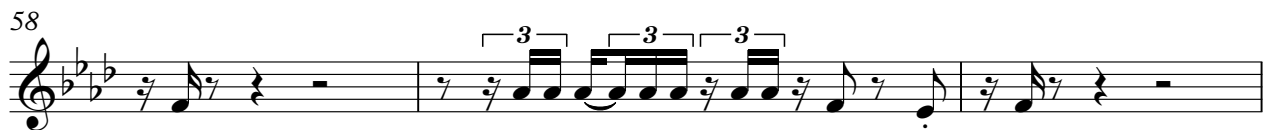
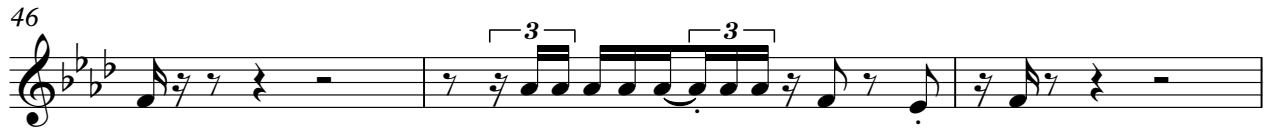

67

3 3 3 4

73

3 3 2 3 3

78

2 3 3

83

8 3 3

93

3 3 3 3 3 3 3

96

3 3 3

99

3 3 3 3 3 3 3

102

3 3 3 6

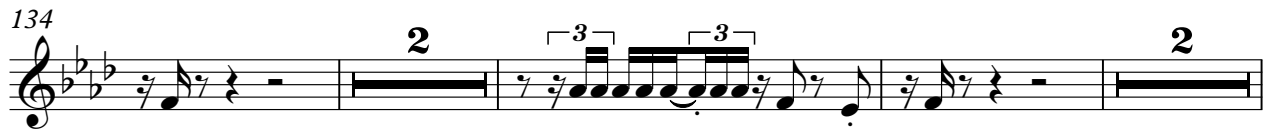

158

163

← - sisters

Jazz Guitar

♩ = 135,000137

Back Vocal

2

AND Tighten UP THE NUTS FOR REINFOR.

Now a time

when we say

that in every

great man,

there is a

great woman.

But, in these times of change,

you know

no longer true.

So're comin' out of the kitchen,

'cause she's gonna say

to you, Sisters are doin' it for selves,

standin' on

two feet

and on their

own

bells.

(C) 1994 Tune 1000 Corporation ; 1985 D 'N' A Limited/BMG Music Publishing Ltd. (PRS)
We say, Sisters are doin' it for them selves.
(C) 1994 Tune 1000 Corporation ; 1985 D 'N' A Limited/BMG Music Publishing Ltd. (PRS)

37

This song to celebrate

41

then conscious liberation of the

45

male state. Mothers, daughters, and their daughters,

49

woh yeah, woman to woman, we sing

53

ing with you, ooh. This is our sex' hoo hoo'

57

te ri or. We got doctors, lawyers, pol

60

i ti cians too, oohoo hoo, ooh. Ev'

63

ry bod y, take a look a round. You'

67

see, can you see, can you see, there's a light next to you. Way, Sis, are

72

don't for ourselves, stand on their own feet and don't

77

their own bells. Sisters are doin' it for themselves.

81

Now we ain't making stories, and we ain't layin' plans.

86

Doin' it our own way, and our own way is just the way.

92

Ooh ooh

96

ooh ooh

100

ooh ooh

104

ooh. Sisters are doin' it for themselves. There was a

111

 time, oh, when they say that they

115

 great man, there had been a great woman.

119

 In these times of change, you know that's no longer true.

122

 So on in' out of the kitchen, 'cause she's so hip she can

126

 to say, Sisters are doin' it for themselves, standin' their

131

 own feet and their own bells. Sisters are doin' it for themselves.

137

 Sis ters are don't fit themselves-

141

 selves. Sisters are do in'it, don't, do

145

 in' it, do in' it, do in' it, don't... Sisters are don't fit themselves,

149

 uh- huh, uh-huh, yeah. Sisters are do in'it for themselves,

153

uh- huh, uh- huh, uh-huh, yeah. Sisters are don't fit selves.

157

I say, yeah, yeah, Sisters are do in't fit selves,

161

stand on their... Sis ters are

164

don't fit selves.

← - sisters

Electric Guitar

♩ = 135,000137

26

33

39

77

85

108

128

136

144

152

(C) 1994 Tune 1000 Corporation ;1985 D N' A Limited/BMG Music Publishing Ltd. (PRS)
(C) 1994 Tune 1000 Corporation ;1985 D N' A Limited/BMG Music Publishing Ltd. (PRS)

V.S.

160

↳ - sisters

Electric Guitar

♩ = 135,000137

28

35

42

50

53

56

59

62

64

66

(C) 1994 Tune 1000 Corporation ;1985 D 'N' A Limited/BMG Music Publishing Ltd. (PRS)
(C) 1994 Tune 1000 Corporation ;1985 D 'N' A Limited/BMG Music Publishing Ltd. (PRS)

V.S.

Electric Guitar

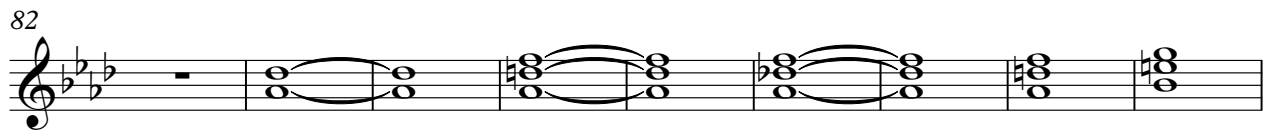

142

146

151

155

159

163

↳ - sisters

Electric Guitar

♩ = 135,000137

91

96

98

102

106

61

(C) 1994 Tune 1000 Corporation ;1985 D 'N' A Limited/BMG Music Publishing Ltd. (PRS)
(C) 1994 Tune 1000 Corporation ;1985 D 'N' A Limited/BMG Music Publishing Ltd. (PRS)

↳ - sisters

Electric Bass

♩ = 135,000137

5 2

11 9

25 5 3 10

45 6

56 3

64 25

92

98 3

105 13 49

(C) 1994 Tune 1000 Corporation ;1985 D 'N' A Limited/BMG Music Publishing Ltd. (PRS)
(C) 1994 Tune 1000 Corporation ;1985 D 'N' A Limited/BMG Music Publishing Ltd. (PRS)

↳ - sisters

Electric Piano

♩ = 135,000137

14

19

3

26

31

36

3

3

43

4

(C) 1994 Tune 1000 Corporation ;1985 D 'N' A Limited/BMG Music Publishing Ltd. (PRS)
(C) 1994 Tune 1000 Corporation ;1985 D 'N' A Limited/BMG Music Publishing Ltd. (PRS)

51

55

16

75

80

8

93

100

107

113

118

8

130

136

142

148

154

160

164

← - sisters

Rock Organ

♩ = 135,000137

26

32

38

31

73

80

86

100

105

(C) 1994 Tune 1000 Corporation ;1985 D 'N' A Limited/BMG Music Publishing Ltd. (PRS)
(C) 1994 Tune 1000 Corporation ;1985 D 'N' A Limited/BMG Music Publishing Ltd. (PRS)

V.S.

2

Rock Organ

109

16

16

3

129

133

6

137

145

153

161

↳ - sisters

Synth Bass

♩ = 135,000137

2

7

12

17

22

27

32

37

42

47

(C) 1994 Tune 1000 Corporation ;1985 D 'N' A Limited/BMG Music Publishing Ltd. (PRS)
(C) 1994 Tune 1000 Corporation ;1985 D 'N' A Limited/BMG Music Publishing Ltd. (PRS)

V.S.

52

57

62

67

72

77

82

87

91

96

101

106

111

116

121

126

131

136

141

145

V.S.

149

153

157

161

164

◁ - sisters

Tape Sampler Keyboard [Strings]

♩ = 135,000137

118

123

41

(C) 1994 Tune 1000 Corporation ;1985 D 'N' A Limited/BMG Music Publishing Ltd. (PRS)
(C) 1994 Tune 1000 Corporation ;1985 D 'N' A Limited/BMG Music Publishing Ltd. (PRS)