

LMFAO - Party rock anthem

$\text{♩} = 130,000137$ $\text{♩} = 130,000137$

Kick 2
Pedal hihat
Sawtooth
Sawtooth lead
Sawtooth bend
Clean
Sawtooth bass
Brightness

$\text{♩} = 130,000137$ $\text{♩} = 130,000137$

Strings 1
Snare 1
Applause 2

6

Kick 2
Pedal hihat
Synth bass 101
Sawtooth bass
Snare 1
Applause 2

9

13

18

23

29

Hand clap

Sawtooth

Finger bass

Cheese organ

Starship

34

Snare 2

Kick 2

Open hihat

Crash

Hand clap

Sawtooth lead

Finger bass

Brightness

Strings 1

38

Snare 2

Kick 2

Open hihat

Sawtooth

Sawtooth lead

Finger bass

Cheese organ

Brightness

Strings 1

42

Snare 2

Kick 2

Pedal hihat

Crash

Finger bass

Synth bass 101

Snare 1

46

Snare 2

Kick 2

Pedal hihat

Sawtooth lead

Finger bass

Synth bass 101

Snare 1

Starship

50

Snare 2

Kick 2

Open hihat

Crash

Finger bass

Synth bass 101

Snare 1

54

Snare 2
Kick 2
Open hihat
Pedal hihat
Crash
Sawtooth
Finger bass
Cheese organ
Synth bass 101
Snare 1
Starship

58

Hand clap
Sawtooth
Finger bass
Cheese organ
Explosion

63

Snare 2

Kick 2

Open hihat

Crash

Hand clap

Sawtooth

Finger bass

Cheese organ

Strings 1

Snare 1

Explosion

68

Snare 2

Kick 2

Open hihat

Hand clap

Sawtooth

Finger bass

Cheese organ

Strings 1

72

Snare 2
Kick 2
Open hihat
Pedal hihat
Crash
Hand clap
Sawtooth
Sawtooth lead
Finger bass
Cheese organ
Strings 1

77

Snare 2
Kick 2
Open hihat
Crash
Hand clap
Sawtooth lead
Finger bass
Brightness
Strings 1

81

Snare 2

Kick 2

Open hihat

Crash

Hand clap

Sawtooth lead

Clean

Finger bass

Synth bass 101

Brightness

Strings 1

Explosion

85

Pedal hihat

Clean

Finger bass

Synth bass 101

Explosion

88

Kick 2
Crash
Sawtooth
Clean
Finger bass
Synth bass 101
Explosion

91

Hand clap
Sawtooth
Finger bass
Cheese organ
Synth bass 101
Explosion

95

Kick 2
Crash
Hand clap
Sawtooth
Finger bass
Cheese organ
Synth bass 101
Explosion

99

Kick 2
Crash
Hand clap
Sawtooth
Finger bass
Cheese organ
Synth bass 101
Snare 1
Explosion

103

Hand clap
Sawtooth
Sawtooth bend
Finger bass
Cheese organ
Synth bass 101
Snare 1
Starship

106

Snare 2
Kick 2
Open hihat
Crash
Hand clap
Sawtooth
Sawtooth bend
Finger bass
Cheese organ
Synth bass 101
Strings 1
Snare 1
Starship

109

Snare 2
Kick 2
Open hihat
Crash
Hand clap
Sawtooth
Finger bass
Cheese organ
Strings 1

113

Snare 2
Kick 2
Open hihat
Crash
Hand clap
Sawtooth
Sawtooth lead
Finger bass
Cheese organ
Strings 1

117

Snare 2
Kick 2
Open hihat
Hand clap
Sawtooth lead
Finger bass
Brightness
Strings 1

120

Snare 2

Kick 2

Open hihat

Crash

Sawtooth lead

Finger bass

Brightness

Strings 1

123

127

Snare 2
Kick 2
Open hihat
Crash
Hand clap
Sawtooth
Finger bass
Cheese organ
Strings 1

131

Snare 2
Kick 2
Open hihat
Crash
Hand clap
Sawtooth
Sawtooth lead
Finger bass
Cheese organ
Strings 1

135

Snare 2
Kick 2
Open hihat
Hand clap
Sawtooth lead
Finger bass
Brightness
Strings 1

138

Snare 2
Kick 2
Open hihat
Crash
Sawtooth
Sawtooth lead
Finger bass
Brightness
Strings 1

Snare 2

LMFAO - Party rock anthem

♩ = 130,000137 ♩ = 130,000137

4/4

32

38

45

52

2 10

68

3

76

82

24

111

117

121

2

2

Snare 2

126

132

137

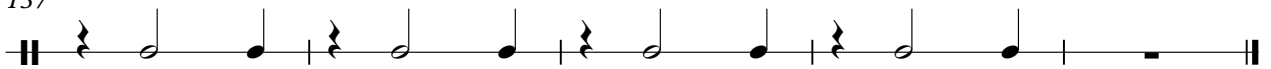

Kick 2

LMFAO - Party rock anthem

♩ = 130,000137 ♩ = 130,000137

2

Kick 2

96

109

115

121

127

133

138

Open hihat

LMFAO - Party rock anthem

♩ = 130,000137 ♩ = 130,000137

32

37

50

55

10

69

76

81

24

108

113

118

123

128

133

138

Pedal hihat

LMFAO - Party rock anthem

♩ = 130,000137 ♩ = 130,000137

6

10

32

45

49

7

16

74

11

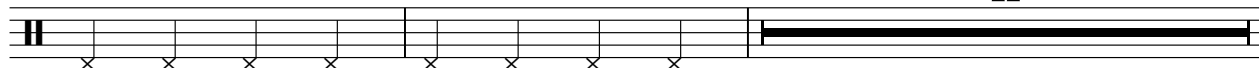

87

54

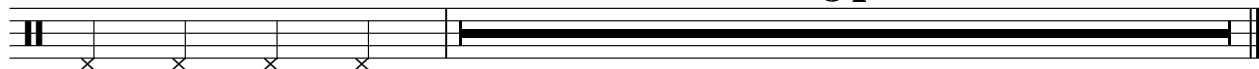

LMFAO - Party rock anthem

Crash

♩ = 130,000 137130,000137

4 32 7

43 7 3 11

67 9 3 3 3

88 7

101 7 3 3 3

120 5 3 3

134 3 2

Hand clap

LMFAO - Party rock anthem

♩ = 130,000137 ♩ = 130,000137

4/4

24

29

4

38

20

62

68

73

6

3

8

92

98

104

110

V.S.

2

Hand clap

116

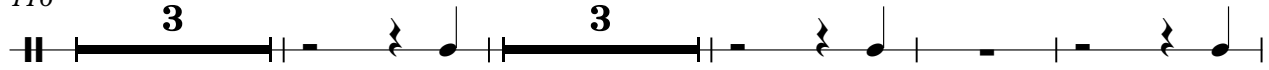

126

132

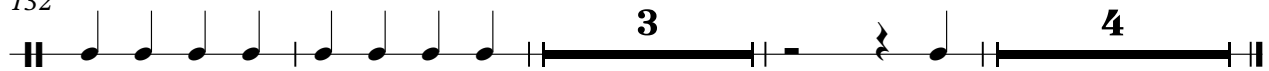

LMFAO - Party rock anthem

Sawtooth

♩ = 130,000137 ♩ = 130,000137

8

12

16

20

24

28

32

8 12

54

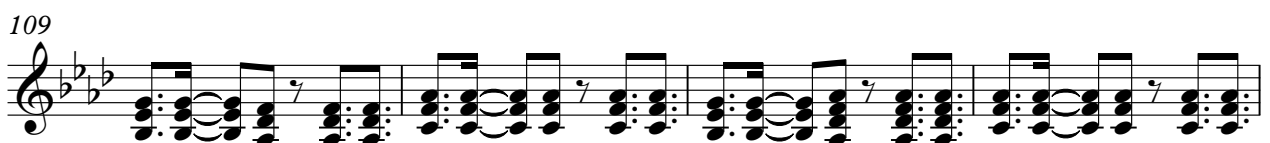
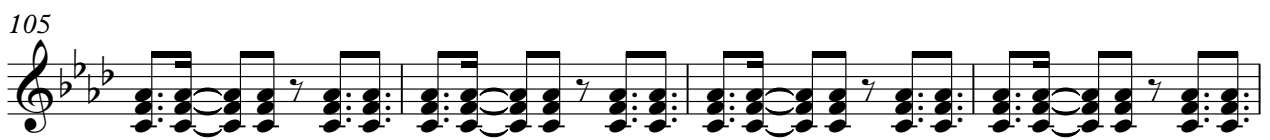
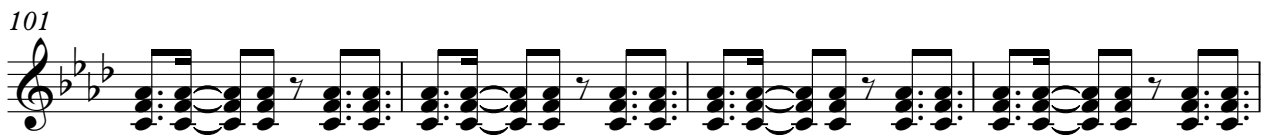
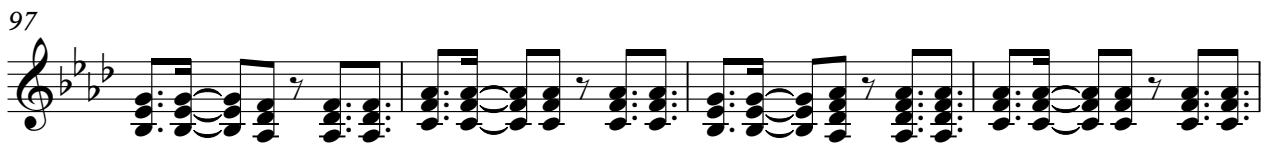
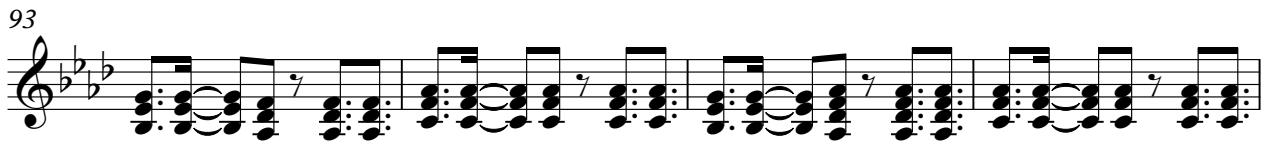

Sawtooth

113

10

126

130

133

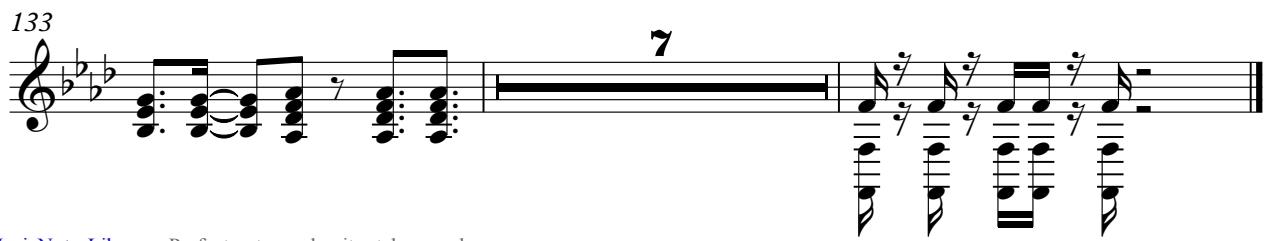

7

LMFAO - Party rock anthem

Sawtooth lead

$\text{♩} = 130,000137 = 130,000137$

32

35

37

39 6

48 26

76

78

81

83 32

Sawtooth bend

LMFAO - Party rock anthem

♩ = 130,000137 ♩ = 130,000137

102

106

18 **16**

Clean

LMFAO - Party rock anthem

$\text{♩} = 130,000137 = 130,000137$

82

85

88

90

51

LMFAO - Party rock anthem

Finger bass

♩ = 130,000137 ♩ = 130,000137
8

12

16

20

24

28

31

34

38

42

46

50

55

59

63

67

71

76

80

84

88

92

99

103

107

111

115

V.S.

4

Finger bass

119

123

128

132

136

139

LMFAO - Party rock anthem

Cheese organ

♩ = 130,000137 ♩ = 130,000137

8

12

16

20

24

28

32

8

12

54

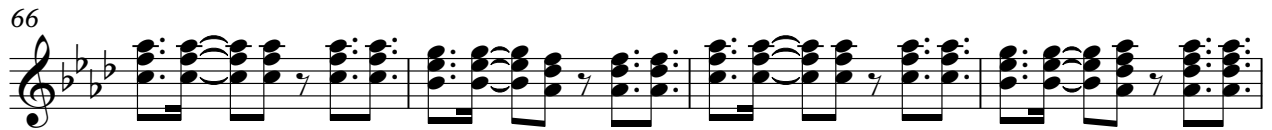
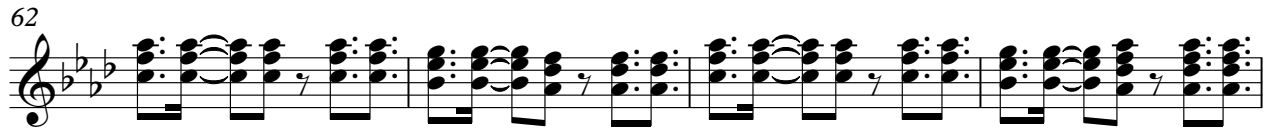
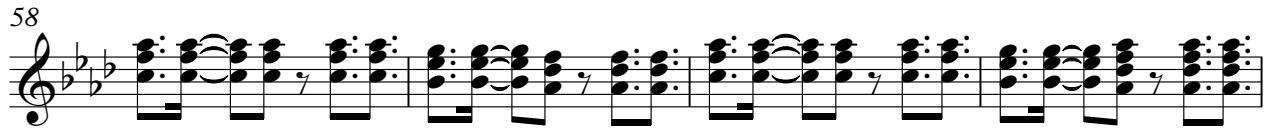

115

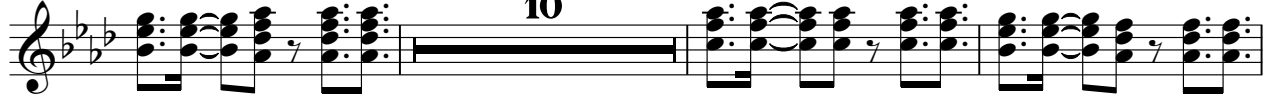

128

131

LMFAO - Party rock anthem

Synth bass 101

$\text{♩} = 130,000137$ $\text{♩} = 130,000137$

6

9 32

43

46

49 2

54

57 27

85

2
88

Synth bass 101

91

94

97

100

103

106

34

Sawtooth bass

LMFAO - Party rock anthem

♩ = 130,000137 ♩ = 130,000137

7 **132**

Brightness

LMFAO - Party rock anthem

♩ = 130,000137 ♩ = 130,000137

33

39

37

80

33

117

123

11

137

2

LMFAO - Party rock anthem

Strings 1

♩ = 130,000137 ♩ = 130,000137

32

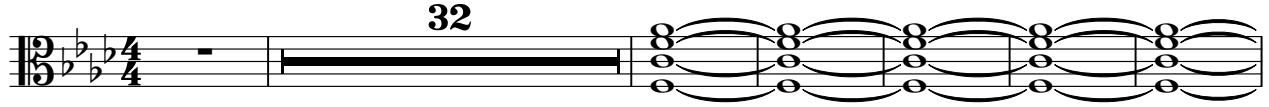

39

25

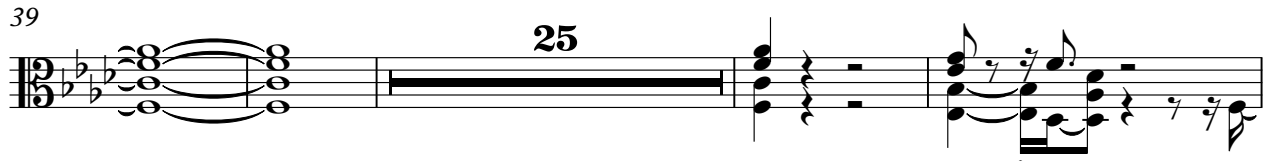

68

72

2

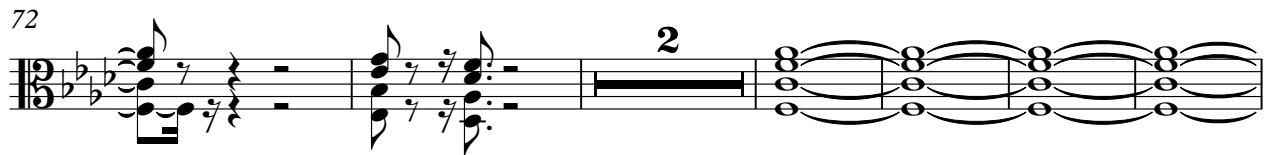

80

24

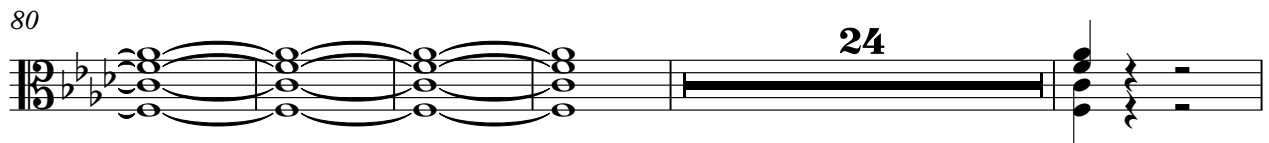

109

113

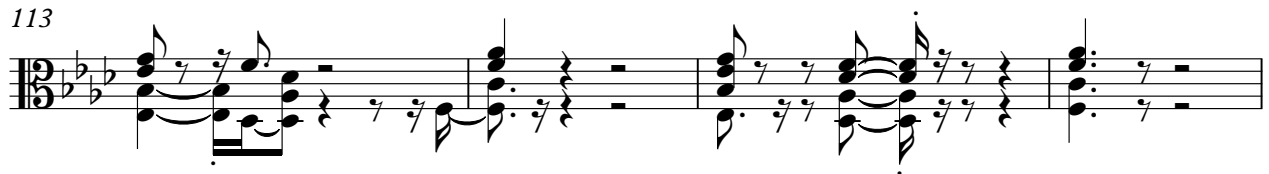

117

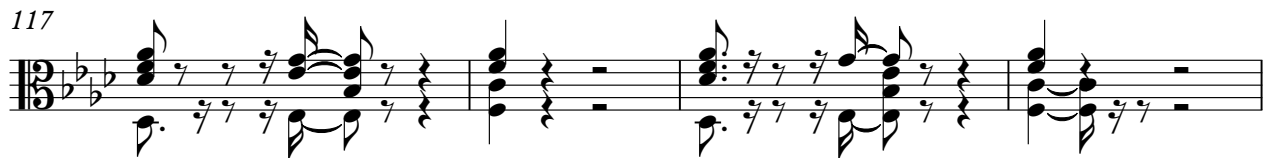

121

2

126

130

134

138

LMFAO - Party rock anthem

Snare 1

♩ = 130,000137 ♩ = 130,000137

6

9

45

51

55

100

103

105

107

33

9

34

16

2

Snare 1

124

16

Applause 2

LMFAO - Party rock anthem

♪ = 130,000137 ♪ = 130,000137

♪ = 130,000137 ♪ = 130,000137

4/4

29 13

47

5 47

58

47

108

15 16

Explosion

LMFAO - Party rock anthem

♪ = 130,000137 ♪ = 130,000137

4/4

8

6

6

30

2

20

2

88

2

2

97

40