

Annie Lennox - Would I Lie To You

♩ = 132,000137

Piccolo in D \flat

Flute

Panpipes

Soprano Saxophone

Alto Saxophone

Baroque Trumpet

Percussion

Electric Guitar

Electric Guitar

Electric Guitar

5-string Electric Bass

Rock Organ

Synth Bass

♩ = 132,000137

Tape Sampler Keyboard [Brass]

5

Perc.

E. Gtr.

E. Gtr.

E. Bass

S. Bass

8

Bar. Tpt.

Perc.

E. Gtr.

E. Gtr.

E. Bass

S. Bass

Tape Smp. Brs

11

Perc.

E. Gtr.

E. Gtr.

E. Bass

Organ

S. Bass

14

Alto Sax.

Bar. Tpt.

Perc.

E. Gtr.

E. Gtr.

E. Bass

Organ

S. Bass

Tape Smp. Brs

17

Fl.

Pan.

Alto Sax.

Bar. Tpt.

Perc.

E. Gtr.

E. Gtr.

E. Bass

Organ

S. Bass

Tape Smp. Brs

Would I lie to you? Oh

20

Fl. yeah. Would I lie to you, hon ey? Nowould I

Pan.

Sop. Sax.

Perc.

E. Gtr.

E. Gtr.

E. Bass

23

Fl. say some thingthat was n't true? I'm ask in' you, sug arwould I

Pan.

Perc.

E. Gtr.

E. Gtr.

E. Bass

26

Fl. lie to you? My friends knowwhat's in store:

Pan.

Perc.

E. Gtr.

E. Gtr.

E. Gtr.

E. Bass

Organ

6

29

Fl. *(b)* I won't be here an y more. I've packed my bags,

Perc.

E. Gtr.

E. Gtr.

E. Gtr.

E. Bass

Organ

32

Fl. I've cleaned the floor. Watch me walk ing,

Perc.

E. Gtr.

E. Gtr.

E. Gtr.

E. Bass

Organ

34

Fl. *walk ing out the door.* Believe me,

Pan.

Bar. Tpt.

Perc.

E. Gtr.

E. Gtr.

E. Gtr.

E. Bass

Organ

Tape Smp. Brs

37

Fl. *I'll make it, make it.*

Pan.

Alto Sax.

Bar. Tpt.

Perc.

E. Gtr.

E. Gtr.

E. Bass

Tape Smp. Brs

40

Fl. Believe me, I'll make it, make it. Would I lie

Pan.

Alto Sax.

Bar. Tpt.

Perc.

E. Gtr.

E. Gtr.

E. Bass

Tape Smp. Brs.

43

Fl. to you? Would I lie to you, hon ey?

Pan.

Sop. Sax.

Alto Sax.

Perc.

E. Gtr.

E. Gtr.

E. Bass

Organ

46

Fl.

Pan.

Sop. Sax.

Perc.

E. Gtr.

E. Gtr.

E. Bass

Organ

Now would I say some thing that was n't true? I'm

49

Fl.

Pan.

Sop. Sax.

Perc.

E. Gtr.

E. Gtr.

E. Gtr.

E. Bass

Organ

ask in' you, sug ar would I lie to you? Tell you straight,

3 3

52

Fl. *noin ter ven tion, to yourface, no de cep tion.*

Sop. Sax.

Perc.

E. Gtr.

E. Gtr.

E. Gtr.

E. Bass

Organ

55

Fl. *You're the big gest fake, thamuch is true. Hadall I can take,*

Perc.

E. Gtr.

E. Gtr.

E. Gtr.

E. Bass

Organ

58

Fl. *now I'm leav ing you.*

Perc.

E. Gtr.

E. Gtr.

E. Gtr.

E. Bass

Organ

S. Bass

61

Fl. *Wooh,*

Perc.

E. Gtr.

E. Gtr.

E. Bass

S. Bass

64

Fl. *ah, hey eeh yeah, ah.*

Bar. Tpt.

Perc.

E. Gtr.

E. Gtr.

E. Bass

S. Bass

Tape Smp. Brs

67

Fl. Be lieve me, I'll make it, make it.

Pan.

Bar. Tpt.

Perc.

E. Gtr.

E. Gtr.

E. Bass

Organ

S. Bass

Tape Smp. Brs

70

Fl. Ah yes, I will. Believe me,

Pan.

Alto Sax.

Bar. Tpt.

Perc.

E. Gtr.

E. Gtr.

E. Bass

Organ

S. Bass

Tape Smp. Brs

73

Fl. I'll make it, make it. Would I lie to you?

Pan.

Sop. Sax.

Alto Sax.

Bar. Tpt.

Perc.

E. Gtr.

E. Gtr.

E. Bass

Organ

S. Bass

Tape Smp. Brs.

76

Fl. *Would I lie to you, hon ey? Ah hah, ah hah. Now would I*

Pan.

Sop. Sax.

Bar. Tpt.

Perc.

E. Gtr.

E. Gtr.

E. Bass

Organ

Tape Smp. Brs

79

Fl. *say some thing that was n't true? I'm ask in' you, sug ar, would I*

Pan.

Bar. Tpt.

Perc.

E. Gtr.

E. Gtr.

E. Bass

Organ

Tape Smp. Brs

82

Fl.

Pan. *lie?*

Perc.

E. Gtr.

E. Gtr.

E. Gtr.

E. Bass

Organ

3

85

Perc.

E. Gtr.

E. Gtr.

E. Gtr.

E. Bass

Organ

3

3

3

87

Fl.

Perc.

E. Gtr.

E. Gtr.

E. Gtr.

E. Bass

Organ

89

Fl.

Pan.

Sop. Sax.

Bar. Tpt.

Perc.

E. Gtr.

E. Gtr.

E. Gtr.

E. Bass

Organ

Tape Smp. Brs

Ah ah ah ah! Would I lie

91

Fl. to you? Would I lie to you, hon ey? Oh

Pan.

Sop. Sax.

Bar. Tpt.

Perc.

E. Gtr.

E. Gtr.

E. Bass

Organ

S. Bass

Tape Smp. Brs

94

Fl. no, no, no. Now would I say something that was n't true? I'm

Pan.

Sop. Sax.

Alto Sax.

Bar. Tpt.

Perc.

E. Gtr.

E. Gtr.

E. Bass

S. Bass

Tape Smp. Brs

97

Fl.

Pan.

Sop. Sax.

Bar. Tpt.

Perc.

E. Gtr.

E. Gtr.

E. Gtr.

E. Bass

Organ

S. Bass

Tape Smp. Brs

ask in' you, sug ar, would I lie to you? My friends

100

Fl.

Sop. Sax.

Alto Sax.

Perc.

E. Gtr.

E. Gtr.

E. Gtr.

E. Bass

S. Bass

know what's in store: I won't be here an y more.

103

Fl. *I've packed my bags,* *I've cleaned the floor.* *Watch me walk ing,*

Sop. Sax.

Alto Sax.

Perc.

E. Gtr.

E. Gtr.

E. Gtr.

E. Bass

S. Bass

106

Fl. *walk ing out the door.* *Believe me,*

Pan.

Sop. Sax.

Perc.

E. Gtr.

E. Gtr.

E. Gtr.

E. Bass

S. Bass

109

Fl. watch me, watch me, wooh, yeah.

Pan.

Perc.

E. Gtr.

E. Gtr.

E. Gtr.

112

Fl. Be lie ve me, watch me, watch me. Yes, I will. Would I lie

Pan.

Sop. Sax.

Perc.

E. Gtr.

E. Gtr.

E. Gtr.

115

Fl. to you? Watch me, watch me.

Pan.

Sop. Sax.

Perc.

E. Gtr.

E. Gtr.

E. Gtr.

Organ

118

D \flat Picc.

Fl.

Pan.

Sop. Sax.

Perc.

E. Gtr.

E. Gtr.

E. Gtr.

E. Bass

Organ

Would I lie to you?

121

D \flat Picc.

Fl.

Pan.

Sop. Sax.

Perc.

E. Gtr.

E. Gtr.

E. Gtr.

E. Bass

Organ

Would I lie to you?

124

Fl. *Wooh.* *Would I lie*

Pan.

Perc.

E. Gtr.

E. Gtr.

E. Bass

Organ

127

Fl.

Pan. *to you?*

Sop. Sax.

Perc.

E. Gtr.

E. Gtr.

E. Bass

Organ

130

Fl.

Pan.

Sop. Sax.

Alto Sax.

Perc.

E. Gtr.

E. Gtr.

E. Bass

Organ

Would I lie to you?

133

Fl.

Pan.

Sop. Sax.

Alto Sax.

Perc.

E. Gtr.

E. Gtr.

E. Bass

Organ

Watch me now. Would I lie to you?

136

Fl.

Pan.

Alto Sax.

Perc.

E. Gtr.

E. Gtr.

E. Bass

Organ

Would I lie

139

Fl.

Pan.

Alto Sax.

Perc.

E. Gtr.

E. Gtr.

E. Bass

Organ

to you?

142

Alto Sax.

Perc.

E. Gtr.

E. Gtr.

E. Bass

Organ

145

Alto Sax.

Perc.

E. Gtr.

E. Gtr.

E. Bass

Organ

Piccolo in D \flat

Annie Lennox - Would I Lie To You

$\text{♩} = 132,000137$

117 **2**

121

25

Annie Lennox - Would I Lie To You

Flute

♩ = 132,000137

17

Would I lie to you? Oh yeah. Would I

21

lie to you honey? Now would I say something that wasn't true? I'm

25

asking you, sugar, would I lie to you? My friends know what's in store:

29

I won't be here any more. I've packed my bags,

32

I've cleared the floor. Watch walking, walking out the door.

36

2

Believe me, I'll make it, make it. Believe me,

41

I'll make it, make it. Would I lie to you? Would I lie to you honey?

46

Now would I say something that wasn't true? I'm asking you, sugar, would I

50

lie to you? Tell me straight, no intervention, to your face,

54

no deception. You're the biggest fake, that's true. Had I I can make, V.S.

Flute

58
 no I'm leaving you. Wooh,

64
 ah, heyeh yeahh.

68
 Believe me, I'll make it, make it. Ah yes, I will.

72
 Believe me, I'll make it, make it. Would lie to you? Would

77
 lie to you, honey? Ahah, ahah. Now would say something that wasn't true? I'm

81
 asking you, sugar, would lie? Oh yeah!

89
 Ah ah ah ah Would lie to you? Would lie to you, honey? Oh

94
 no, no, no Now would say something that wasn't true? I'm asking you, sugar, would I

98
 lie to you? My friends know what's in store: I won't be here

102
 any more. I packed my bags, I cleaned the floor. Watch me walking,

106

walknouthdoor. Believe me, watchme, watchme,

110

wooh. Believe me, watchme, watchme. Yes, I would lie

115

to you? Watchme, watchme. Would lie to you?

122

Would lie to you? Wooh.

126

Would lie to you? Would lie to you?

134

Watchme now. Would I lie to you?

137

Would lie to you?

Panpipes

Annie Lennox - Would I Lie To You

♩ = 132,000137

17

22

26 8

38 2

44

49 16

68 2

75

80

82 6

Soprano Saxophone Annie Lennox - Would I Lie To You

♩ = 132,000137

20 22

45 3

52 18

73 3

78 10 2

93 4

101 3 7

114 2

120

123 4

Soprano Saxophone

130

133

Alto Saxophone Annie Lennox - Would I Lie To You

♩ = 132,000137

13 2

19 18 2

42 26

71 2 19

95 6

104 28

135

140

143 2

Baroque Trumpet Annie Lennox - Would I Lie To You

$\text{♩} = 132,000137$

9 3

14 3 3 3

19 15 3

38 3 3 3

43 23

68

72 3

75

79 8

Baroque Trumpet

90

93

97

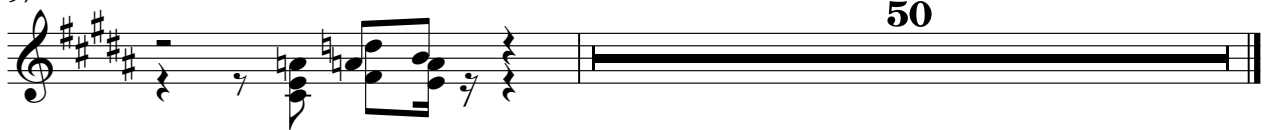

Annie Lennox - Would I Lie To You

Percussion

♩ = 132,000137

2

5

7

9

11

13

15

17

19

21

V.S.

Percussion

23

25

27

29

31

33

35

37

39

41

Percussion

43

45

47

49

51

53

55

57

59

61

V.S.

63

65

67

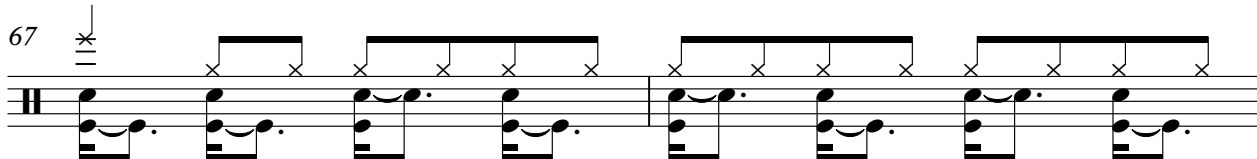

69

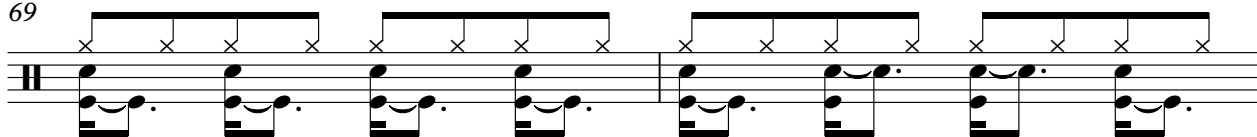

71

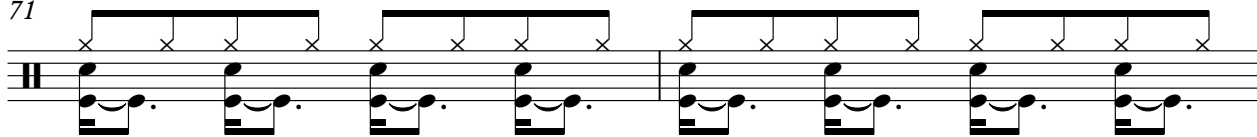

73

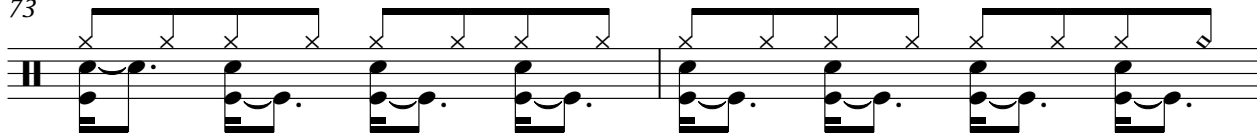

75

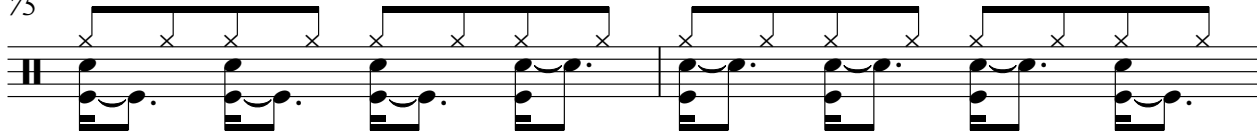

77

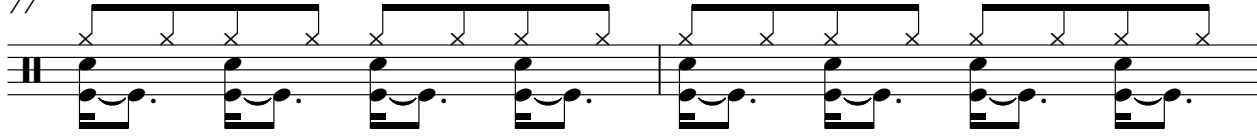

79

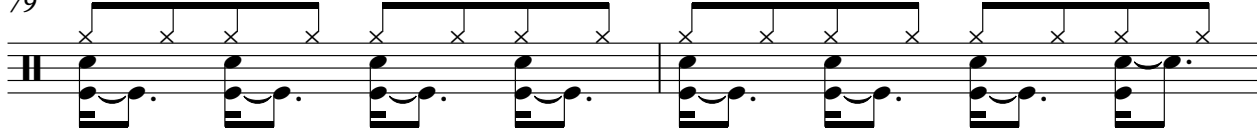

81

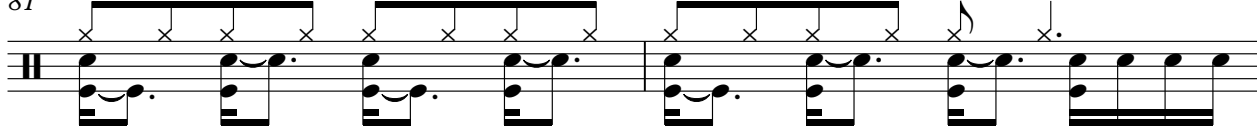

Percussion

83

85

87

89

91

93

95

97

99

101

Percussion

103

105

107

109

111

113

115

117

119

121

Percussion

V.S.

8

Percussion

143

145

Annie Lennox - Would I Lie To You

Electric Guitar

♩ = 132,000137

7

11

15

19

23

27

30

33

36

39

43

47

51

54

57

61

66

69

73

77

81

85

89

93

97

101

104

107

111

115

119

123

127

131

135

139

143

145

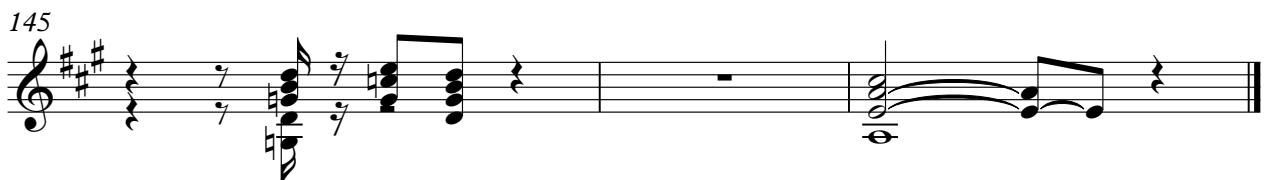

Annie Lennox - Would I Lie To You

Electric Guitar

$\text{♩} = 132,000137$

7

11

15

19

23

27

30

33

36

39

43

47

51

54

57

61

66

69

73

77

81

85

89

93

97

101

104

107

111

115

119

123

127

131

135

139

143

145

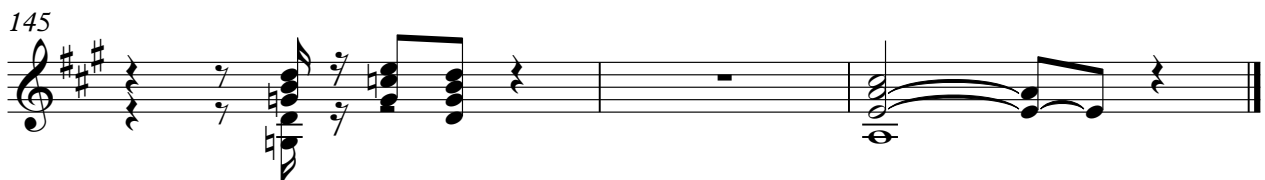

Electric Guitar Annie Lennox - Would I Lie To You

♩ = 132,000137

25

29

33

15

51

55

58

23

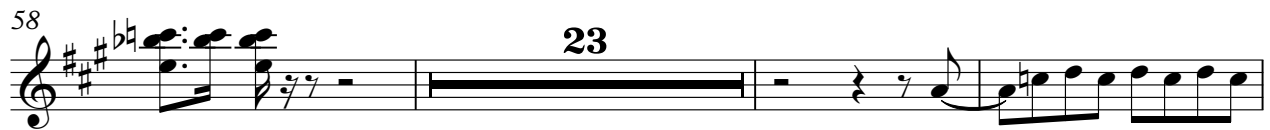

84

88

7

2

Electric Guitar

99

103

106

112

117

120

26

Annie Lennox - Would I Lie To You
5-string Electric Bass

♩ = 132,000137

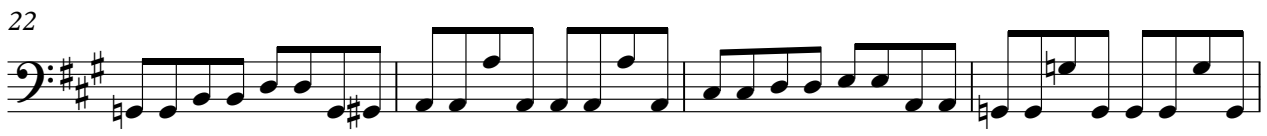
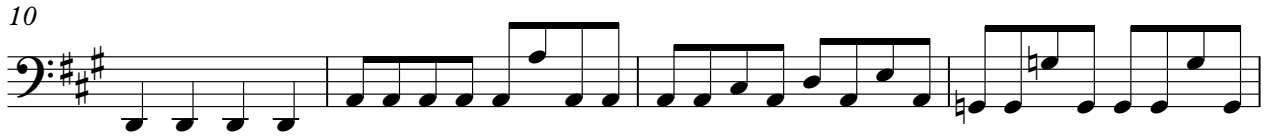

V.S.

42

46

50

54

59

64

69

73

77

81

86

91

95

99

103

107

123

127

131

135

V.S.

4

5-string Electric Bass

139

143

145

Rock Organ

Annie Lennox - Would I Lie To You

♩ = 132,000137

10

16

9

6

29

8

43

3

3

51

3

3

56

10

72

77

4

Rock Organ

84

86

88

90

93

117

126

135

142

Rock Organ

145

Synth Bass

Annie Lennox - Would I Lie To You

♩ = 132,000137

2

6

10

14

18

40

61

65

69

73

15

91

95

99

103

106

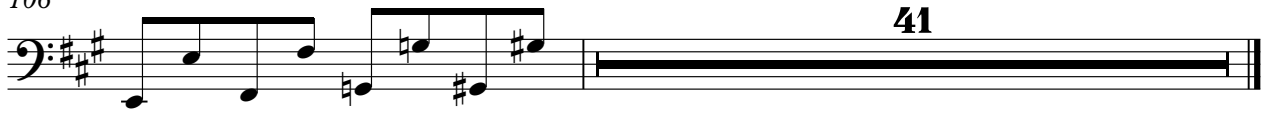

Annie Lennox - Would I Lie To You
Tape Sampler Keyboard [Brass]

♩ = 132,000137

Tape Sampler Keyboard [Brass]

79

8

8

90

93

96

50

50