

♩ = 120,000000

Percussion

Jazz Guitar

Electric Guitar

Electric Guitar

Fretless Electric Bass

Tape Sampler Keyboard [Strings]

Tape Sampler Keyboard [Strings]

FX 7 (Echoes)

♩ = 120,000000

Viola

Viola

Violoncello

Solo

Solo

4

6

12

Perc.

J. Gtr.

E. Gtr.

E. Gtr.

E. Bass

Tape Smp. Str.

Vla.

Solo

14

Perc.

J. Gtr.

E. Gtr.

E. Gtr.

E. Bass

Tape Smp. Str.

Vla.

Solo

16

18

Perc.

J. Gtr.

E. Gtr.

E. Gtr.

E. Bass

Tape Smp. Str.

Vla.

Solo

20

Perc.

J. Gtr.

E. Gtr.

E. Gtr.

E. Bass

Tape Smp. Str.

Vla.

Solo

22

Perc.

J. Gtr.

E. Gtr.

E. Bass

Tape Smp. Str.

Vla.

Solo

24

Perc.

J. Gtr.

E. Gtr.

E. Bass

Tape Smp. Str.

Vla.

Solo

26

28

30

Perc.

J. Gtr.

E. Gtr.

E. Bass

FX 7

Vla.

Solo

Solo

32

Perc.

J. Gtr.

E. Gtr.

E. Bass

FX 7

Vla.

Solo

Solo

34

Perc.

J. Gtr.

E. Gtr.

E. Bass

FX 7

Vla.

Solo

Solo

36

Perc.

J. Gtr.

E. Gtr.

E. Bass

Vla.

Solo

38

Perc.

J. Gtr.

E. Gtr.

E. Bass

Vla.

Solo

40

Perc.

J. Gtr.

E. Gtr.

E. Bass

Vla.

Solo

43

45

47

49

Perc. J. Gtr. E. Gtr. E. Bass Tape Smp. Str. Vla. Vc. Solo

51

53

Perc.

J. Gtr.

E. Gtr.

E. Bass

Tape Smp. Str

Vla.

Vc.

Solo

55

Musical score for Perc., J. Gtr., E. Gtr., E. Bass, Tape Smp. Str., Vla., Vc., and Solo. The score is written in G major (one sharp) and 4/4 time. The Percussion part features a complex rhythmic pattern with accents. The J. Gtr. part has a melodic line with a triplet. The E. Gtr. part has a melodic line with a triplet. The E. Bass part has a rhythmic line with accents. The Tape Smp. Str. part has a melodic line with accents. The Vla. part has a melodic line with accents. The Vc. part has a melodic line with accents. The Solo part has a melodic line with accents.

57

Perc.

J. Gtr.

E. Gtr.

E. Bass

Tape Smp. Str

Vla.

Vc.

Solo

59

61

63

65

67

69

71

73

76

78

Perc. E. Gtr. E. Gtr. E. Bass Vla. Vla.

80

Perc. E. Gtr. E. Gtr. E. Bass Vla. Vla.

82

Perc. E. Gtr. E. Gtr. E. Bass Vla. Vla.

84

Perc.

E. Gtr.

E. Gtr.

E. Bass

Vla.

Vla.

86

Perc.

E. Gtr.

E. Gtr.

E. Bass

Vla.

Vla.

89

91

93

Perc. E. Gtr. E. Bass Tape Smp. Str. Vla. Vla. Solo

95

Perc. E. Gtr. E. Bass Tape Smp. Str. Vla. Vla. Solo

97

99

101

Perc.

J. Gtr.

E. Gtr.

E. Bass

FX 7

Vla.

Solo

Solo

103

Perc.

J. Gtr.

E. Gtr.

E. Bass

FX 7

Vla.

105

Perc. J. Gtr. E. Gtr. E. Bass FX 7 Vla. Vla. Solo Solo

107

109

Perc. J. Gtr. E. Gtr. E. Bass FX 7 Vla. Vla. Solo Solo

111

113

Perc. J. Gtr. E. Gtr. E. Bass FX 7 Vla. Vla. Solo Solo

This musical score page contains the following parts:

- Perc.**: Percussion part with a snare drum pattern and cross-sticks.
- J. Gtr.**: Jazzy guitar part with a rhythmic pattern of eighth notes.
- E. Gtr.**: Electric guitar part featuring a triplet and a long sustain.
- E. Bass**: Electric bass part with a steady eighth-note groove.
- FX 7**: Effects part with a rhythmic eighth-note pattern.
- Vla.**: Violin and Viola parts with melodic lines and sustained notes.
- Solo**: Solo part with a melodic line.
- Solo**: Another solo part, currently silent.

117

Perc. J. Gtr. E. Gtr. E. Bass FX 7 Vla. Vla. Solo Solo

Musical score for Percussion, J. Gtr., E. Gtr., E. Bass, FX 7, Vla., Solo, and Solo. The score is written in 3/4 time and includes various musical notations such as stems, beams, and slurs.

The score consists of the following parts:

- Perc.**: Percussion part with a drum set icon and a complex rhythmic pattern of eighth and sixteenth notes.
- J. Gtr.**: J. Gtr. part with a treble clef and a rhythmic pattern of eighth notes.
- E. Gtr.**: E. Gtr. part with a treble clef and a melodic line.
- E. Bass**: E. Bass part with a bass clef and a melodic line.
- FX 7**: FX 7 part with a treble clef and a rhythmic pattern of eighth notes.
- Vla.**: Vla. part with a bass clef and a melodic line.
- Solo**: Solo part with a treble clef and a melodic line.
- Solo**: Solo part with a treble clef and a melodic line.

121

Perc.

J. Gtr.

E. Gtr.

E. Bass

FX 7

Vla.

Vla.

Solo

Solo

123

Perc. J. Gtr. E. Gtr. E. Bass FX 7 Vla. Vla. Solo Solo

125

Perc. J. Gtr. E. Gtr. E. Bass FX 7 Vla. Vla. Solo Solo

This musical score page contains the following parts:

- Perc.**: Percussion part with a snare drum pattern and cross-sticks, indicated by 'x' marks above the staff.
- J. Gtr.**: Jazzy guitar part with a rhythmic pattern of eighth notes and chords.
- E. Gtr.**: Electric guitar part with sustained chords and melodic lines.
- E. Bass**: Electric bass part with a walking bass line.
- FX 7**: Effects guitar part with a rhythmic pattern.
- Vln.**: Violin parts, including a solo section with a triplet.

129

Perc. J. Gtr. E. Gtr. E. Bass FX 7 Vln. Vln. Solo Solo

Percussion

♩ = 120,000000

4

6

8

10

12

14

16

18

20

V.S.

42

45

47

49

51

53

55

57

59

61

V.S.

84

86

88

91

93

95

97

99

101

103

105

107

109

111

113

115

117

119

121

123

Percussion

125

127

129

Jazz Guitar

♩ = 120,999900

7

14

20

26

30

33

37

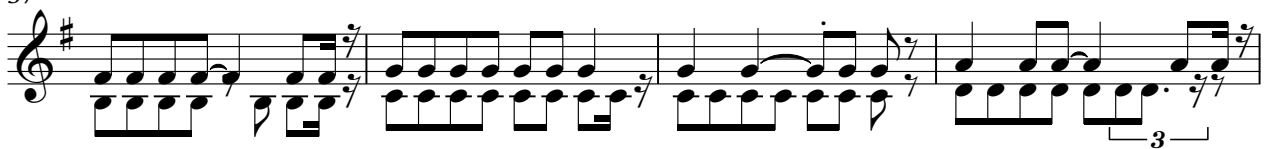

41

47

V.S.

53

59

63

66

70

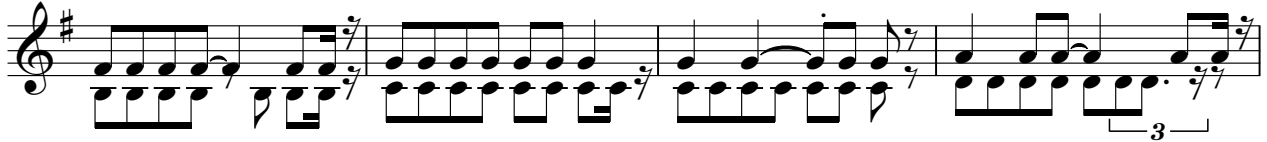

74

98

101

104

107

Electric Guitar

♩ = 120,999900

V.S.

54

60

65

70

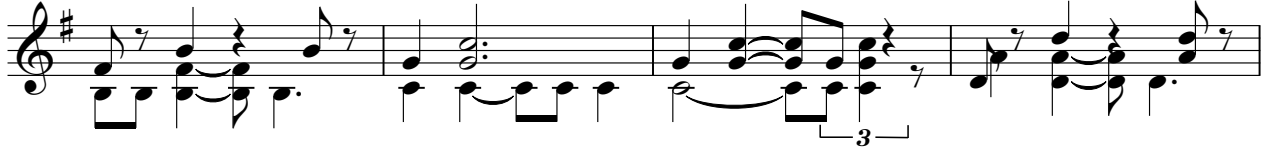

74

79

84

89

101

105

109

114

119

123

127

Electric Guitar

♩ = 120,000000

2

6

10

14

18

58

78

3

3

82

86

91

95

34

Fretless Electric Bass

♩ = 120,000000

2

6

9

12

15

18

20

22

24

26

V.S.

28

31

33

36

40

44

47

50

52

54

57

59

61

64

66

69

72

75

79

82

V.S.

85

89

92

95

98

101

104

107

110

113

116

119

122

125

128

2

Tape Sampler Keyboard [Strings]

♩ = 120,000000

2

6

9

11

120

Tape Sampler Keyboard [Strings]

♩ = 120,000000

2

5

8

11

14

17

V.S.

20

23

26

17

17

45

48

51

54

57

60

30

92

95

97

34

FX 7 (Echoes)

♩ = 120,000000

26

30

34

25

62

66

30

98

102

106

110

113

V.S.

116

119

122

125

128

Viola

♩ = 120,000000

2

11

20

29

38

47

56

62

65

69

V.S.

78

87

96

101

105

109

113

117

121

125

Viola

128

Viola

♩ = 120,000000

79

83

86

92

106

113

118

125

3

3

3

8

Violoncello

♩ = 120,999900

43

48

55

59

72

Solo

♩ = 120,999900
10

14

19

24

29

35

40

45

49

54

V.S.

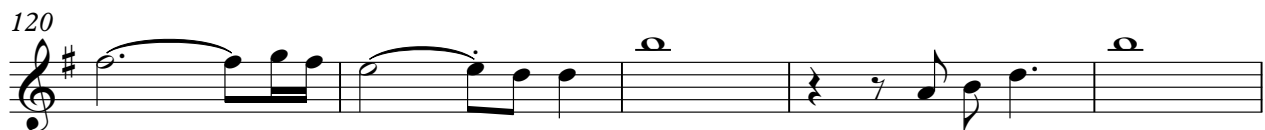
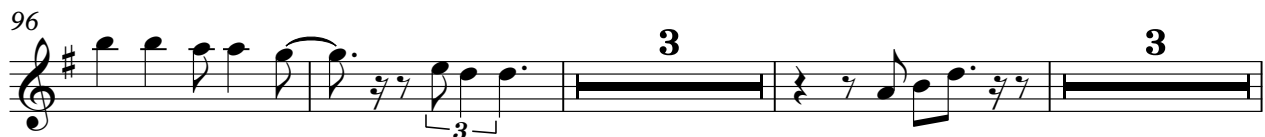
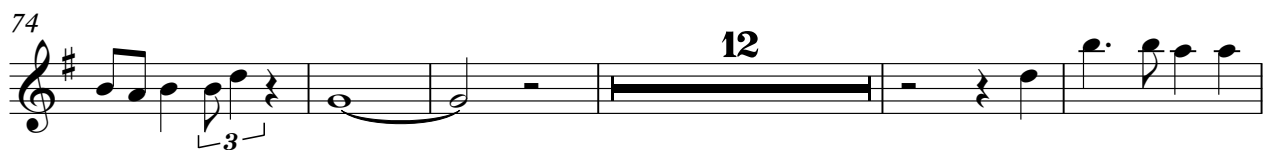

Solo

3

125

Solo

♩ = 120,999900

25

32 25

62

68 33 3

106

111

118

124 3