

♩ = 120,000000

Panpipes

Horn in F

Percussion

Taiko Drums

Synth Voice

Reverse Cymbals

Tape Sampler Keyboard [Strings]

Synth Strings

Orchestra Hit

Pad 3 (Polysynth)

Pad 3 (Polysynth)

♩ = 120,000000

Viola

Solo

3

5

7

9

11

13

15

17

19

Pan.

Perc.

Taiko

Syn. Voice

Syn. Str.

Pad 3

Pad 3

21

Pan.

Perc.

Syn. Voice

Syn. Str.

Pad 3

Pad 3

23

25

27

29

31

Pan.

Perc.

Taiko

Syn. Voice

Syn. Str.

Pad 3

Pad 3

33

Pan.

Perc.

Taiko

Syn. Voice

Syn. Str.

Pad 3

Pad 3

35

Pan. Perc. Syn. Voice Syn. Str. Pad 3 Pad 3

37

Pan. Hn. Perc. Syn. Voice Pad 3 Pad 3

39

Pan. Hn. Perc. Syn. Voice Pad 3

41

Pan.

Hn.

Perc.

Syn. Voice

Rev. Cym.

Tape Smp. Str.

Syn. Str.

Pad 3

Pad 3

Solo

44

Pan. Perc. Syn. Voice Syn. Str. Pad 3 Pad 3 Solo

This section of the score covers measures 44 to 46. It features a variety of instruments: Pan flute, Percussion, Synthesizer Voice, Synthesizer Strings, two Pad 3 tracks, and Solo. The Pan flute and Synthesizer Voice parts have melodic lines with eighth and sixteenth notes. The Percussion part consists of rhythmic patterns with 'x' marks. The Pad 3 tracks provide harmonic support with sustained notes and vertical lines. The Solo part has a more complex, textured sound with vertical lines and some melodic fragments.

47

Pan. Perc. Syn. Voice Syn. Str. Orch. Hit Pad 3 Pad 3 Vla. Solo

This section of the score covers measures 47 to 49. It includes Pan flute, Percussion, Synthesizer Voice, Synthesizer Strings, Orchestrated Hit, two Pad 3 tracks, Viola, and Solo. The Pan flute and Synthesizer Voice continue their melodic lines. The Percussion part has a more active role with various rhythmic patterns. The Orchestrated Hit part has a distinct rhythmic pattern. The Pad 3 tracks provide harmonic support. The Viola part has a melodic line with eighth notes. The Solo part has a complex, textured sound with vertical lines and some melodic fragments.

50

52

54

56

58

Pan.

Perc.

Taiko

Syn. Voice

Syn. Str.

Pad 3

Pad 3

60

Pan.

Perc.

Taiko

Syn. Voice

Syn. Str.

Pad 3

Pad 3

62

Pan.
Perc.
Taiko
Syn. Voice
Syn. Str.
Pad 3
Pad 3

64

Pan.
Perc.
Taiko
Syn. Voice
Syn. Str.
Pad 3
Pad 3

66

Pan.

Hn.

Perc.

Syn. Voice

Syn. Str.

Pad 3

68

Pan.

Hn.

Perc.

Syn. Voice

Syn. Str.

Pad 3

70

Pan.
Hn.
Perc.
Syn. Voice
Syn. Str.
Pad 3

72

Pan.
Hn.
Perc.
Taiko
Syn. Voice
Syn. Str.
Pad 3
Pad 3

74

Pan.

Perc.

Taiko

Syn. Voice

Syn. Str.

Pad 3

Pad 3

76

Pan.

Hn.

Perc.

Taiko

Syn. Voice

Syn. Str.

Pad 3

Pad 3

78

Pan.
Hn.
Perc.
Taiko
Syn. Voice
Syn. Str.
Pad 3
Pad 3

81

Pan.
Hn.
Perc.
Taiko
Syn. Voice

85

88

Pan.

Hn.

Perc.

Taiko

Syn. Voice

Syn. Str.

Orch. Hit

Pad 3

Pad 3

Vla.

90

92

Pan.

Hn.

Perc.

Taiko

Syn. Voice

Syn. Str.

Orch. Hit

Pad 3

Pad 3

Vla.

94

96

Pan.

Hn.

Perc.

Taiko

Syn. Voice

Syn. Str.

Orch. Hit

Pad 3

Pad 3

Vla.

98

Pan.

Perc.

Taiko

Syn. Voice

Syn. Str.

Orch. Hit

Pad 3

Pad 3

Vla.

100

Pan.

Perc.

Taiko

Syn. Voice

Syn. Str.

Orch. Hit

Pad 3

Pad 3

Vla.

102

104

Pan.

Perc.

Taiko

Syn. Voice

Syn. Str.

Orch. Hit

Pad 3

Pad 3

Vla.

106

108

Pan.

Perc.

Taiko

Syn. Voice

Syn. Str.

Orch. Hit

Pad 3

Pad 3

Vla.

110

Pan. Perc. Taiko Syn. Voice Syn. Str. Orch. Hit Pad 3 Pad 3 Vla.

112

Perc. Syn. Voice Syn. Str. Pad 3 Pad 3 Solo

115

Perc.

Syn. Str.

Pad 3

Pad 3

Solo

117

Perc.

Syn. Str.

Pad 3

Pad 3

Solo

Panpipes

♩ = 120,000000

5

10

15

20

27

32

38

44

47

49

8

Panpipes

3

109

8

Horn in F

$\text{♩} = 120,000000$

22

26

38

43

70

78

84

89

94

23

Percussion

♩ = 120,000000

7

13

19

23

26

30

36

39

42

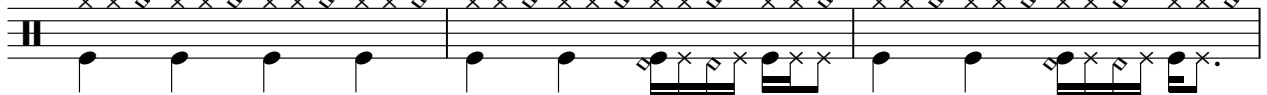

V.S.

45

48

51

55

59

63

66

69

72

75

78

83

88

91

94

97

100

103

106

109

V.S.

Percussion

112

115

117

Taiko Drums

♩ = 120,000000

8

14

20

32

51

58

64

76

82

88

2

Taiko Drums

88

94

100

106

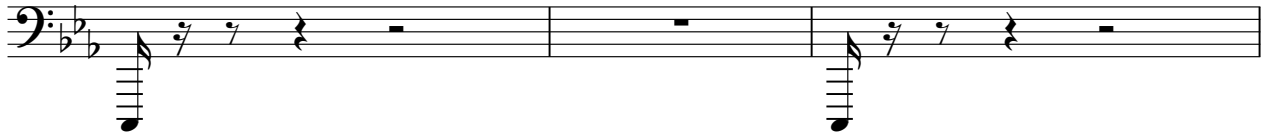

109

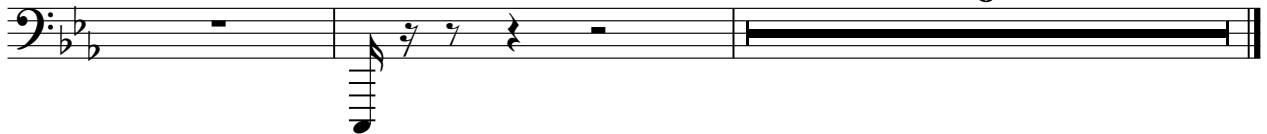

Synth Voice

♩ = 120,000000

13

17

22

30

35

42

46

48

8

58

63

70

76

81

86

91

96

101

106

Synth Voice

110

7

Reverse Cymbals

♩ = 120,000000

40 **78**

Tape Sampler Keyboard [Strings]

♩ = 120,000000

Synth Strings

♩ = 120,000000

Synth Strings

88

91

94

97

100

103

106

109

112

Orchestra Hit

♩ = 120,000000

48

53

29

87

93

99

105

109

8

Pad 3 (Polysynth)

♩ = 120,000000

V.S.

Pad 3 (Polysynth)

V.S.

Pad 3 (Polysynth)

96

98

100

102

104

106

108

110

113

Pad 3 (Polysynth)

♩ = 120,000000

4

7

10

13

16

19

21

6

Pad 3 (Polysynth)

73

76

79

89

92

95

98

101

104

107

8

V.S.

Pad 3 (Polysynth)

110

114

Viola

♩ = 120,000000

48

53

29

87

93

99

105

109

8

Solo

♩ = 120,000000

41

47

62

113
