

# Anomaria - MEGAPULS

♩ = 170,000092  
SLAPBASS 1

5-string Electric Bass

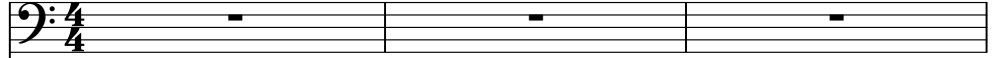

Percussive Organ

♩ = 170,000092  
DRUMS

Solo

PRG.CHANGE

Solo

PRG.CHANGE

4

3

E. Bass

Perc. Organ

Solo

Solo

3

3 3

3

3

5

E. Bass

Perc. Organ

Solo

Solo

6

E. Bass

Perc. Organ

Solo

Solo

7

E. Bass

Perc. Organ

Solo

Solo

9

E. Bass

Perc. Organ

Solo

Solo

11

E. Bass

Perc. Organ

Solo

Solo

13

E. Bass

Perc. Organ

Solo

Solo

15

E. Bass

Perc. Organ

Solo

Solo

3

16

E. Bass

Perc. Organ

Solo

Solo

17

E. Bass

Perc. Organ

Solo

Solo

18

E. Bass

Perc. Organ

Solo

Solo

19

E. Bass

Perc. Organ

Solo

Solo

20

E. Bass

Perc. Organ

Solo

Solo

21

E. Bass

Perc. Organ

Solo

Solo

22

E. Bass

Perc. Organ

Solo

Solo

24

E. Bass

Perc. Organ

Solo

Solo

25

E. Bass

Perc. Organ

Solo

Solo

26

E. Bass

Perc. Organ

Solo

Solo

27

E. Bass

Perc. Organ

Solo

Solo

28

E. Bass

Perc. Organ

Solo

Solo

29

E. Bass

Perc. Organ

Solo

Solo

31

E. Bass

Perc. Organ

Solo

Solo

32

E. Bass

Perc. Organ

Solo

Solo

33

E. Bass

Perc. Organ

Solo

Solo

34

E. Bass

Perc. Organ

Solo

Solo

35

E. Bass

Perc. Organ

Solo

Solo

37

E. Bass

Perc. Organ

Solo

Solo

38

E. Bass

Perc. Organ

Solo

Solo

39

E. Bass

Perc. Organ

Solo

Solo

40

E. Bass

Perc. Organ

Solo

Solo

41

E. Bass

Perc. Organ

Solo

Solo

42

E. Bass

Perc. Organ

Solo

Solo

43

E. Bass

Perc. Organ

Solo

Solo

44

E. Bass

Perc. Organ

Solo

Solo

45

E. Bass

Perc. Organ

Solo

Solo

46

E. Bass

Perc. Organ

Solo

Solo

Detailed description of the musical score for measures 46-49. The E. Bass part (bass clef) features a sequence of eighth notes with slurs and ties, moving through various intervals. The Perc. Organ part consists of two staves (treble and bass clefs) with eighth notes and slurs. The Solo part includes two staves (treble and bass clefs) with chords and eighth notes, providing harmonic support.

47

E. Bass

Perc. Organ

Solo

Solo

Detailed description of the musical score for measures 47-50. The E. Bass part continues with eighth notes and slurs. The Perc. Organ part maintains its rhythmic pattern. The Solo parts provide harmonic accompaniment with chords and eighth notes.

48

E. Bass

Perc. Organ

Solo

Solo

49

E. Bass

Perc. Organ

Solo

Solo

50

E. Bass

Perc. Organ

Solo

Solo

3

51

E. Bass

Perc. Organ

Solo

Solo

52

E. Bass

Perc. Organ

Solo

Solo

53

E. Bass

Perc. Organ

Solo

Solo

54

E. Bass

Perc. Organ

Solo

Solo

55

E. Bass

Perc. Organ

Solo

Solo

57

E. Bass

Perc. Organ

Solo

Solo

59

E. Bass

Perc. Organ

Solo

Solo

61

E. Bass

Perc. Organ

Solo

Solo

62

E. Bass

Perc. Organ

Solo

Solo

63

E. Bass

Perc. Organ

Solo

Solo

64

E. Bass

Perc. Organ

Solo

Solo

65

E. Bass

Perc. Organ

Solo

Solo

66

E. Bass

Perc. Organ

Solo

Solo

67

E. Bass

Perc. Organ

Solo

Solo

68

E. Bass

Perc. Organ

Solo

Solo

69

E. Bass

Perc. Organ

Solo

Solo

70

E. Bass

Perc. Organ

Solo

Solo

71

E. Bass

Perc. Organ

Solo

Solo

72

E. Bass

Perc. Organ

Solo

Solo

73 31

E. Bass

Perc. Organ

Solo

Solo

74 b

E. Bass

Perc. Organ

Solo

Solo

75

E. Bass

Perc. Organ

Solo

Solo

3

76

E. Bass

Perc. Organ

Solo

Solo

77

E. Bass

Perc. Organ

Solo

Solo

78

E. Bass

Perc. Organ

Solo

Solo

79

E. Bass

Perc. Organ

Solo

Solo

80

E. Bass

Perc. Organ

Solo

Solo

81 35

E. Bass

Perc. Organ

Solo

Solo

Detailed description of the first system: The E. Bass part (bass clef) starts at measure 81 with a G2 note, followed by A2, B2, C3, D3, and E3. The Perc. Organ part consists of two staves (treble and bass clefs) with a rhythmic accompaniment featuring triplets. The Solo part consists of two staves (treble clef) with complex chordal accompaniment, including triplets and slurs.

82 b

E. Bass

Perc. Organ

Solo

Solo

Detailed description of the second system: The E. Bass part (bass clef) starts at measure 82 with a F2 note, followed by G2, A2, B2, C3, and D3. The Perc. Organ part consists of two staves (treble and bass clefs) with a rhythmic accompaniment. The Solo part consists of two staves (treble clef) with complex chordal accompaniment, including slurs.

36

83

E. Bass

Perc. Organ

Solo

Solo

84

E. Bass

Perc. Organ

Solo

Solo

85

E. Bass

Perc. Organ

Solo

Solo

87

E. Bass

Perc. Organ

Solo

Solo

89

E. Bass

Perc. Organ

Solo

Solo

90

E. Bass

Perc. Organ

Solo

Solo

91

92

93

E. Bass

Perc. Organ

Solo

Solo

3

94

E. Bass

Perc. Organ

Solo

Solo

95

E. Bass

Perc. Organ

Solo

Solo

97

E. Bass

Perc. Organ

Solo

Solo

98

E. Bass

Perc. Organ

Solo

Solo

99

E. Bass

Perc. Organ

Solo

Solo

100

E. Bass

Perc. Organ

Solo

Solo

102

E. Bass

Perc. Organ

Solo

Solo

103

E. Bass

Perc. Organ

Solo

Solo

3

105

E. Bass

Perc. Organ

Solo

Solo

106

E. Bass

Perc. Organ

Solo

Solo

107

E. Bass

Perc. Organ

Solo

Solo

108

E. Bass

Perc. Organ

Solo

Solo

3

110

E. Bass

Perc. Organ

Solo

Solo

(b)

111

E. Bass

Perc. Organ

Solo

Solo

112

E. Bass

Perc. Organ

Solo

Solo

113

E. Bass

Perc. Organ

Solo

Solo

114

E. Bass

Perc. Organ

Solo

Solo

115

E. Bass

Perc. Organ

Solo

Solo

116

E. Bass

Perc. Organ

Solo

Solo

118

E. Bass

Perc. Organ

Solo

Solo

119

E. Bass

Perc. Organ

Solo

Solo

120

E. Bass

Perc. Organ

Solo

Solo

51

Detailed description of the first system: The E. Bass staff (bass clef) features a rhythmic pattern of eighth notes with slurs, starting on a low note and moving up. The Perc. Organ part consists of two staves: the upper staff is mostly silent with some rests, and the lower staff (bass clef) provides a rhythmic accompaniment with eighth notes and slurs. The Solo part includes two staves (treble clef): the upper staff has chords and single notes, while the lower staff (treble clef) has block chords. Measure 124 ends with a fermata and the number 51.

121

E. Bass

Perc. Organ

Solo

Solo

Detailed description of the second system: The E. Bass staff (bass clef) continues the eighth-note rhythmic pattern with slurs. The Perc. Organ part has two staves: the upper staff is silent, and the lower staff (bass clef) continues the rhythmic accompaniment. The Solo part includes two staves (treble clef): the upper staff has chords and single notes, and the lower staff (treble clef) has block chords.

122

E. Bass

Perc. Organ

Solo

Solo

123

E. Bass

Perc. Organ

Solo

Solo

124

E. Bass

Perc. Organ

Solo

Solo

125

E. Bass

Perc. Organ

Solo

Solo

126

E. Bass

Perc. Organ

Solo

Solo

127

E. Bass

Perc. Organ

Solo

Solo

128

E. Bass

Perc. Organ

Solo

Solo

55

129

E. Bass

Perc. Organ

Solo

Solo

56

130

E. Bass

Perc. Organ

Solo

Solo

131

E. Bass

Perc. Organ

Solo

Solo

132 57

E. Bass

Perc. Organ

Solo

Solo

133

E. Bass

Perc. Organ

Solo

Solo

134

E. Bass

Perc. Organ

Solo

Solo

135

E. Bass

Perc. Organ

Solo

Solo

136

E. Bass

Perc. Organ

Solo

Solo

137

E. Bass

Perc. Organ

Solo

Solo

139

Solo

144

E. Bass

152

160

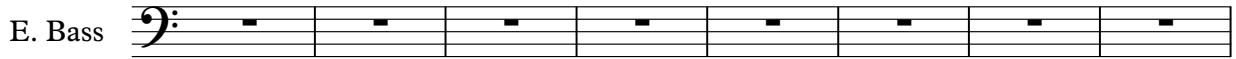

168

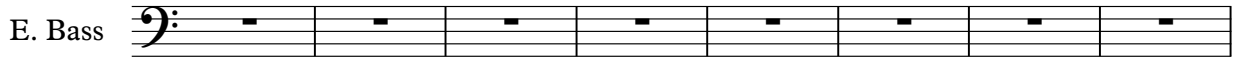

176

184

192

200

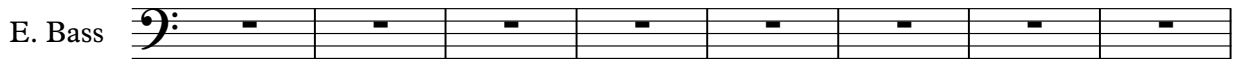

208

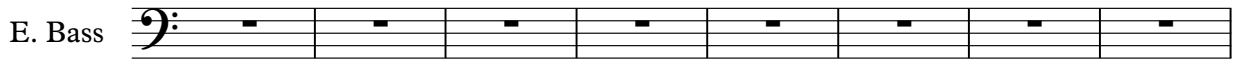

216

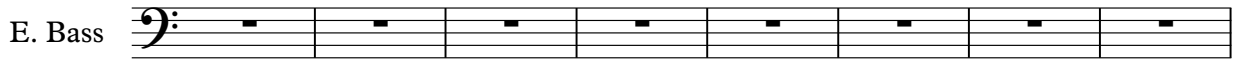

224

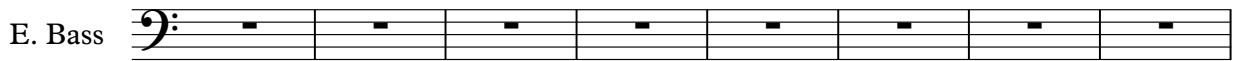

232

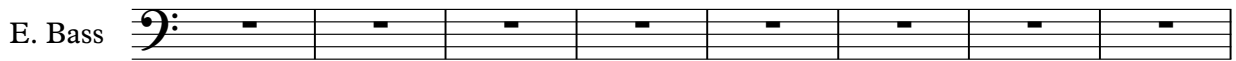

240

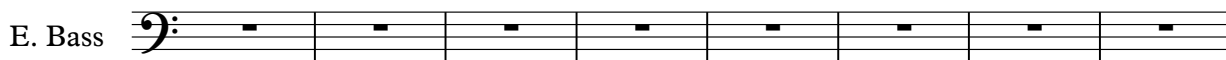

248

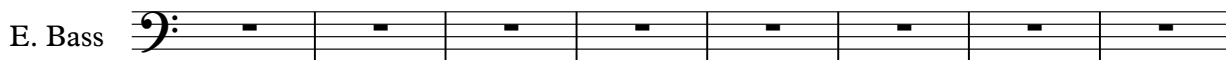

256

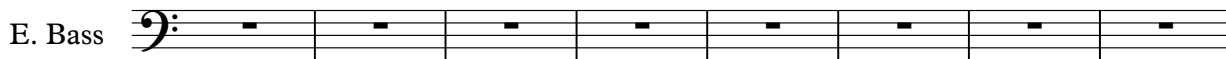

264

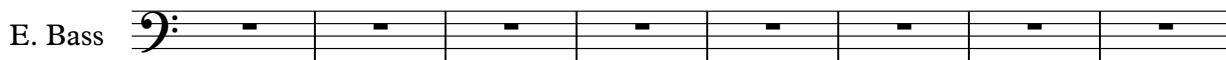

272

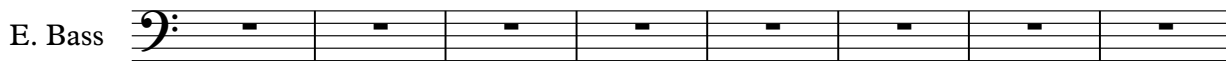

280

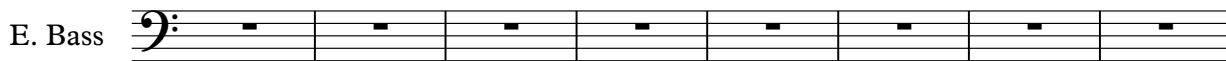

288

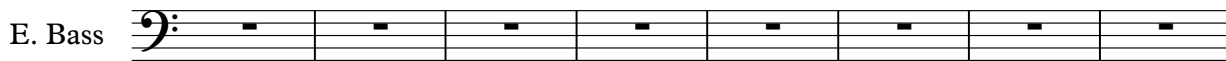

296

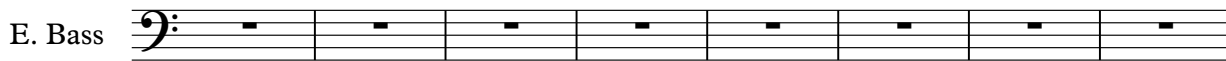

304

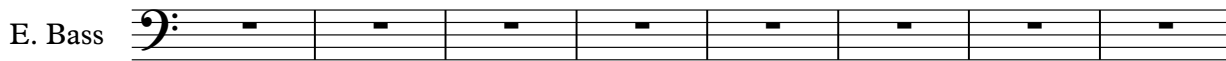

312

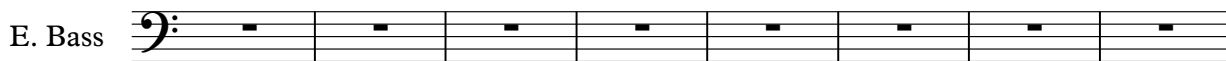

320

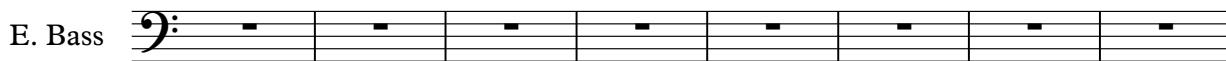

328

E. Bass

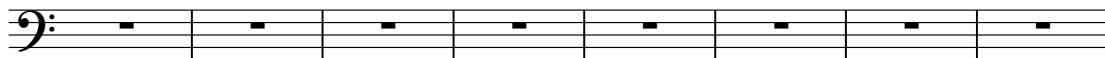

336

E. Bass

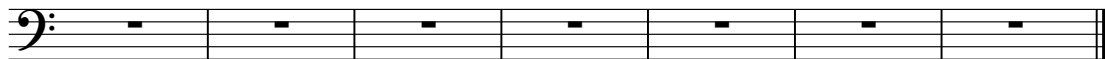

# Anomaria - MEGAPULS

5-string Electric Bass

♩ = 170,000092  
SLAPBASS 1

5

7

9

11

14

18

22

26

30

V.S.

33

35

38

40

42

45

48

52

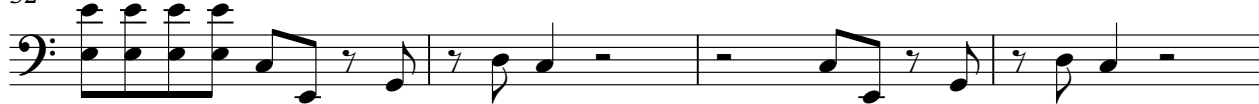

56

60

64

67

70

73

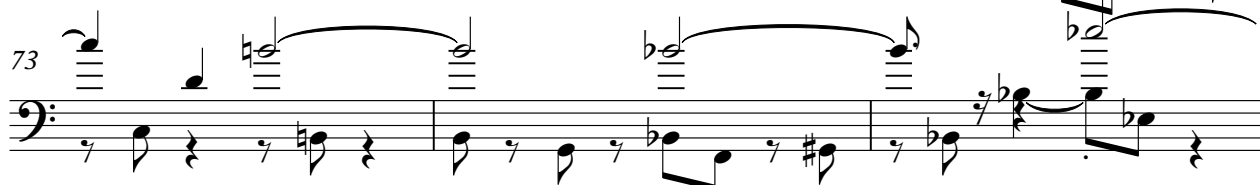

76

80

83

85

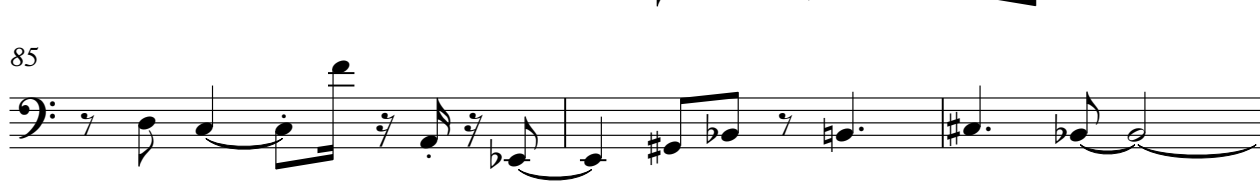

88

91

V.S.

95

99

103

106

110

113

116

119

122

125

128

5-string Electric Bass

5

131

134

137

205

# Anomaria - MEGAPULS

Percussive Organ

♩ = 170,000092  
DRUMS

V.S.

15

3

17

3

19

3

21

3

23

3

25

3

27

29

31

33

35

37

V.S.

Percussive Organ

39

41

43

45

47

49

51

53

55

57

59

61

V.S.

63

65

67

69

71

73

75

77

79

81

83

84

V.S.

98

100

102

104

106

108

V.S.

110

112

114

116

118

120

122

124

126

128

130

132

V.S.

134

136

137

205

# Anomaria - MEGAPULS

Solo

♩ = 170,000092  
PRG.CHANGE

5

8

10

14

18

21

23

26

29

V.S.

31

34

36

39

42

47

52

54

58

60

109

114

118

123

128

133

138

140

202

# Anomaria - MEGAPULS

Solo

♩ = 170,000092  
PRG.CHANGE

5

8

11

14

17

19

22

25

27

V.S.

Solo

V.S.

V.S.

6

Solo

125

127

130

133

136

205