

Lordi - Rock Hallelujah

♩ = 122,000069

16

Kita

Amen

OX

20

Kita

Amen

OX

24

Kita

Amen

OX

28

Kita

Amen

OX

32

Kita

Amen

OX

35

Kita

Amen

OX

38

Kita

Amen

OX

42

Kita

Amen

OX

46

Kita

Amen

OX

50

Kita

Amen

OX

54

Kita

Amen

OX

58

Kita

Amen

OX

62

Kita

65

Kita

69

Kita

Amen

OX

73

Kita

Amen

OX

76

Kita

Amen

OX

80

Kita

Amen

OX

83

Kita

Amen

OX

87

Kita

Amen

OX

91

Kita

Amen

OX

♩ = 122,000069

2

Kita

50

54

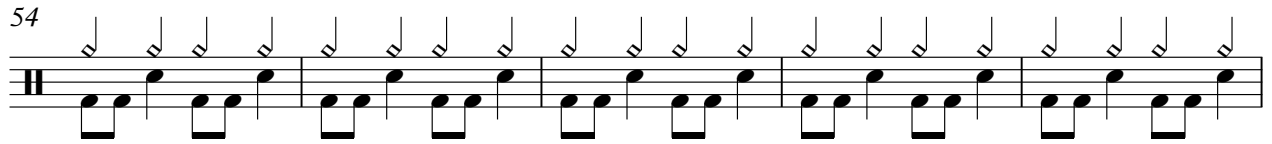

59

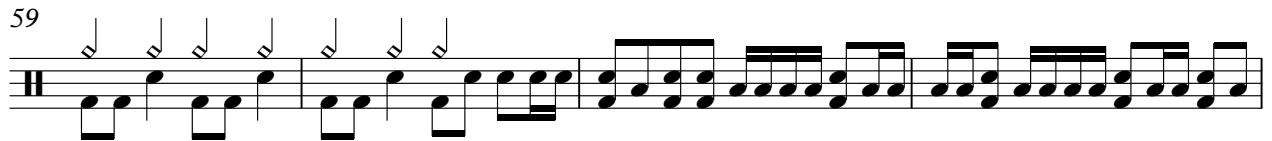

63

67

71

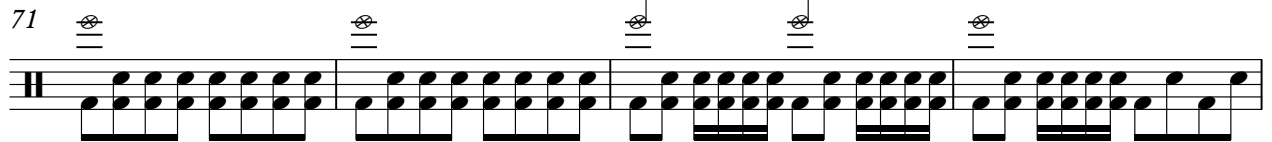

75

79

83

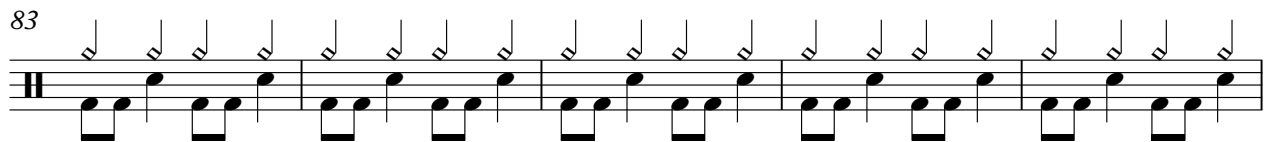

88

Lordi - Rock Hallelujah

Amen

♩ = 122,000069

5

9

14

19

23

28

33

37

42

V.S.

46

50

55

61

10

74

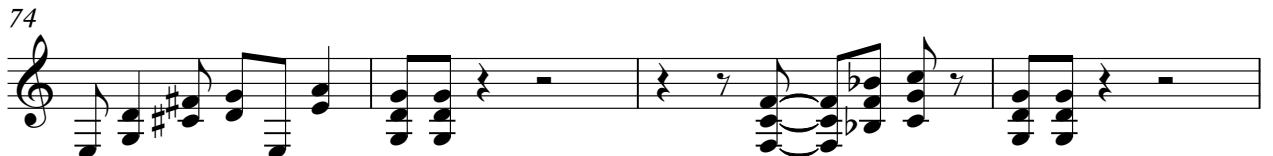

78

82

87

91

OX

Lordi - Rock Hallelujah

♩ = 122,000069

5

9

14

19

23

28

33

37

42

V.S.

47

51

56

61

10

74

79

84

89

