

Anonimo V Paleschi - Il Calice Di Parsifal

♩ = 120,000000

Flutes

Oboes

Clarinets

Bassoons

French Horns

Glockenspiel

Vibes

Harp

Guitar

Bass

Strings

♩ = 120,000000

4

Flutes

Oboes

Clarinets

Bassoons

French Horns

Glockenspiel

Vibes

Harp

Guitar

Bass

Strings

Guide Melody

7

Oboes

Clarinets

Bassoons

French Horns

Guitar

Bass

Strings

Guide Melody

10

Oboes

Clarinets

Bassoons

French Horns

Guitar

Bass

Strings

Guide Melody

14

Oboes

Clarinets

Bassoons

French Horns

Guitar

Bass

Strings

Guide Melody

17

Oboes

Clarinets

Bassoons

French Horns

Guitar

Bass

Strings

Guide Melody

20

23

Flutes

Oboes

Clarinets

Bassoons

French Horns

Glockenspiel

Vibes

Harp

Guitar

Bass

Strings

Guide Melody

25

29

Flutes

Oboes

Clarinets

Bassoons

French Horns

Glockenspiel

Vibes

Harp

Guitar

Bass

Strings

Guide Melody

31

Flutes

Oboes

Clarinets

Bassoons

French Horns

Glockenspiel

Vibes

Harp

Guitar

Bass

Strings

Guide Melody

3

33

This musical score is arranged in a vertical format with the following instruments and parts from top to bottom:

- Flutes**: Treble clef, starting with a dotted quarter note followed by eighth notes.
- Oboes**: Treble clef, playing a similar rhythmic pattern to the flutes.
- Clarinets**: Treble clef, playing a melodic line with some chromaticism.
- Bassoons**: Bass clef, playing a melodic line with a long slur.
- French Horns**: Treble clef, playing a melodic line with chromatic movement.
- Glockenspiel**: Treble clef, playing a rhythmic accompaniment.
- Vibes**: Treble clef, playing a rhythmic accompaniment.
- Harp**: Grand staff (treble and bass clefs), playing a complex accompaniment with many accidentals.
- Bass**: Bass clef, playing a melodic line with chromaticism.
- Strings**: Bass clef, playing a melodic line with chromaticism.
- Guide Melody**: Treble clef, playing a rhythmic accompaniment.

38

40

Flutes

Oboes

Clarinets

Bassoons

French Horns

Glockenspiel

Vibes

Harp

Guitar

Bass

Strings

Guide Melody

43

French Horns

Harp

Guitar

Bass

Strings

Guide Melody

47

French Horns

Harp

Guitar

Bass

Strings

Guide Melody

French Horns

Harp

Guitar

Bass

Strings

Guide Melody

50

French Horns

Harp

Guitar

Bass

Strings

Guide Melody

French Horns

Harp

Guitar

Bass

Strings

Guide Melody

53

French Horns

Harp

Guitar

Bass

Strings

Guide Melody

56

French Horns

Harp

Guitar

Bass

Strings

Guide Melody

59

French Horns

Harp

Guitar

Bass

Strings

Guide Melody

61

French Horns

Harp

Guitar

Bass

Strings

Guide Melody

64

French Horns

Harp

Guitar

Bass

Strings

Guide Melody

64

66

French Horns

Harp

Guitar

Bass

Strings

Guide Melody

66

72

Flutes

Oboes

Clarinets

Bassoons

French Horns

Glockenspiel

Vibes

Harp

Guitar

Bass

Strings

Guide Melody

75

Flutes

Oboes

Clarinets

Bassoons

French Horns

Glockenspiel

Vibes

Harp

Guitar

Bass

Strings

Guide Melody

78

80

Flutes

Oboes

Clarinets

Bassoons

Vibes

Harp

Guitar

Bass

Strings

Guide Melody

Detailed description of the musical score: The score is for page 26, starting at measure 80. It features ten staves. The Flutes staff has a treble clef and a key signature of one flat (B-flat). It begins with a whole note G4, followed by a half note G4 with a grace note, and then a series of eighth notes with grace notes. The Oboes staff has a treble clef and one flat, playing a whole note G4, a half note G4, and a quarter note G4 with a sharp sign. The Clarinets staff has a treble clef and one flat, playing a half note G4, a quarter note G4, and a half note G4. The Bassoons staff has a bass clef and one flat, playing a whole note G3, a half note G3, and a quarter note G3. The Vibes staff has a treble clef and one flat, playing a whole note G4, a half note G4, and a quarter note G4. The Harp staff has a grand staff (treble and bass clefs) and one flat, featuring a complex melodic line with triplets in measure 82. The Guitar staff has a treble clef and one flat, playing a series of chords and single notes. The Bass staff has a bass clef and one flat, playing a whole note G3, a half note G3, and a quarter note G3. The Strings staff has a bass clef and one flat, playing a series of chords and single notes. The Guide Melody staff has a treble clef and one flat, playing a simple bass line.

82

Flutes

Oboes

Clarinets

Bassoons

Vibes

Harp

Guitar

Bass

Strings

Guide Melody

84

Flutes

Oboes

Clarinets

Bassoons

Vibes

Harp

Guitar

Bass

Strings

Guide Melody

86

Flutes

Oboes

Clarinets

Bassoons

Vibes

Harp

Guitar

Bass

Strings

Guide Melody

Flutes

Oboes

Clarinets

Bassoons

Vibes

Harp

Guitar

Bass

Strings

Guide Melody

90

96

Flutes

Clarinets

Bassoons

Vibes

Harp

Guitar

Bass

Strings

Guide Melody

Flutes

Clarinets

Bassoons

Vibes

Harp

Guitar

Bass

Strings

Guide Melody

100

Flutes

Clarinets

Bassoons

Vibes

Harp

Guitar

Bass

Strings

Guide Melody

104

Flutes

Clarinets

Bassoons

Vibes

Harp

Guitar

Bass

Strings

Guide Melody

Flutes

Oboes

Bassoons

Harp

Guitar

Bass

Strings

Guide Melody

109

111

Flutes

Oboes

Bassoons

French Horns

Glockenspiel

Vibes

Harp

Guitar

Bass

Strings

112

Flutes

Oboes

Bassoons

French Horns

Glockenspiel

Vibes

Harp

Guitar

Bass

Strings

Anonimo V Palleschi - Il Calice Di Parsifal

Flutes

♩ = 120,000000

V.S.

2

Flutes

108

Anonimo V Paleschi - Il Calice Di Parsifal

Clarinets

♩ = 120,000000

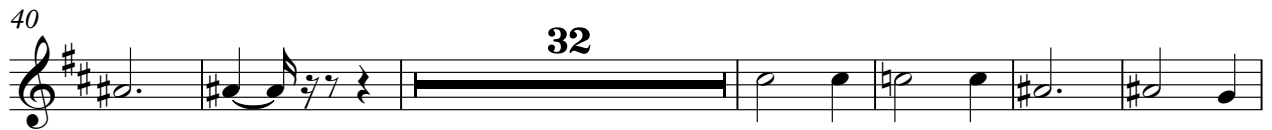

V.S.

2

Clarinets

102

8

Anonimo V Palleschi - Il Calice Di Parsifal

Bassoons

♩ = 120,000000

9

18

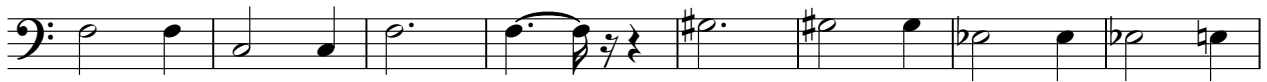

26

35

42

80

88

96

104

V.S.

Anonimo V Paleschi - Il Calice Di Parsifal

French Horns

♩ = 120,000000

9

17

25

33

40

48

56

64

72

V.S.

2

French Horns

78 **31**

♩ = 120,000000

16

23

31

38

31

74

31

109

Anonimo V Paleschi - Il Calice Di Parsifal

Vibes

♩ = 120,000000

16

23

31

38

31

74

82

90

97

102

106

3

Anonimo V Palleschi - Il Calice Di Parsifal

Harp

♩ = 120,000000

34

38

42

48

54

59

Harp

3

V.S.

87

90

94

98

101

104

108

111

49

54

59

63

67

71

76

81

86

91

96

100

104

109

Anonimo V Paleschi - Il Calice Di Parsifal

Bass

♩ = 120,000000

9

16

23

30

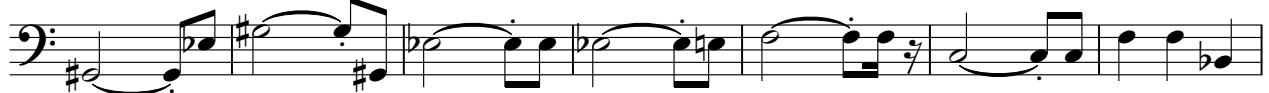

37

45

52

59

66

V.S.

Anonimo V Paleschi - Il Calice Di Parsifal

Strings

♩ = 120,000000

V.S.

2
69

Strings

74

80

86

91

99

106

110

Guide Melody

Anonimo V Palleschi - Il Calice Di Parsifal

♩ = 120,000000

4

11

18

26

33

42

49

56

64

70

2

2

3

3

77

84

91

99

106

