

Antenogenes Silva - Uma Grande Dor Nao Se Esquece

♩ = 95,020004

Alto Saxophone

Percussion

Harp

Kora

5-string Electric Bass

♩ = 95,020004

Synth Strings

Synth Strings

Violoncello

Solo

Geraldo Magela Pereira

5

Alto Sax.

Perc.

Hp.

Kora

E. Bass

Syn. Str.

Syn. Str.

Vc.

8

11

Alto Sax.  
Perc.  
Hp.  
Kora  
E. Bass  
Syn. Str.  
Syn. Str.  
Vc.  
Solo

14

Perc.  
Hp.  
Kora  
E. Bass  
Syn. Str.  
Syn. Str.  
Solo

17

Perc.

Hp.

Kora

E. Bass

Syn. Str.

Syn. Str.

Solo

20

Perc.

Hp.

Kora

E. Bass

Syn. Str.

Syn. Str.

Solo

23

Perc. Hp. Kora E. Bass Syn. Str. Solo

26

Perc. Hp. Kora E. Bass Syn. Str. Solo

29

Perc.

Hp.

Kora

E. Bass

Syn. Str.

Syn. Str.

Solo

32

Perc.

Hp.

Kora

E. Bass

Syn. Str.

Syn. Str.

Solo

35

Perc.

Hp.

Kora

E. Bass

Syn. Str.

Syn. Str.

Solo

37

Perc.

Hp.

Kora

E. Bass

Syn. Str.

Syn. Str.

Solo

40

Perc. Hp. Kora E. Bass Syn. Str. Solo

43

Perc. Hp. Kora E. Bass Syn. Str. Solo

46

Perc. Hp. Kora E. Bass Syn. Str. Solo

49

Perc. Hp. Kora E. Bass Syn. Str. Solo

52

Perc. Hp. Kora E. Bass Syn. Str. Solo

55

Perc. Hp. Kora E. Bass Syn. Str. Solo

58

Perc. Hp. Kora E. Bass Syn. Str. Solo

61

Perc. Hp. Kora E. Bass Syn. Str. Solo

64

Perc.

Hp.

Kora

E. Bass

Syn. Str.

Syn. Str.

Solo

67

Perc.

Hp.

Kora

E. Bass

Syn. Str.

Syn. Str.

Solo

69

Perc.

Hp.

Kora

E. Bass

Syn. Str.

Syn. Str.

Solo

72

Perc.

Hp.

Kora

E. Bass

Syn. Str.

Syn. Str.

Solo

75

Alto Sax.

Perc.

Hp.

Kora

E. Bass

Syn. Str.

Syn. Str.

Vc.

78

Alto Sax.  
Perc.  
Hp.  
Kora  
E. Bass  
Syn. Str.  
Syn. Str.  
Vc.

80

Alto Sax.  
Perc.  
Hp.  
Kora  
E. Bass  
Syn. Str.  
Syn. Str.  
Vc.

82

Alto Sax.

Perc.

Hp.

Kora

E. Bass

Syn. Str.

Syn. Str.

Vc.

Solo

Detailed description of the musical score for page 82, system 17. The score is arranged in a vertical stack of staves. The instruments and their parts are: Alto Saxophone (top staff, treble clef, a long sustained note), Percussion (second staff, two-line staff, rhythmic eighth notes), Harp (third staff, grand staff, triplet in right hand, triplet in left hand), Kora (fourth staff, treble clef, melodic line with eighth and quarter notes), Electric Bass (fifth staff, bass clef, simple bass line), Synthesizer Strings (sixth and seventh staves, treble clef, block chords and moving lines), Violin (eighth staff, bass clef, long sustained note), and Solo (ninth staff, treble clef, long sustained note). The key signature has one flat (Bb) and the time signature is 4/4.

85

Perc.

Hp.

Kora

E. Bass

Syn. Str.

Syn. Str.

Solo

88

Perc.

Hp.

Kora

E. Bass

Syn. Str.

Syn. Str.

Solo

91

Perc. Hp. Kora E. Bass Syn. Str. Solo

94

Perc. Hp. Kora E. Bass Syn. Str. Solo

97

Perc.

Hp.

Kora

E. Bass

Syn. Str.

Syn. Str.

Solo

100

Perc.

Hp.

Kora

E. Bass

Syn. Str.

Syn. Str.

Solo

103

Perc.

Hp.

Kora

E. Bass

Syn. Str.

Syn. Str.

Solo

106

Perc.

Hp.

Kora

E. Bass

Syn. Str.

Syn. Str.

Vc.

Solo

Antenogenes Silva - Uma Grande Dor Nao Se Esquece  
Alto Saxophone

♩ = 95,020004

3

9

64

3 3

78

3

82

25

Geraldo Magela Pereira

Percussion **Antenogenes Silva - Uma Grande Dor Nao Se Esquece**

$\text{♩} = 95,020004$

7

13

19

25

31

37

43

49

55

Geraldo Magela Pereira

V.S.

Percussion

61

67

73

79

85

91

97

103

Harp Antenogenes Silva - Uma Grande Dor Nao Se Esquece

♩ = 95,020004

5

9

12

16

20

Geraldo Magela Pereira

V.S.

Harp

45

48

52

55

59

62

66

70

74

78

82

86

89

93

97

100

104

106

Antenogenes Silva - Uma Grande Dor Nao Se Esquece

Kora

♩ = 95,020004

5

9

13

16

19

22

26

30

33

Gerardo Mageia Pereira

V.S.

68

71

74

77

80

83

86

89

92

95

V.S.

98

101

105

Antenogenes Silva - Uma Grande Dor Nao Se Esquece  
5-string Electric Bass

♩ = 95,020004

Geraldo Magela Pereira

V.S.

63

69

75

81

87

93

99

104

Synth Strings Antenogenes Silva - Uma Grande Dor Nao Se Esquece

♩ = 95,020004

Geraldo Magela Pereira

V.S.

81

85

89

93

97

101

105

Synth Strings Antenogenes Silva - Uma Grande Dor Nao Se Esquece

♩ = 95,020004

7  
12  
19  
25  
30  
36  
42  
47  
53

Geraldo Magela Pereira

V.S.

Synth Strings

59

64

70

75

80

87

92

98

104

Violoncello Antenogenes Silva - Uma Grande Dor Nao Se Esquece

♩ = 95,020004

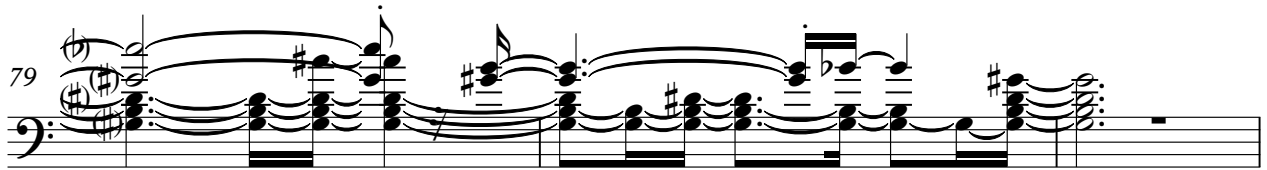
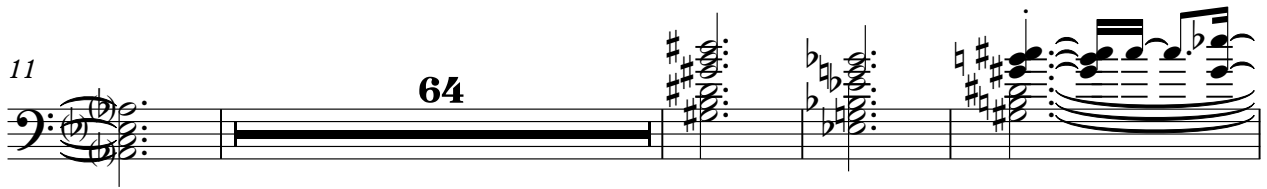

Geraldo Magela Pereira

# Antenogenes Silva - Uma Grande Dor Nao Se Esquece

Solo

♩ = 95,020004

11

17

23

29

35

42

49

54

Geraldo Magela Pereira

59

66

73

9

87

93

99

103

2
