

Anthony Hosking - Gerry Goffin Carole King

♩ = 135,000137

Drums

gtr

trem gtr

pno

bass

cello

♩ = 135,000137

4

Drums

gtr

trem gtr

Melody

pno

bass

cello

strin

Drums

trem gtr

Melody

pno

bass

cello

Drums

trem gtr

Melody

pno

bass

cello

13

Drums

trem gtr

Melody

pno

bass

Backup Vocals

cello

16

Drums

trem gtr

Melody

pno

bass

Backup Vocals

cello

Drums

trem gtr

Melody

pno

bass

Backup Vocals

cello

strin

Drums

trem gtr

Melody

pno

bass

Backup Vocals

cello

strin

25

Drums

trem gtr

Melody

pno

bass

Backup Vocals

cello

strin

28

Drums

trem gtr

Melody

pno

bass

Backup Vocals

cello

strin

31

Drums

trem gtr

Melody

pno

bass

Backup Vocals

cello

strin

34

Drums

trem gtr

Melody

pno

bass

Backup Vocals

cello

strin

37

Drums

trem gtr

Melody

pno

bass

pizz

Backup Vocals

cello

strin

40

Drums

trem gtr

Melody

pno

bass

pizz

cello

strin

43

Drums

trem gtr

Melody

pno

bass

pizz

cello

strin

46

Drums

trem gtr

Melody

pno

bass

pizz

cello

strin

49

- Drums:** Features a complex rhythmic pattern with various drum sounds and cymbals.
- trem gtr:** Shows a tremolo guitar part with sustained chords and melodic lines.
- Backup Vocals:** A vocal line consisting of sustained chords and a melodic phrase.

55

Drums

trem gtr

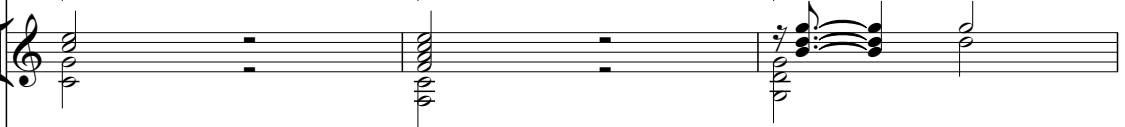

Tremolo guitar notation for measures 55-57, showing sustained chords in the first two measures and a melodic line in the third measure.

Melody

Melody notation for measures 55-57, featuring a simple line with a long note in measure 55 and a half note in measure 56.

pno

bass

Bass notation for measures 55-57, showing a simple bass line with quarter and eighth notes.

Backup Vocals

Backup Vocals notation for measures 55-57, featuring a rhythmic accompaniment of chords.

cello

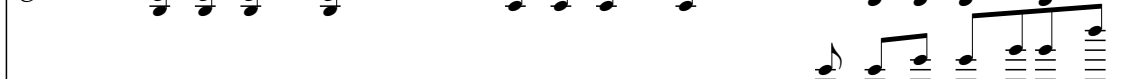

Cello notation for measures 55-57, showing a rhythmic accompaniment of chords.

strin

String notation for measures 55-57, showing a melodic line starting in measure 57.

58

Drums

trem gtr

Tremolo guitar notation for measures 58-60, showing sustained chords in the first two measures and a melodic line in the third measure.

Melody

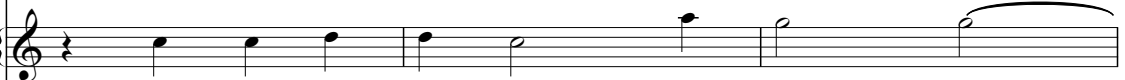

Melody notation for measures 58-60, featuring a simple line with a long note in measure 58 and a half note in measure 59.

pno

bass

Bass notation for measures 58-60, showing a simple bass line with quarter and eighth notes.

Backup Vocals

Backup Vocals notation for measures 58-60, featuring a rhythmic accompaniment of chords.

cello

Cello notation for measures 58-60, showing a rhythmic accompaniment of chords.

strin

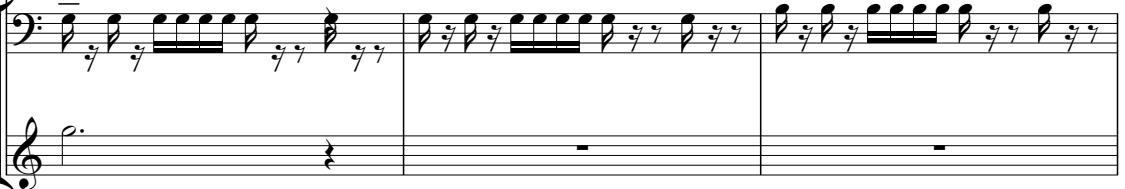

String notation for measures 58-60, showing a melodic line starting in measure 58.

61

Drums

trem gtr

Melody

pno

bass

Backup Vocals

cello

strin

64

Drums

trem gtr

Melody

pno

bass

Backup Vocals

cello

strin

67

Drums

trem gtr

Melody

pno

bass

Backup Vocals

cello

strin

70

Drums

trem gtr

pno

bass

cello

strin

73

Drums

trem gtr

pno

bass

cello

strin

76

Drums

trem gtr

Melody

pno

bass

Backup Vocals

cello

strin

79

Drums

trem gtr

Tremolo guitar notation for measures 79-81, showing chords with tremolo marks.

Melody

Melody notation for measures 79-81, featuring a simple line of notes.

pno

bass

Bass notation for measures 79-81, showing a bass line.

Backup Vocals

Backup Vocals notation for measures 79-81, showing vocal lines.

cello

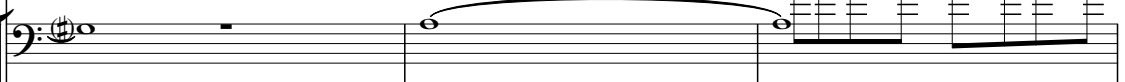

Cello notation for measures 79-81, showing a cello line.

strin

String notation for measures 79-81, showing a string line.

82

Drums

trem gtr

Tremolo guitar notation for measures 82-84, showing chords with tremolo marks.

Melody

Melody notation for measures 82-84, featuring a simple line of notes.

pno

bass

Bass notation for measures 82-84, showing a bass line.

Backup Vocals

Backup Vocals notation for measures 82-84, showing vocal lines.

cello

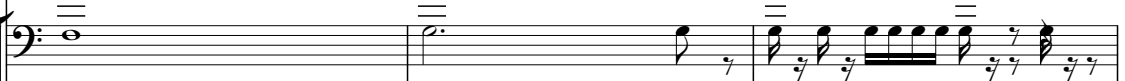

Cello notation for measures 82-84, showing a cello line.

strin

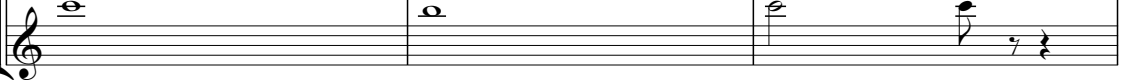

String notation for measures 82-84, showing a string line.

85

Drums

trem gtr

Melody

pno

bass

Backup Vocals

cello

strin

88

Drums

trem gtr

Melody

pno

bass

Backup Vocals

cello

strin

Drums

trem gtr

Melody

pno

bass

Backup Vocals

cello

strin

97

Drums

gtr

trem gtr

pno

bass

Backup Vocals

cello

strin

Drums

Anthony Hosking - Gerry Goffin Carole King

♩ = 135,000137

5

9

13

17

21

25

29

33

37

V.S.

Drums

41

45

49

53

57

61

65

69

73

77

81

85

89

93

97

gtr

Anthony Hosking - Gerry Goffin Carole King

♩ = 135,000137

6 **90**

97

Anthony Hosking - Gerry Goffin Carole King

trem gtr

♩ = 135,000137

6

11

15

18

22

28

32

36

40

V.S.

45

50

54

60

64

68

72

78

81

85

89

93

97

Melody

Anthony Hosking - Gerry Goffin Carole King

♩ = 135,000137

5

10

16

22

28

35

40

Anthony Hosking - Gerry Goffin Carole King

pno

♩ = 135,000137

4

7

10

13

16

19

22

25

28

V.S.

31

34

37

41

45

49

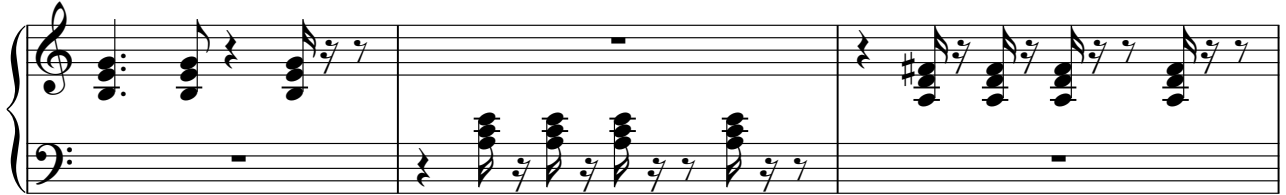

52

54

57

60

4

pno

93

96

98

Anthony Hosking - Gerry Goffin Carole King

bass

♩ = 135,000137

V.S.

96

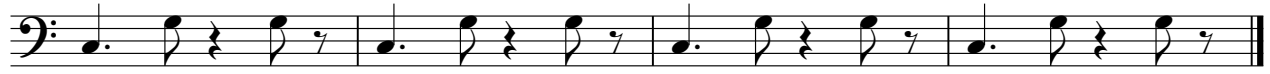

pizz

Anthony Hosking - Gerry Goffin Carole King

♩ = 135,000137

37

40

43

46

49

52

46

Backup Vocals

Anthony Hosking - Gerry Goffin Carole King

♩ = 135,000137

13

19

23

26

29

35

12

51

56

59

64

V.S.

69

8

82

87

92

95

2

cello

Anthony Hosking - Gerry Goffin Carole King

♩ = 135,000137

4

7

10

13

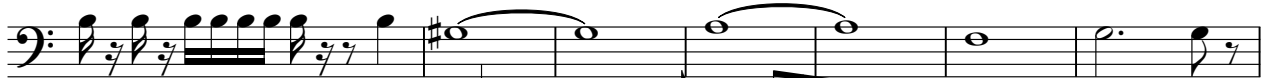

20

23

26

29

35

V.S.

2

cello

39

45

50

54

57

60

65

69

71

74

76 3

cello

80

85

89

93

97

strin

Anthony Hosking - Gerry Goffin Carole King

♩ = 135,000137

2

strin

65

70

74

79

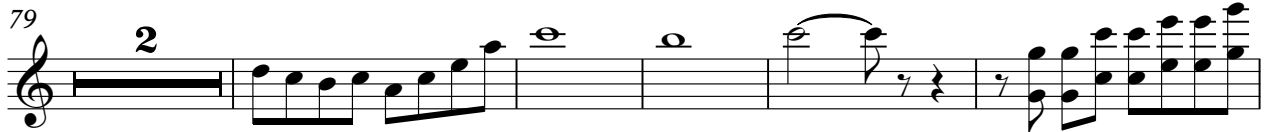

86

92

