

Anthony Richard - A Present Tu Peux T`En Aller 1

♩ = 132,000137

drums 10

SyntBass

SyntBass

Gtr Bass

Nappes

Brass1

Brass2

Strings

♩ = 132,000137

4

drums 10

SyntBass

SyntBass

Gtr Bass

Brass1

Strings

6

Melodie

drums 10

SyntBass

SyntBass

Gtr Bass

Brass 1

Strings

8

Melodie

drums 10

SyntBass

SyntBass

Gtr Bass

Nappes

Brass 1

Strings

10

Melodie

drums 10

SyntBass

SyntBass

Gtr Bass

Nappes

Brass 1

Strings

12

Melodie

drums 10

SyntBass

SyntBass

Gtr Bass

Nappes

4

14

Melodie

drums 10

SyntBass

SyntBass

Gtr Bass

Nappes

16

Melodie

drums 10

SyntBass

SyntBass

Gtr Bass

Nappes

Brass1

Brass2

18

Melodie

drums 10

SyntBass

SyntBass

Gtr Bass

Nappes

Brass1

Brass2

20

Melodie

drums 10

SyntBass

SyntBass

Gtr Bass

Nappes

Brass1

Strings

6

22

Melodie

drums 10

SyntBass

SyntBass

Gtr Bass

Nappes

Brass 1

Strings

24

Melodie

drums 10

SyntBass

SyntBass

Gtr Bass

Nappes

26 7

Melodie

drums 10

SyntBass

SyntBass

Gtr Bass

Nappes

28

Melodie

drums 10

SyntBass

SyntBass

Gtr Bass

Nappes

Brass1

Brass2

8

30

Melodie

drums 10

SyntBass

SyntBass

Gtr Bass

Nappes

Brass1

32

Melodie

drums 10

SyntBass

SyntBass

Gtr Bass

Nappes

Brass1

34

Melodie

drums 10

SyntBass

SyntBass

Gtr Bass

Nappes

Brass1

36

Melodie

drums 10

SyntBass

SyntBass

Gtr Bass

Nappes

Brass1

10

38

Melodie

drums 10

SyntBass

SyntBass

Gtr Bass

Nappes

Brass 1

40

Melodie

drums 10

SyntBass

SyntBass

Gtr Bass

Nappes

Brass 1

Strings

42 11

Melodie

drums 10

SyntBass

SyntBass

Gtr Bass

Nappes

Brass 1

Strings

44

Melodie

drums 10

SyntBass

SyntBass

Gtr Bass

Nappes

12

46

Melodie

drums 10

SyntBass

SyntBass

Gtr Bass

Nappes

48

Melodie

drums 10

SyntBass

SyntBass

Gtr Bass

Nappes

Brass1

Brass2

50

Melodie

drums 10

SyntBass

SyntBass

Gtr Bass

Nappes

Brass1

Brass2

52

drums 10

SyntBass

SyntBass

Gtr Bass

Nappes

Brass1

Strings

54

drums 10

SyntBass

SyntBass

Gtr Bass

Nappes

Brass 1

Strings

56

drums 10

SyntBass

SyntBass

Gtr Bass

Nappes

Strings

58

drums 10

SyntBass

SyntBass

Gtr Bass

Nappes

Strings

60

Melodie

drums 10

SyntBass

SyntBass

Gtr Bass

Nappes

Brass1

Brass2

Strings

16

66

Melodie

drums 10

SyntBass

SyntBass

Gtr Bass

Nappes

Brass1

68

Melodie

drums 10

SyntBass

SyntBass

Gtr Bass

Nappes

Brass1

18

70

Melodie

drums 10

SyntBass

SyntBass

Gtr Bass

Nappes

Brass 1

72

Melodie

drums 10

SyntBass

SyntBass

Gtr Bass

Nappes

Brass 1

Strings

74 19

Melodie

drums 10

SyntBass

SyntBass

Gtr Bass

Nappes

Brass 1

Strings

76

Melodie

drums 10

SyntBass

SyntBass

Gtr Bass

Nappes

20

78

Melodie

drums 10

SyntBass

SyntBass

Gtr Bass

Nappes

80

Melodie

drums 10

SyntBass

SyntBass

Gtr Bass

Nappes

Brass1

Brass2

82

Melodie

drums 10

SyntBass

SyntBass

Gtr Bass

Nappes

Brass1

Brass2

84

Melodie

drums 10

SyntBass

SyntBass

Gtr Bass

Nappes

86

Melodie

drums 10

SyntBass

SyntBass

Gtr Bass

Nappes

88

Melodie

drums 10

SyntBass

SyntBass

Gtr Bass

Nappes

Brass1

Brass2

Melodie

Anthony Richard - A Present Tu Peux T`En Aller 1

♩ = 132,000137
6

10

14

18

22

26

30

34

38

42

V.S.

2

Melodie

46

3

50

9

63

3

67

3 3

71

3 3

75

79

3

84

88

3 3

♩ = 132,000137

4

6

8

10

12

14

16

18

20

V.S.

22

24

26

28

30

32

34

36

38

40

42

44

46

48

50

52

54

56

58

60

V.S.

82

84

86

88

♩ = 132,000137

3

6

8

10

12

14

16

18

20

22

24

26

28

30

32

34

36

38

40

42

64

66

68

70

72

74

76

78

80

82

84

86

88

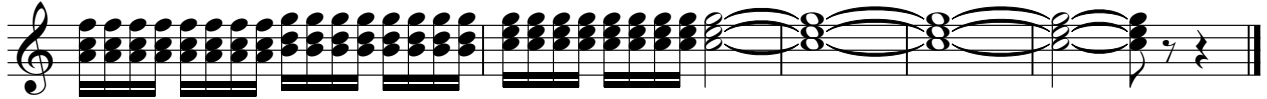

♩ = 132,000137

4

6

8

10

12

14

16

18

20

22

24

26

28

30

32

34

36

38

40

♩ = 132,000137

3

7

11

15

19

23

27

31

35

39

V.S.

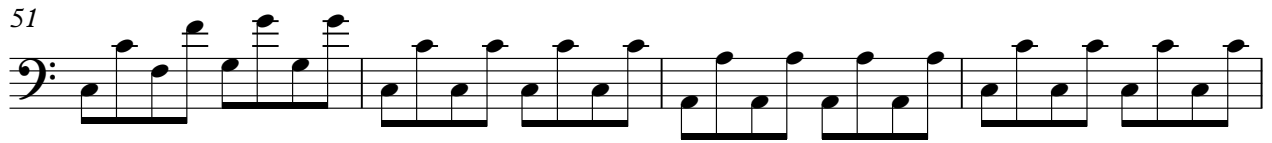

Gtr Bass

3

83

87

Anthony Richard - A Present Tu Peux T`En Aller 1

Nappes

♩ = 132,000137

7

14

23

31

39

48

56

64

72

81

V.S.

2

Nappes

86

3

Anthony Richard - A Present Tu Peux T`En Aller 1

Brass1

♩ = 132,000137

3

9

5

18

2

24

5

32

36

40

5

50

2

54

5

61

65

69

74

82

Brass2

Anthony Richard - A Present Tu Peux T`En Aller 1

♩ = 132,000137

16 9

29

19

52

9 19

82

4 3

Anthony Richard - A Present Tu Peux T`En Aller 1

Strings

♩ = 132,000137

3

9

9

23

17

44

8

55

59

64

9

17
