

# Lou Bega - I've got a girl

♩ = 181,000397

♩ = 181,000397

Musical score for page 2, featuring the following instruments and parts:

- Ten. Sax.**: Treble clef, melodic line with eighth notes and rests.
- Bari. Sax.**: Treble clef, melodic line with eighth notes and rests.
- WWST**: Treble clef, chordal accompaniment with eighth notes.
- J. Gtr.**: Treble clef, guitar accompaniment with chords and eighth notes.
- E. Bass**: Bass clef, electric bass line with a long note and a short phrase.
- S. Bass**: Bass clef, double bass line with eighth notes.
- Tape Smp. Brs**: Treble clef, sampled brass accompaniment with eighth notes.
- Orch. Hit**: Treble clef, orchestral hit accompaniment with eighth notes.

4

Ten. Sax.

Bari. Sax.

Perc.

WWST

J. Gtr.

E. Bass

S. Bass

Tape Smp. Brs

Orch. Hit

Orch. Hit

5

Ten. Sax.

Bari. Sax.

Perc.

WWST

J. Gtr.

E. Bass

S. Bass

Tape Smp. Brs

Orch. Hit

Orch. Hit

6

Ten. Sax.

Bari. Sax.

Perc.

WWST

J. Gtr.

E. Bass

S. Bass

Tape Smp. Brs

Orch. Hit

Orch. Hit

Musical score for page 6, featuring the following instruments and parts:

- Ten. Sax.**: Treble clef, melodic line with eighth notes and rests.
- Bari. Sax.**: Treble clef, melodic line with eighth notes and rests.
- Perc.**: Drum set notation with triplet patterns (marked '3') and various rhythmic figures.
- WWST**: Treble clef, chordal accompaniment with eighth notes.
- J. Gtr.**: Treble clef, guitar accompaniment with chords and eighth notes.
- E. Bass**: Bass clef, electric bass line with a long note and a short phrase.
- S. Bass**: Bass clef, double bass line with eighth notes and rests.
- Tape Smp. Brs**: Treble clef, sampled brass accompaniment with eighth notes.
- Orch. Hit**: Treble clef, orchestral hit part, mostly rests.
- Orch. Hit**: Treble clef, second orchestral hit part with eighth notes.

8

Ten. Sax.

Bari. Sax.

Perc.

WWST

J. Gtr.

E. Bass

S. Bass

Tape Smp. Brs

Orch. Hit

Orch. Hit

9

Ten. Sax.

Bari. Sax.

Perc.

WWST

J. Gtr.

E. Bass

S. Bass

Tape Smp. Brs

Orch. Hit

Orch. Hit

Detailed description of the musical score: The score is for page 8, starting at measure 9. It features ten staves. The Tenor Saxophone and Baritone Saxophone parts are in treble clef, with the Tenor Saxophone playing a melodic line and the Baritone Saxophone providing harmonic support. The Percussion part uses a snare drum and cymbals. The WWST part is in treble clef and features a wah-wah effect. The J. Gtr. part is in treble clef and plays a rhythmic pattern. The E. Bass part is in bass clef and plays a simple bass line. The S. Bass part is in bass clef and plays a rhythmic pattern. The Tape Smp. Brs. part is in treble clef and features a tape sample effect. The two Orch. Hit parts are in treble clef and provide a rhythmic accompaniment.

10

Alto Sax.

Perc.

J. Gtr.

11

Alto Sax.

Perc.

J. Gtr.

13

Alto Sax.

Perc.

J. Gtr.

15

Alto Sax.

Perc.

J. Gtr.

17

Alto Sax.

Perc.

J. Gtr.

E. Bass

S. Bass

19

Alto Sax.

Perc.

J. Gtr.

E. Bass

S. Bass

21

Alto Sax.

Perc.

J. Gtr.

E. Bass

S. Bass

23

Alto Sax.

Perc.

J. Gtr.

E. Bass

S. Bass

25

Alto Sax.

Ten. Sax.

Bari. Sax.

Perc.

WWST

J. Gtr.

E. Bass

S. Bass

Orch. Hit

27

Alto Sax.

Ten. Sax.

Bari. Sax.

Perc.

WWST

J. Gtr.

E. Bass

S. Bass

Orch. Hit

29

Alto Sax.

Ten. Sax.

Bari. Sax.

Perc.

WWST

J. Gtr.

E. Bass

S. Bass

Orch. Hit

3

31

Alto Sax.

Ten. Sax.

Bari. Sax.

Perc.

WWST

J. Gtr.

E. Bass

S. Bass

Orch. Hit

33

Alto Sax.

Ten. Sax.

Bari. Sax.

Perc.

WWST

J. Gtr.

E. Bass

S. Bass

Orch. Hit

3

35

Alto Sax.

Ten. Sax.

Bari. Sax.

Perc.

WWST

J. Gtr.

E. Bass

S. Bass

Orch. Hit

37

Alto Sax.

Ten. Sax.

Bari. Sax.

Perc.

WWST

J. Gtr.

E. Bass

S. Bass

Orch. Hit

3

39

Alto Sax.

Ten. Sax.

Bari. Sax.

Perc.

WWST

J. Gtr.

E. Bass

S. Bass

Orch. Hit

41

Alto Sax.

Ten. Sax.

Bari. Sax.

Perc.

WWST

J. Gtr.

E. Bass

S. Bass

Tape Smp. Brs

Orch. Hit

Orch. Hit

43

Ten. Sax.

Bari. Sax.

Perc.

WWST

J. Gtr.

E. Bass

S. Bass

Tape Smp. Brs

Orch. Hit

Orch. Hit

44

Ten. Sax.

Bari. Sax.

Perc.

WWST

J. Gtr.

E. Bass

S. Bass

Tape Smp. Brs

Orch. Hit

Orch. Hit

45

Ten. Sax.

Bari. Sax.

Perc.

WWST

J. Gtr.

E. Bass

S. Bass

Tape Smp. Brs

Orch. Hit

Orch. Hit

46

Ten. Sax.

Bari. Sax.

Perc.

WWST

J. Gtr.

E. Bass

S. Bass

Tape Smp. Brs

Orch. Hit

Orch. Hit

47

Ten. Sax.

Bari. Sax.

Perc.

WWST

J. Gtr.

E. Bass

S. Bass

Tape Smp. Brs

Orch. Hit

Orch. Hit

49

Alto Sax.

Ten. Sax.

Bari. Sax.

Perc.

WWST

J. Gtr.

E. Bass

S. Bass

Tape Smp. Brs

Orch. Hit

Orch. Hit

51

Alto Sax.

Perc.

J. Gtr.

S. Bass

53

Alto Sax.

Perc.

J. Gtr.

S. Bass

55

Alto Sax.

Perc.

J. Gtr.

S. Bass

57

Alto Sax.  
Perc.  
J. Gtr.  
E. Bass  
S. Bass

59

Alto Sax.  
Perc.  
J. Gtr.  
E. Bass  
S. Bass

60

Alto Sax.

Perc.

J. Gtr.

E. Bass

S. Bass

61

Alto Sax.

Perc.

J. Gtr.

E. Bass

S. Bass

62

Alto Sax.

Perc.

J. Gtr.

E. Bass

S. Bass

63

Alto Sax.

Perc.

J. Gtr.

E. Bass

S. Bass

64

Alto Sax.

Perc.

J. Gtr.

E. Bass

S. Bass

66

Alto Sax.

Ten. Sax.

Bari. Sax.

Perc.

WWST

J. Gtr.

E. Bass

S. Bass

Orch. Hit

68

Alto Sax.

Ten. Sax.

Bari. Sax.

Perc.

WWST

J. Gtr.

E. Bass

S. Bass

Orch. Hit

3

70

Alto Sax.

Ten. Sax.

Bari. Sax.

Perc.

WWST

J. Gtr.

E. Bass

S. Bass

Orch. Hit

72

Alto Sax.

Ten. Sax.

Bari. Sax.

Perc.

WWST

J. Gtr.

E. Bass

S. Bass

Orch. Hit

3

74

Alto Sax.

Ten. Sax.

Bari. Sax.

Perc.

WWST

J. Gtr.

E. Bass

S. Bass

Orch. Hit

76

Alto Sax.

Ten. Sax.

Bari. Sax.

Perc.

WWST

J. Gtr.

E. Bass

S. Bass

Orch. Hit

3

78

Alto Sax.

Ten. Sax.

Bari. Sax.

Perc.

WWST

J. Gtr.

E. Bass

S. Bass

Orch. Hit

80

Alto Sax.

Ten. Sax.

Bari. Sax.

Perc.

WWST

J. Gtr.

E. Bass

S. Bass

Orch. Hit

82

Alto Sax.

Ten. Sax.

Bari. Sax.

Perc.

WWST

J. Gtr.

E. Bass

S. Bass

Tape Smp. Brs

Orch. Hit

84

Alto Sax.

Ten. Sax.

Bari. Sax.

Perc.

WWST

J. Gtr.

E. Bass

S. Bass

Tape Smp. Brs

Orch. Hit

85

Alto Sax.

Ten. Sax.

Bari. Sax.

Perc.

WWST

J. Gtr.

E. Bass

S. Bass

Tape Smp. Brs

Orch. Hit

86

Alto Sax.

Ten. Sax.

Bari. Sax.

Perc.

WWST

J. Gtr.

E. Bass

S. Bass

Tape Smp. Brs

Orch. Hit

87

Alto Sax.

Ten. Sax.

Bari. Sax.

Perc.

WWST

J. Gtr.

E. Bass

S. Bass

Tape Smp. Brs

Orch. Hit

88

Alto Sax.

Ten. Sax.

Bari. Sax.

Perc.

WWST

J. Gtr.

E. Bass

S. Bass

Tape Smp. Brs

Orch. Hit

89

Ten. Sax.

Bari. Sax.

Perc.

WWST

J. Gtr.

E. Bass

S. Bass

Tape Smp. Brs

Orch. Hit

90

Alto Sax.

Ten. Sax.

Bari. Sax.

Perc.

WWST

J. Gtr.

E. Bass

S. Bass

Tape Smp. Brs

Orch. Hit

92

Alto Sax.

Ten. Sax.

Bari. Sax.

Perc.

WWST

J. Gtr.

E. Bass

S. Bass

Tape Smp. Brs

Orch. Hit

93

Alto Sax.

Ten. Sax.

Bari. Sax.

Perc.

WWST

J. Gtr.

E. Bass

S. Bass

Tape Smp. Brs

Orch. Hit

94

Alto Sax.

Ten. Sax.

Bari. Sax.

Perc.

WWST

J. Gtr.

E. Bass

S. Bass

Tape Smp. Brs

Orch. Hit

96

Alto Sax.

Ten. Sax.

Bari. Sax.

Perc.

WWST

J. Gtr.

E. Bass

S. Bass

Tape Smp. Brs

Orch. Hit

Detailed description of the musical score: The score is for page 51, starting at measure 96. It features ten staves. The Alto Saxophone part has a melodic line with a quarter rest in the final measure. The Tenor and Baritone Saxophone parts play a rhythmic pattern of eighth notes with rests. The Percussion part features a complex rhythmic pattern with various note values and rests. The WWST (Wah Wah Saxophone) part plays a series of chords with a wah effect. The Jazz Guitar part plays a series of chords with a flat key signature. The Electric Bass part has a melodic line with a flat key signature. The String Bass part plays a rhythmic pattern of eighth notes with rests. The Tape Samples and Brass part plays a series of chords with a flat key signature. The Orchestral Hit part plays a series of chords with a flat key signature.

97

Ten. Sax.

Bari. Sax.

Perc.

WWST

J. Gtr.

E. Bass

S. Bass

Tape Smp. Brs

Orch. Hit

98

Ten. Sax.

Bari. Sax.

Perc.

WWST

J. Gtr.

E. Bass

S. Bass

Tape Smp. Brs

Orch. Hit

Orch. Hit

100

Ten. Sax.

Bari. Sax.

Perc.

WWST

J. Gtr.

E. Bass

S. Bass

Tape Smp. Brs

Orch. Hit

Orch. Hit

101

Ten. Sax.

Bari. Sax.

Perc.

WWST

J. Gtr.

E. Bass

S. Bass

Tape Smp. Brs

Orch. Hit

Orch. Hit

102

Ten. Sax.

Bari. Sax.

Perc.

WWST

J. Gtr.

E. Bass

S. Bass

Tape Smp. Brs

Orch. Hit

Orch. Hit

104

Alto Sax.

Ten. Sax.

Bari. Sax.

Perc.

WWST

J. Gtr.

E. Bass

S. Bass

Tape Smp. Brs

Orch. Hit

Orch. Hit

106

Alto Sax.

Perc.

S. Bass

108

Alto Sax.

Perc.

S. Bass

110

Alto Sax.

Perc.

S. Bass

112

Alto Sax.

Perc.

S. Bass

114

Alto Sax.

Ten. Sax.

Bari. Sax.

Perc.

WWST

J. Gtr.

E. Bass

S. Bass

Orch. Hit

116

Alto Sax.

Ten. Sax.

Bari. Sax.

Perc.

WWST

J. Gtr.

E. Bass

S. Bass

Orch. Hit

3

118

Alto Sax.

Ten. Sax.

Bari. Sax.

Perc.

WWST

J. Gtr.

E. Bass

S. Bass

Orch. Hit

120

Alto Sax.

Ten. Sax.

Bari. Sax.

Perc.

WWST

J. Gtr.

E. Bass

S. Bass

Orch. Hit

3

3

3

3

3

122

Alto Sax.

Ten. Sax.

Bari. Sax.

Perc.

WWST

J. Gtr.

E. Bass

S. Bass

Tape Smp. Brs

Orch. Hit

Orch. Hit

124

Alto Sax.

Ten. Sax.

Bari. Sax.

Perc.

WWST

J. Gtr.

E. Bass

S. Bass

Tape Smp. Brs

Orch. Hit

Orch. Hit

125

Alto Sax.

Ten. Sax.

Bari. Sax.

Perc.

WWST

J. Gtr.

E. Bass

S. Bass

Tape Smp. Brs

Orch. Hit

Orch. Hit

3

126

Alto Sax.

Ten. Sax.

Bari. Sax.

Perc.

WWST

J. Gtr.

E. Bass

S. Bass

Tape Smp. Brs

Orch. Hit

Orch. Hit

127

Alto Sax.

Ten. Sax.

Bari. Sax.

Perc.

WWST

J. Gtr.

E. Bass

S. Bass

Tape Smp. Brs

Orch. Hit

Orch. Hit

129

Alto Sax.

Ten. Sax.

Bari. Sax.

Perc.

WWST

J. Gtr.

E. Bass

S. Bass

Tape Smp. Brs

Orch. Hit

Orch. Hit

131

Alto Sax.

Ten. Sax.

Bari. Sax.

Perc.

WWST

J. Gtr.

E. Bass

S. Bass

Tape Smp. Brs

Orch. Hit

132

Alto Sax.

Ten. Sax.

Bari. Sax.

Perc.

E. Bass

Tape Smp. Brs

Orch. Hit

Alto Saxophone

Lou Bega - I've got a girl

♩ = 181,000397

9

12

16

20

24

28

32

36

39

8

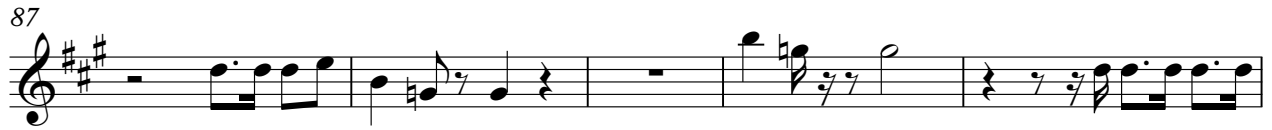

Tenor Saxophone

Lou Bega - I've got a girl

♩ = 181,000397

V.S.

47

50

68

71

74

77

80

83

86

89

92

95

98

Measures 98-100: Continuation of the saxophone part.

101

Measures 101-103: Continuation of the saxophone part.

105

9

116

Measures 116-118: Continuation of the saxophone part.

119

Measures 119-121: Continuation of the saxophone part.

122

Measures 122-124: Continuation of the saxophone part.

125

Measures 125-127: Continuation of the saxophone part.

128

Measures 128-130: Continuation of the saxophone part.

Baritone Saxophone

Lou Bega - I've got a girl

♩ = 181,000397

5

8 **16**

26

29

32

35

38

41

44

V.S.

47

50

68

71

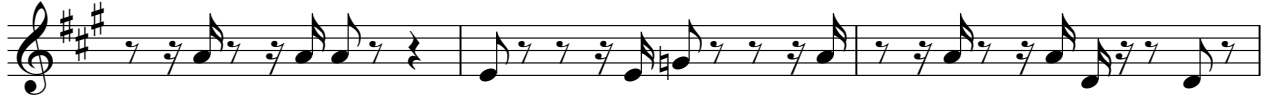

74

77

80

83

86

89

92

95

98

101

104

116

119

122

125

128

130

# Lou Bega - I've got a girl

## Percussion

♩ = 181,000397

4

7

10

16

20

23

Percussion

26

29

32

35

38

41

44

47

50

55

Percussion

59

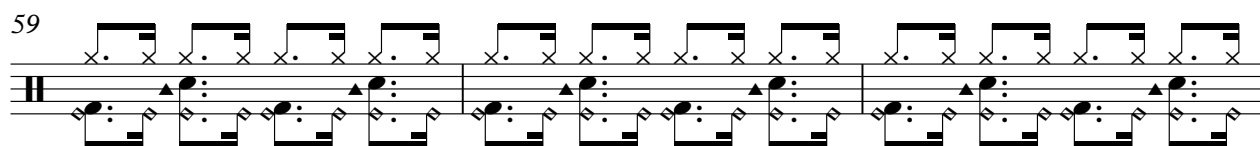

62

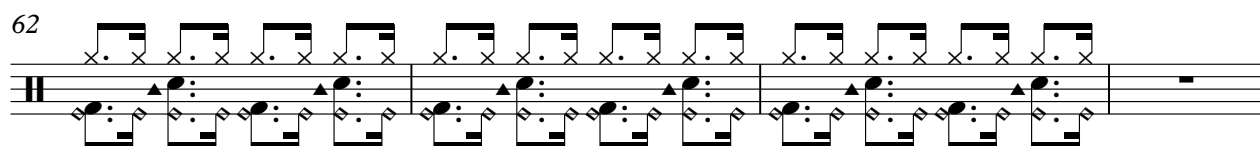

66

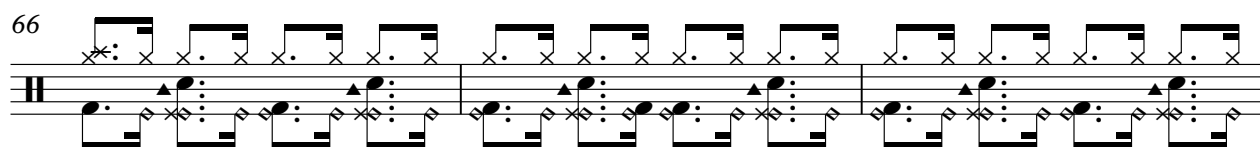

69

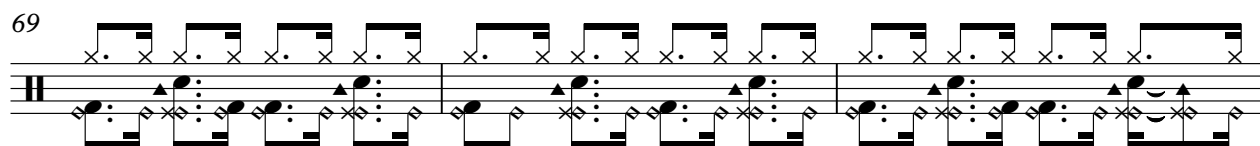

72

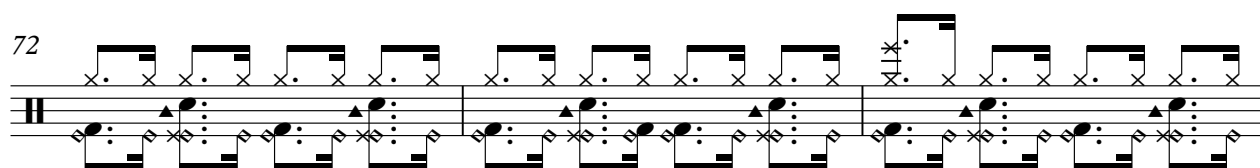

75

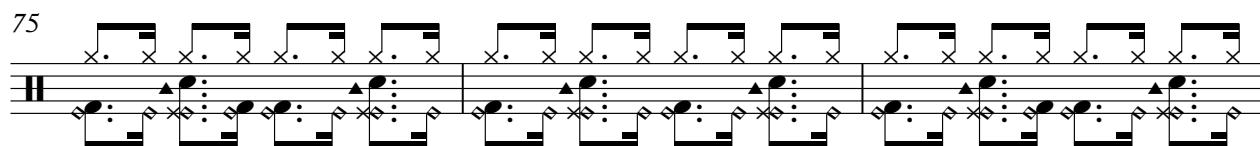

78

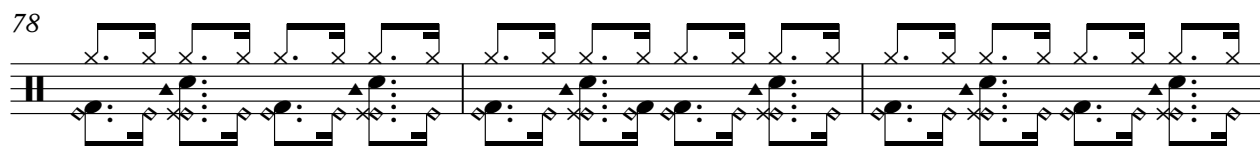

81

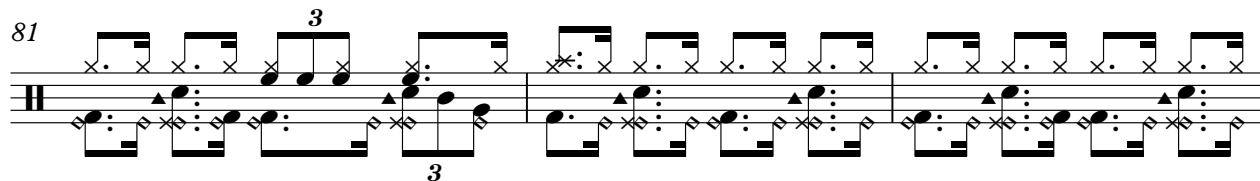

84

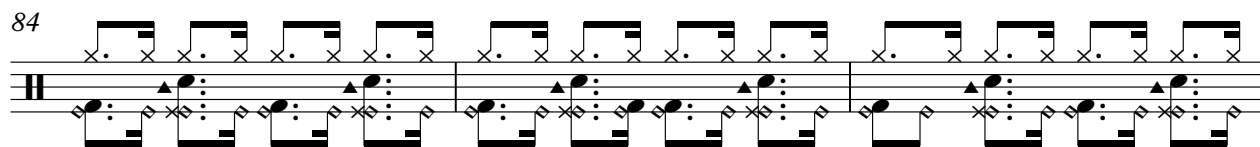

87

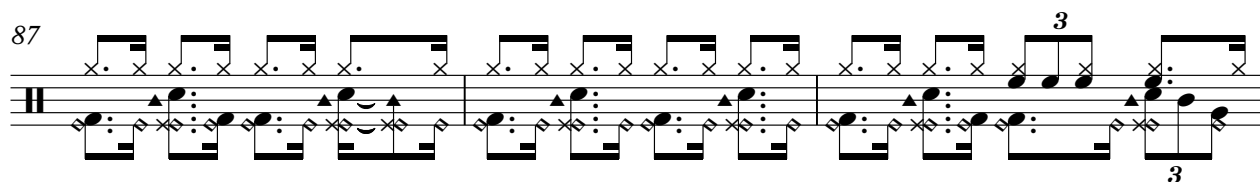

V.S.

Percussion

90

93

96

99

102

106

109

112

115

118

121

3

3

124

127

130

3

3

♩ = 181,000397

92

95

98

101

104

115

118

121

124

127

130

♩ = 181,000397

5

8

11

13

15

17

19

21

23

56

59

61

63

66

69

72

75

78

81

123

126

129

Electric Bass

Lou Bega - I've got a girl

♩ = 181,000397

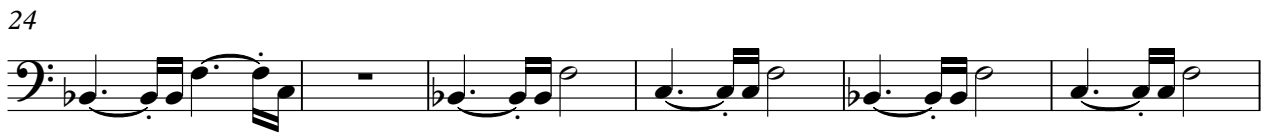

66

71

76

81

86

91

96

101

106

118

123

128

Synth Bass

Lou Bega - I've got a girl

♩ = 181,000397

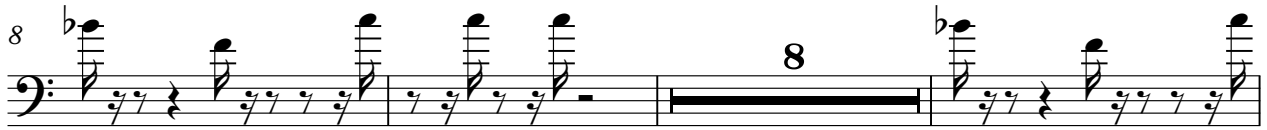

V.S.

Synth Bass

73

76

79

82

85

88

91

94

97

100

Synth Bass

103

107

110

113

116

119

122

125

128

130

Tape Sampler Keyboard [Brass] Lou Bega - I've got a girl

♩ = 181,000397

5

8

42

45

48

103

17

123

126

130

Orchestra Hit

Lou Bega - I've got a girl

♩ = 181,000397

9 17

28 3

31 3

34

37 3

40 3

44 17

122

125

128

Orchestra Hit

Lou Bega - I've got a girl

♩ = 181,000397

5

8 **32**

42

45

48 **32**

82

85

88

91

V.S.

94

97

100

103

123

126

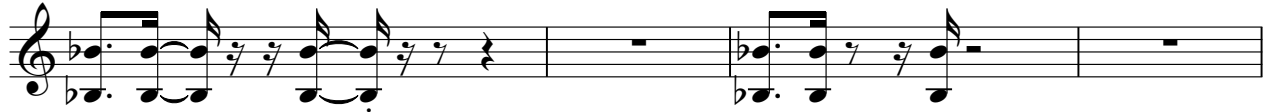

130

