

Anthony Richard - Fiche Le Camp Jack1

♩ = 150,000000

Drums (BB)

Piano (BB)

Bass (BB)

Melody (BB)

4

Drums (BB)

Piano (BB)

Bass (BB)

6

Drums (BB)

Piano (BB)

Bass (BB)

Melody (BB)

8

Drums (BB)

Piano (BB)

Bass (BB)

Melody (BB)

10

Drums (BB)

Piano (BB)

Bass (BB)

Melody (BB)

12

Drums (BB)

Piano (BB)

Bass (BB)

Melody (BB)

14

Drums (BB)

Piano (BB)

Bass (BB)

Melody (BB)

16

Drums (BB)

Piano (BB)

Bass (BB)

Melody (BB)

18

Drums (BB)

Piano (BB)

Bass (BB)

Melody (BB)

20

Drums (BB)

Piano (BB)

Bass (BB)

Melody (BB)

22

Drums (BB)

Piano (BB)

Bass (BB)

Melody (BB)

24

Drums (BB)

Piano (BB)

Bass (BB)

Melody (BB)

26

Drums (BB)

Piano (BB)

Bass (BB)

Melody (BB)

28

Drums (BB)

Piano (BB)

Bass (BB)

Melody (BB)

30

Drums (BB)

Piano (BB)

Bass (BB)

Melody (BB)

32

Drums (BB)

Piano (BB)

Bass (BB)

Melody (BB)

34

Drums (BB)

Piano (BB)

Bass (BB)

Melody (BB)

6

36

Drums (BB)

Piano (BB)

Bass (BB)

Melody (BB)

38

Drums (BB)

Piano (BB)

Bass (BB)

Melody (BB)

40

Drums (BB)

Piano (BB)

Bass (BB)

Melody (BB)

42

Drums (BB)

Piano (BB)

Bass (BB)

Melody (BB)

44

Drums (BB)

Piano (BB)

Bass (BB)

Melody (BB)

46

Drums (BB)

Piano (BB)

Bass (BB)

Melody (BB)

48

Drums (BB)

Piano (BB)

Bass (BB)

Melody (BB)

50

Drums (BB)

Piano (BB)

Bass (BB)

Melody (BB)

52

Drums (BB)

Piano (BB)

Bass (BB)

Melody (BB)

55

Drums (BB)

Piano (BB)

Bass (BB)

Melody (BB)

57

Drums (BB)

Piano (BB)

Bass (BB)

Melody (BB)

59

Drums (BB)

Piano (BB)

Bass (BB)

Melody (BB)

61

Drums (BB)

Piano (BB)

Bass (BB)

Melody (BB)

63

Drums (BB)

Piano (BB)

Bass (BB)

Melody (BB)

65

Drums (BB)

Piano (BB)

Bass (BB)

Melody (BB)

67

Drums (BB)

Piano (BB)

Bass (BB)

Melody (BB)

69

Drums (BB)

Piano (BB)

Bass (BB)

Melody (BB)

71

Drums (BB)

Piano (BB)

Bass (BB)

Melody (BB)

73

Drums (BB)

Piano (BB)

Bass (BB)

Melody (BB)

75

Drums (BB)

Piano (BB)

Bass (BB)

Melody (BB)

77

Drums (BB)

Piano (BB)

Bass (BB)

Melody (BB)

79

Drums (BB)

Piano (BB)

Bass (BB)

Melody (BB)

81

Drums (BB)

Piano (BB)

Bass (BB)

Melody (BB)

83

Drums (BB)

Piano (BB)

Bass (BB)

Melody (BB)

85

Drums (BB)

Piano (BB)

Bass (BB)

Melody (BB)

87

Drums (BB)

Piano (BB)

Bass (BB)

Melody (BB)

89

Drums (BB)

Piano (BB)

Bass (BB)

Melody (BB)

91

Drums (BB)

Piano (BB)

Bass (BB)

Melody (BB)

3

93

Drums (BB)

Piano (BB)

Bass (BB)

Melody (BB)

95

Drums (BB)

Piano (BB)

Bass (BB)

Melody (BB)

97

Drums (BB)

Piano (BB)

Bass (BB)

Melody (BB)

99

Drums (BB)

Piano (BB)

Bass (BB)

Melody (BB)

101

Drums (BB)

Piano (BB)

Bass (BB)

Melody (BB)

105

Drums (BB)

Piano (BB)

Bass (BB)

Bass notation for measures 105-108. Measure 105 has a quarter rest. Measure 106 has a quarter note. Measure 107 has a quarter note. Measure 108 has a quarter note.

Drums (BB)

Anthony Richard - Fiche Le Camp Jack1

♩ = 150,000000

6

10

14

18

21

26

31

34

38

V.S.

42

46

50

54

58

61

64

67

71

76

80

83

87

92

96

99

103

♩ = 150,000000

2

6

9

12

15

19

40

43

46

49

52

56

59

62

65

68

71

74

77

80

83

86

89

92

V.S.

95

98

102

105

Bass (BB)

Anthony Richard - Fiche Le Camp Jack1

♩ = 150,000000

2

7

12

17

22

26

31

37

42

46

V.S.

51

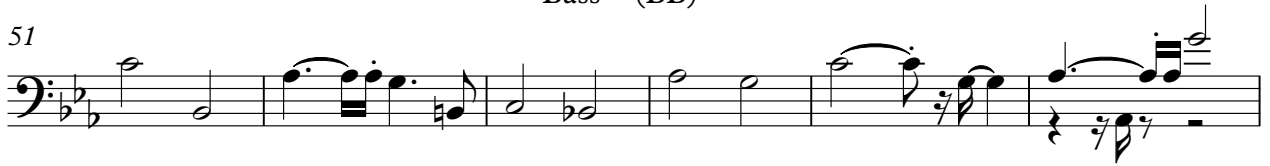

57

62

67

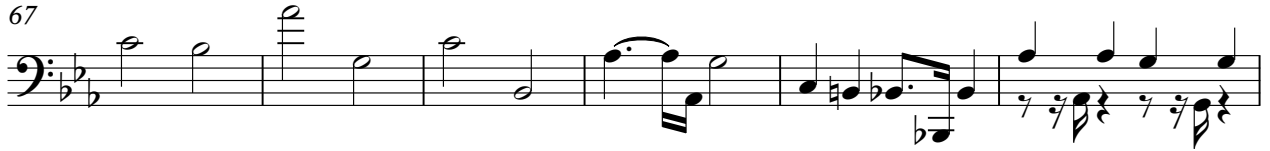

73

78

83

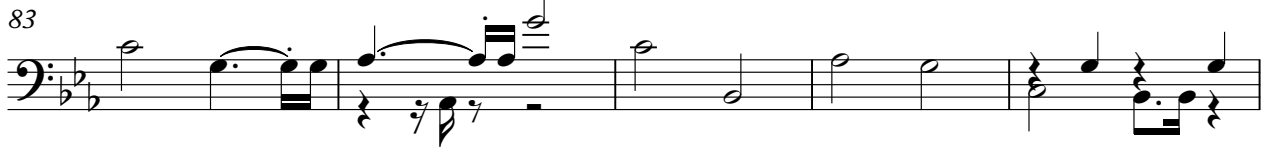

88

92

97

102

Anthony Richard - Fiche Le Camp Jack1

Melody (BB)

♩ = 150,000000

5

8

12

16

20

25

29

32

36

40

3

V.S.

44

48

51

55

59

63

67

72

76

80

84

88

92

96

99

