

Anthony Richard - La LesOn De Twist 1

♩ = 175,000076

Alto Saxophone

Percussion

Electric Guitar

Acoustic Bass

Percussive Organ

♩ = 175,000076

4

Alto Sax.

Perc.

E. Gtr.

A. Bass

Perc. Organ

chant

6

Alto Sax.

Perc.

E. Gtr.

A. Bass

Perc. Organ

chant

8

Alto Sax.

Perc.

E. Gtr.

A. Bass

Perc. Organ

chant

10

Alto Sax.

Perc.

E. Gtr.

A. Bass

Perc. Organ

chant

12

Alto Sax.

Perc.

E. Gtr.

A. Bass

Perc. Organ

chant

14

Alto Sax. Perc. E. Gtr. A. Bass Perc. Organ chant

16

Alto Sax. Perc. E. Gtr. A. Bass Perc. Organ chant

18

Alto Sax.

Perc.

E. Gtr.

A. Bass

Perc. Organ

chant

20

Alto Sax.

Perc.

E. Gtr.

A. Bass

Perc. Organ

chant

22

Alto Sax.

Perc.

E. Gtr.

A. Bass

Perc. Organ

chant

24

Alto Sax.

Perc.

E. Gtr.

A. Bass

Perc. Organ

chant

26

Alto Sax.

Perc.

E. Gtr.

A. Bass

Perc. Organ

chant

28

Alto Sax.

Perc.

E. Gtr.

A. Bass

Perc. Organ

chant

30

Alto Sax.

Perc.

E. Gtr.

A. Bass

Perc. Organ

chant

32

Alto Sax.

Perc.

E. Gtr.

A. Bass

Perc. Organ

chant

34

Alto Sax.

Perc.

E. Gtr.

A. Bass

Perc. Organ

chant

36

Alto Sax.

Perc.

E. Gtr.

A. Bass

Perc. Organ

chant

38

Alto Sax.

Perc.

E. Gtr.

A. Bass

Perc. Organ

chant

40

Alto Sax.

Perc.

E. Gtr.

A. Bass

Perc. Organ

chant

42

Alto Sax.

Perc.

E. Gtr.

A. Bass

Perc. Organ

chant

44

Alto Sax.

Perc.

E. Gtr.

A. Bass

Perc. Organ

chant

46

Alto Sax.

Perc.

E. Gtr.

A. Bass

Perc. Organ

chant

48

Alto Sax.

Perc.

E. Gtr.

A. Bass

Perc. Organ

chant

50

Alto Sax.

Perc.

E. Gtr.

A. Bass

Perc. Organ

52

Alto Sax.

Perc.

E. Gtr.

A. Bass

Perc. Organ

54

Alto Sax.

Perc.

E. Gtr.

A. Bass

Perc. Organ

56

Alto Sax.

Perc.

E. Gtr.

A. Bass

Perc. Organ

58

Alto Sax.

Perc.

E. Gtr.

A. Bass

Perc. Organ

60

Alto Sax.

Perc.

E. Gtr.

A. Bass

Perc. Organ

62

Alto Sax.

Perc.

E. Gtr.

A. Bass

Perc. Organ

64

Alto Sax.

Perc.

E. Gtr.

A. Bass

Perc. Organ

chant

66

Alto Sax.

Perc.

E. Gtr.

A. Bass

Perc. Organ

chant

68

Alto Sax.

Perc.

E. Gtr.

A. Bass

Perc. Organ

chant

70

Alto Sax.

Perc.

E. Gtr.

A. Bass

Perc. Organ

chant

72

Alto Sax.

Perc.

E. Gtr.

A. Bass

Perc. Organ

chant

74

Alto Sax.

Perc.

E. Gtr.

A. Bass

Perc. Organ

chant

76

Alto Sax.

Perc.

E. Gtr.

A. Bass

Perc. Organ

chant

78

Alto Sax.

Perc.

E. Gtr.

A. Bass

Perc. Organ

chant

80

Alto Sax.

Perc.

E. Gtr.

A. Bass

Perc. Organ

chant

82

Alto Sax.

Perc.

E. Gtr.

A. Bass

Perc. Organ

chant

84

Alto Sax.

Perc.

E. Gtr.

A. Bass

Perc. Organ

chant

86

Alto Sax. Perc. E. Gtr. A. Bass Perc. Organ chant

88

Alto Sax. Perc. E. Gtr. A. Bass Perc. Organ chant

90

Perc.

A. Bass

Perc. Organ

93

Perc.

A. Bass

95

Perc.

A. Bass

Anthony Richard - La LesOn De Twist 1

Alto Saxophone

♩ = 175,000076

7

12

17

23

28

33

38

43

47

V.S.

Alto Saxophone

52

56

60

64

68

73

78

82

85

88

Anthony Richard - La LesOn De Twist 1

Percussion

♩ = 175,000076

2

7

11

15

19

23

27

31

36

40

V.S.

44

48

52

56

60

64

69

73

77

81

86

90

94

Anthony Richard - La LesOn De Twist 1

Electric Guitar

♩ = 175,000076

6

10

15

19

23

28

32

36

40

V.S.

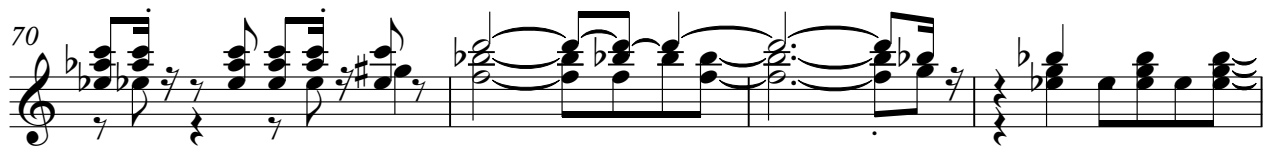
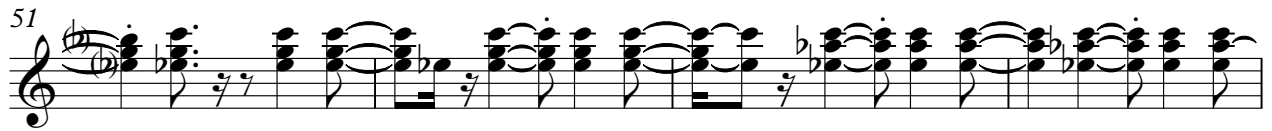

Electric Guitar

80

84

87

Anthony Richard - La LesOn De Twist 1

Acoustic Bass

♩ = 175,000076

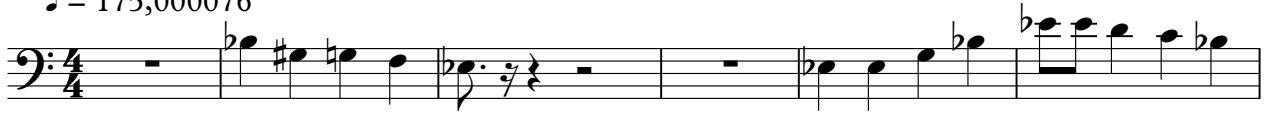

7

13

19

24

30

34

39

45

50

V.S.

55

61

66

70

75

81

85

90

94

Percussive Organ

Anthony Richard - La LesOn De Twist 1

♩ = 175,000076

6

10

15

19

23

27

32

37

41

V.S.

45

49

53

57

61

65

69

74

78

82

Percussive Organ

86

88

Anthony Richard - La LesOn De Twist 1

chant

♩ = 175,000076

3

6

9

12

14

17

20

22

25

75

78

82

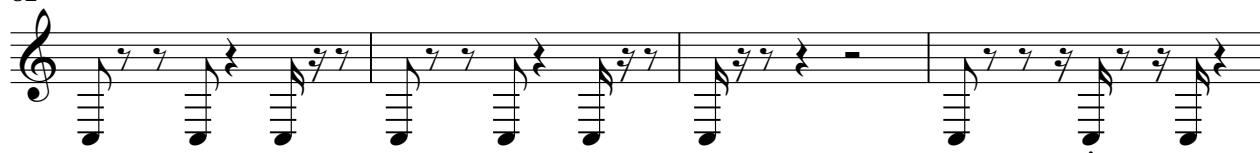

86

