

# Anthony Richard - Sunny

0.0"  
1.1,00  
SUNNY - Boney M.

♩ = 122,000069

Drums

Melody

Electric Guitar

Bass

Organ

Brass Section

Strings

♩ = 122,000069

3

Drums

5

Drums

7

Drums

9

Drums

Bass

Strings

11

Drums

Bass

Strings

13

Drums

Bass

Brass Section

Strings

15

Drums

Bass

Brass Section

Strings

17

Drums

Melody

Electric Guitar

Bass

Brass Section

Strings

Sun ny,

19

Drums

Melody

Electric Guitar

Bass

Yes ter daymy life was filled withrain.

21

Drums

Melody

Electric Guitar

Bass

Sunny,

23

Drums

Melody

Electric Guitar

Bass

You smiled at me and real ly eased thepain.

25

Drums

Melody

Electric Guitar

Bass

The dark days are gone, are the

27

Drums

Melody

Electric Guitar

Bass

bright days are here, My Sun ny one shines

29

Drums

Melody

Electric Guitar

Bass

so sin cere. Sunny one so true,

31

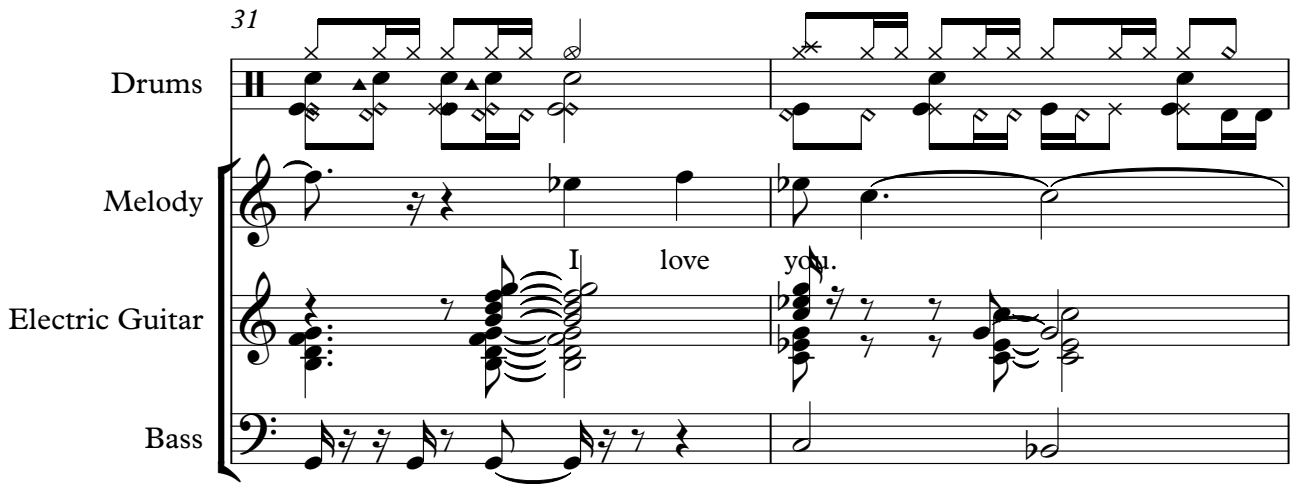

Drums

Melody

Electric Guitar

Bass

I love you.

33

Drums

Melody

Electric Guitar

Bass

Organ

Brass Section

Strings

Sun ny,

35

Drums

Melody

Electric Guitar

Bass

Thank you for the sun shine bouquet.

37

Drums

Melody

Electric Guitar

Bass

Organ

Strings

Sunny,

39

Drums

Melody

Thankyou for the love youbrought myway.

Electric Guitar

Bass

Strings

41

Drums

Melody

You gave to me your

Electric Guitar

Bass

Strings

43

Drums

Melody

Electric Guitar

Bass

Strings

all and all. Now I feel ten

45

Drums

Melody

Electric Guitar

Bass

Brass Section

Strings

feet tall. Sunny one so true,

47

Drums

Melody

Electric Guitar

Bass

Brass Section

Strings

I love you.

49

Drums

Melody

Electric Guitar

Bass

Brass Section

Strings

50

Drums

Melody

Sun ny, Thank you for the

Electric Guitar

Bass

Organ

Strings

52

Drums

Melody

truth you let me see.

Electric Guitar

Bass

Organ

Strings

54

Drums

Melody

Sunny, Thankyou for the

Electric Guitar

Bass

Organ

Strings

56

Drums

Melody

facts from A to C.

Electric Guitar

Bass

Brass Section

Strings

57

Drums

Melody

Electric Guitar

Bass

Organ

Brass Section

My

58

Drums

Melody

Electric Guitar

Bass

Strings

life was torn like a windblown sand, And the

60

Drums

Melody

rockwas formed when you held my hand.

Electric Guitar

Bass

Strings

62

Drums

Melody

Sun ny one so true,

Electric Guitar

Bass

Brass Section

63

Drums

Melody

Electric Guitar

Bass

Brass Section

Strings

love

64

Drums

Melody

Electric Guitar

Bass

Brass Section

Strings

you.

66

Drums

Melody

Electric Guitar

Bass

Organ

Strings

Sun ny

68

Drums

Electric Guitar

Bass

Organ

Strings

70

Drums

Electric Guitar

Bass

Strings

72

Drums

Electric Guitar

Bass

Brass Section

Strings

74

Drums

Electric Guitar

Bass

Brass Section

Strings

76

Drums

Electric Guitar

Bass

Brass Section

Strings

78

Drums

Electric Guitar

Bass

Brass Section

Strings

79

Drums

Electric Guitar

Bass

Brass Section

Strings

81

Drums

Electric Guitar

Bass

Brass Section

Strings

3

82

Drums

Melody

Electric Guitar

Bass

Sun ny, Thank you forthe

84

Drums

Melody

Electric Guitar

Bass

smile up on your face.

86

Drums

Melody

Electric Guitar

Bass

Sunny, Thank you for the

88

Drums

Melody

Electric Guitar

Bass

gleam that shows its grace.

90

Drums

Melody

You're my park na ture's fire,

Electric Guitar

Bass

92

Drums

Melody

You're my sweet complete de sire.

Electric Guitar

Bass

94

Drums

Melody

Sunny one so true, I love

Electric Guitar

Bass

96

Drums

Melody

you.

Electric Guitar

Bass

Brass Section

Strings

98

Drums

Melody

Sun ny, Yes ter daymy

Electric Guitar

Bass

Organ

100

Drums

Melody

life was filled with rain.

Electric Guitar

Bass

Organ

102

Drums

Melody

Sunny, You smiled at me and

Electric Guitar

Bass

Strings

104

Drums

Melody

real ly eased the pain.

Electric Guitar

Bass

105

Drums

Melody

The

Electric Guitar

Bass

Strings

106

Drums

Melody

dark days are gone, and the

Electric Guitar

Bass

Strings

107

Drums

Melody

bright days are here, My Sunny one shines

Electric Guitar

Bass

Strings

109

Drums

Melody

Electric Guitar

Bass

Brass Section

Strings

so sin cere. Sunny one so true,

111

Drums

Melody

Electric Guitar

Bass

Brass Section

Strings

love

112

Drums

Melody

Electric Guitar

Bass

Brass Section

Strings

113

Drums

Melody

Electric Guitar

Bass

Brass Section

Strings

114

Drums

Melody

Electric Guitar

Bass

Brass Section

Strings

3

115

Drums

Melody

Electric Guitar

Bass

Brass Section

Strings

I love

3

116

Drums

Melody

Electric Guitar

Bass

Brass Section

Strings

117

Drums

Melody

Electric Guitar

Bass

Brass Section

Strings

I love you.

# Anthony Richard - Sunny

## Drums

♩ = 122,000069

4

6

8

11

13

15

17

20

23

V.S.

Drums

25

27

30

33

36

39

41

43

46

49

52

55

57

59

62

65

68

71

73

75

V.S.

78

81

84

87

89

91

94

97

100

103

105

107

110

113

116

# Anthony Richard - Sunny

## Melody

♩ = 122,000069

17 Sunny, Yes terdaymy life wasilledwithain.

21 Sumy, Youileat me and real leasedhpain. The

26 darklayaregone, and thebrighdayare here, My Sunnyone shines so sin cere.

30 Sumy oneso true, I love you. Sumy,

35 Thankouforthe sunshine bouquet. Sunny,

39 Thankoufor the love yououghtmyway. You gave to me your

43 all and all. Now I feel ten feet tall. Sunny oneso true,

47 I love you. Sunny, Thankouforthe

52 truth youlet me see. Sunny, Thankoufor the

56 facts fromA to C. My life wastorn like a wibdown sand, And the V.S.

60

rock was formed where you held my hand. Sunny one so true, I love

64

you. Sun ny Sunny,

83

Thank you for the smile up on your face. Sunny,

87

Thank you for the gleam that shows its grace. You're my spark of

91

na ture's fire, You're my sweet com plete de sire. Sunny one so true,

95

I love you. Sunny, Yes ter day my

100

life was filled with rain. Sunny, You smiled at me and

104

real ly eased the pain. The dark days are gone, and the bright days are here, My

108

Sunny one shines so sin cere. Sunny one so true, I love

112

you. I love you. I love

116

you. I love you.

♩ = 122,000069

17

20

23

26

30

33

36

39

42

46

49

52

55

58

62

65

68

72

76

80

83

86

89

92

95

98

101

104

107

110

4

Electric Guitar

113

116

49

53

57

61

65

69

73

77

81

85

89

93

97

101

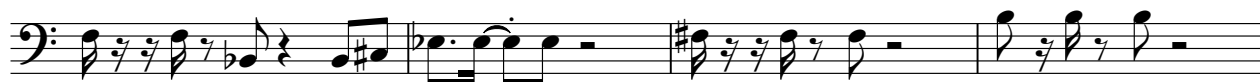

105

109

113

116

Organ

Anthony Richard - Sunny

♩ = 122,000069

33 2

38

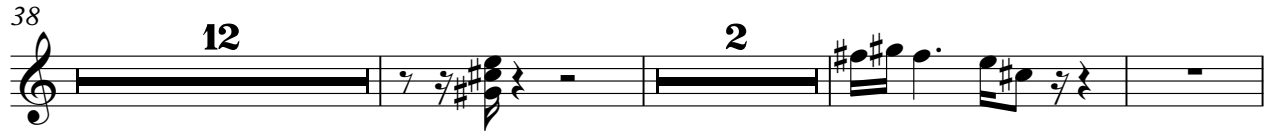

12 2

55

8

67

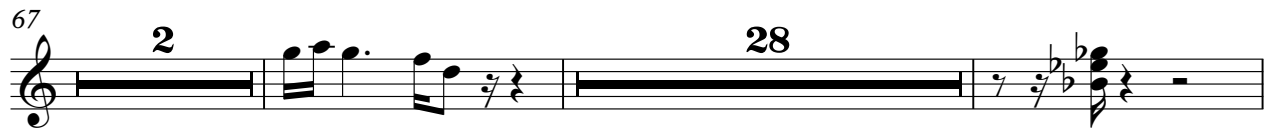

2 28

99

2 17

Brass Section

Anthony Richard - Sunny

♩ = 122,000069

13

13

17

15

12

46

6

6

56

4

4

3

63

6

Brass Section

72

76

80

110

115

Anthony Richard - Sunny

Strings

♩ = 122,000069

9

13

18

15

4

39

43

47

52

60

65 Strings

69

73

76

79

82

103

107

111

113

115

Strings

117