

Antoine - Grazie Roma

Percussion $\text{♩} = 160,000000$

5-string Fretless Electric Bass

Tape Sampler Keyboard [Brass]

Synth Strings

Pad 1 (New Age)

Pad 3 (Polysynth)

FX 5 (Brightness) $\text{♩} = 160,000000$

Violoncello $\text{♩} = 160,000000$

4

6

8

Perc.

E. Bass

Tape Smp. Brs

Syn. Str.

Pad 3

10

Perc.

E. Bass

Tape Smp. Brs

Syn. Str.

Pad 1

Pad 3

12

14

20

Perc.

E. Bass

Syn. Str.

Pad 1

Vc.

22

Perc.

E. Bass

Syn. Str.

Pad 1

Vc.

24

Perc.

E. Bass

Syn. Str.

Pad 1

Vc.

26

Perc.

E. Bass

Syn. Str.

Pad 1

Vc.

28

Perc.

E. Bass

Tape Smp. Brs

Syn. Str.

Pad 1

Pad 3

30

Perc.

E. Bass

Tape Smp. Brs

Syn. Str.

Pad 3

32

Perc.

E. Bass

Tape Smp. Brs

Syn. Str.

Pad 1

Pad 3

33

Perc.

E. Bass

Tape Smp. Brs

Syn. Str.

Pad 1

Pad 3

34

35

36

Perc.

E. Bass

Syn. Str.

Pad 1

Pad 3

Vc.

38

Perc.

E. Bass

Syn. Str.

Pad 1

Vc.

40

Perc.

E. Bass

Syn. Str.

Pad 1

Vc.

42

Perc.

E. Bass

Syn. Str.

Pad 1

Vc.

44

46

48

Perc.

E. Bass

Syn. Str.

Pad 1

Pad 3

Vc.

50

Perc.

E. Bass

Syn. Str.

Pad 1

Pad 3

Vc.

52

54

56

58

60

Perc.

E. Bass

Tape Smp. Brs

Syn. Str.

Pad 1

Pad 3

FX 5

62

Perc.

E. Bass

Tape Smp. Brs

Syn. Str.

Pad 3

FX 5

64

Perc.

E. Bass

Tape Smp. Brs

Syn. Str.

Pad 3

FX 5

66

Perc.

E. Bass

Tape Smp. Brs

Syn. Str.

Pad 3

FX 5

67

Antoine - Grazie Roma

Percussion

V.S.

Percussion

33

34

35

37

40

43

46

49

52

55

Percussion

58

61

64

66

5-string Fretless Electric Bass Antoine - Grazie Roma

♩ = 100,000000

2

7

12

16

21

26

31

34

37

41

V.S.

46

51

56

60

64

66

Tape Sampler Keyboard [Brass] Antoine - Grazie Roma

2

5

8

11

16

29

32

35

24

61

64

66

Antoine - Grazie Roma

Synth Strings

2

Synth Strings

62

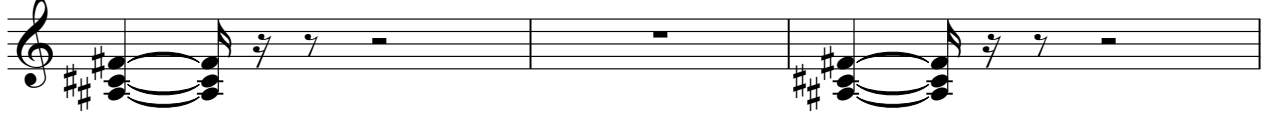

65

Pad 1 (New Age)

32

35

38

42

45

48

51

54

58

Pad 3 (Polysynth)

44

48

60

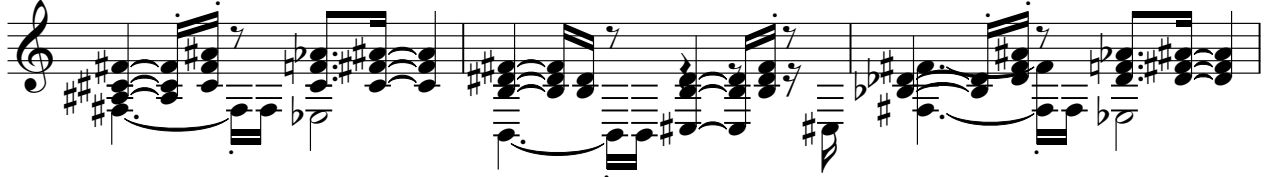

63

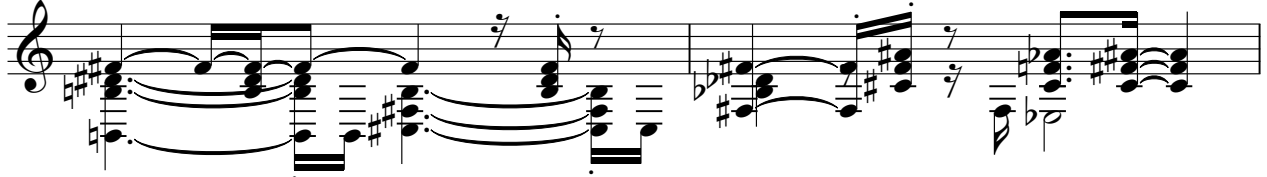

65

67

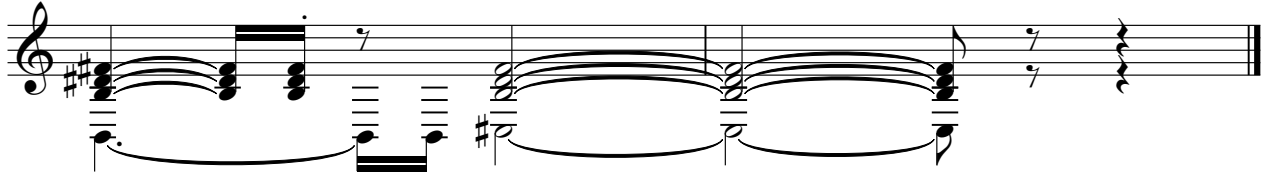

FX 5 (Brightness)

Antoine - Grazie Roma

♩ = 100,0000002

59

62

65

67

Antoine - Grazie Roma

Violoncello

Violoncello score for 'Antoine - Grazie Roma'. The score is written in bass clef with a 4/4 time signature. It consists of eight systems of music, each starting with a measure number. The first system (measures 19-23) includes a tempo marking of 106,000,000. The second system (measures 24-35) features a repeat sign with a first ending bracket labeled '8'. The third system (measures 36-40) continues the melodic line. The fourth system (measures 41-44) includes a triplet of eighth notes marked with a '3'. The fifth system (measures 45-49) contains a complex sequence of sixteenth notes. The sixth system (measures 50-54) features a long melodic phrase with a slur. The seventh system (measures 55-57) continues the melodic development. The eighth system (measures 58-61) concludes with a final measure marked with a '9' and a repeat sign.